Oakland Tribune.

MAGAZINE SECTION

OAKLAND, CAL., SUNDAY, MAY 30, 1909

MEMORIAM!

EARTH no more echoes their tread—
Green, freshly green, springs the grass.
Gone are the years, with their lead,
Men, and the Captains, pass.

Pass, O you Captains and men—
You whom this world knows no more.
Peace abides with us again;
Yours was the glory of war.

Yours the sad glory of war
While the stricken land lay wan
Glory, and peace, evermore
From the dawn unto the dawn.

Ever, from dawn unto dawn,
Breathes peace, like a holy psalm.
Captains and men, pass on—
This your Memoriam.

TRIBUNE'S SPECIAL | PARIS: News Notes and Gossip | BERLIN: Happenings and Politics | LONDON: Comment and Current News | CABLE NEWS

Women Suffragettes to Send Out Fiery Cross And a Summons to War

MRS. CATT SO ANNOUNCES PLANS

Adds That Day of Logical Argument Has Been Passed

STIRRING TIMES THEREFOR MAY NOW BE EXPECTED

Youthful Russian Prince Is Big Figure in Aeronatics Just Now

(BY WILLIAM T STEAD)

LONDON May 29 — I have just had a long interview with Mrs Carrie Chapman Catt the president of the International Woman's Conference recently held in London Mrs Catt has just returned from a visit to Scandinavia where she has been most impressed by the increased attention paid to women's demands by even a limited concession of the franchise In two years time the next women's convention will be held in Sweden

Mrs Catt authorized me to state that the net effect of her observation and research in the old world is to convince her and the American delegates that the time has come for a much more vigorous development of the suffrage agitation in America than has hitherto been regarded as desirable or even possible

No said Mrs Catt in reply to my questions we are not going to turn suffragettes in America Nor do we think that our courts would send us to prison even if we did But we have come to the deliberate and well weighed conclusion that in politics the human race has not been sufficiently developed for any cause such as ours to be able to rely solely upon logical argument We have made out an unanswerable case on the grounds of justice and political leaders on both sides do not pay any more attention than they do to the Sermon on the Mount

It is not necessary to use other arguments which will carry conviction even to the heart of the political bosses

Women Call to Arms

You remind me said I of the old Irish saying that there was no other way of putting the fear of God into their hearts except by free use of a blunderbuss from behind a hedge So American women are going to make the way of the transgressor hard?

"We shall do what we can and not be too blamed dignified said Mrs Catt's companion We've got to send round the fiery cross from the national convention at Seattle summoning every American woman to the warpath We don't intend to be spectacular or sensational or vulgar, or anything else that is not womanly and ladylike but—— and here she paused

"You are out for scalps, I said and more power to your elbows All governments take the line of least resistance Every legislature must neglect some claim The party coachman will always run over what seems both cheap and weak. Make yourselves strong and you will be respected To be weak is to be despised

Mrs Catt who is looking remarkably well will reach New York in the first week in June It will not be her fault if on this question the new world should continue to lag behind Europe and Australia

I spent last night in Brighton in the luxurious mansion of Mr Singer, of sewing machine fame which is at present tenanted by Princess Wlassemsky whose son, Prince Serge de Bolotoff is about to make his debut as the chief aeroplanist of the old world

A Marvelous Aeroplane

Prince Serge's aeroplane ought to have been delivered according to contract last September by Messrs Wolsin of Paris whose tardiness has at last been overcome by legal proceedings It is a tri-plane driven by a hundred horsepower engine

When Wilbur Wright visited it he is said to have remarked it was the only interesting aeroplane he had seen in Europe The chief Italian expert in aeronautics has certified that it is the only aeroplane now in existence with which a flight across the English channel is possible

Prince Serge has just left me on his way to Paris to take his aeroplane for trials at Chalons As he is one of the most wonderful inventors of our time a few particulars may interest your readers

Three years ago when all the experts of Europe were sneering at the American Wright brothers Bolotoff although then only a youth of eighteen boldly maintained that the Wright machine was the only aeroplane that could fly that had been invented But he pointed out that it was not a self-balancing machine, that its equilibrium absolutely depended upon the driver and that there were probably no such skillful aviators in the world as the Wrights

Driven By 100 H. P. Engine

He then designed and published a sketch of his present tri-plane which I venture to believe will be the great sensation of the summer If it succeeds in achieving the results anticipated it will register the conquest of the air as an accomplished fact in the year 1909

The Bolotoff aeroplane weighs including its 100 horsepower machine about 1500 pounds It is supplied with wheels and can rise from any flat surface with a sixty yard run It has the body of a bird with the propeller in front and a tail behind It is a three-plane aeroplane forty feet in length and its wings are twenty-five feet in breadth from tip to tip and twelve feet broad

The oil supply is sufficient to drive the aeroplane for six hours at the rate of fifty-five miles an hour The body of the aeroplane is fitted with air bags which possess a capacity of supporting a weight of twelve tons

The Bolotoff machine is thus quite safe if any accident compelled a sudden descent at sea It can rise from any flat field and can descend wherever the clear space around is thirty feet wide. It can carry three passengers and is self righting

The prince says he would prefer to cross the channel on a moonlight night at about twenty yards above the surface of the waters But for long distance flights over land he would keep an altitude of 1000 feet

MRS CARRIE C CATT

OLD MASTERS SOLD FOR $8 AND $10 EACH

Earl of Derby's Sale of Classic Pictures Prove Art Joke

Wonderful Collection of True Chippendales to Be Dispersed

LONDON May 29—American art collectors in London who have the opportunity on June 14 at Christies of inspecting and bidding for the finest collection of Chippendale furniture brought to auction for years It was formed through the taste of the late Dr Dean the great stage [illegible]

It is expected that unusually high prices will prevail because genuine Chippendale is exceedingly rare Two Chippendale chairs brought $5000 at Christies in 1902 Dr Dean's collection contains many splendid sideboards tables and cabinets whose design and workmanship reveal Chippendale at his best An unusual rarity is a Chippendale grandfathers clock case

In former years society women attended Christies sales during June as religiously as they attended the opera now adays the fashionables have other things to do unless they are interested in the bidding Many of these smart ladies friends of the Earl of Derby dropped in at Christies on Thursday to witness the sale of a collection of alleged old masterpieces belonging to the nobleman The dusty canvases bore the names of famous painters But the critics and dealers only laughed

Some of the Earl's eighty one old masters were knocked down for $8 and $10 and there was a knockout guess present either Alleged Mullios Rubens and Giordanos Correggios and Guidos sold for a song Bids were in shillings instead of the fourth guineas which characterized recent sales There was ironical applause when an alleged Rubens 'Madonna and Child' realized $820 Amateur American buyers ought to avoid hereafter the old master from the Earl of Derby's sale Christie would not guarantee the authenticity of anything, despite the resonant descriptions of the catalogues

AMERICAN GIRL WINS SUCCESS AT CONCERT

PARIS May 29 Kitti Cheatham came back to Paris this week to delight young and old 150 million of children of all ages crowded the theatre Trianon in the Champs Elysees and listened to songs recitations and wonderful negro stories

Among the novelties of the program were a number of airs written and played by her by Mr Guy Whitney during a flying visit to Paris

Miss Cheatham found time to lend her aid to a concert in the aesthetic Trianon Lodge in the drawing rooms of the American embassy which were lent for the occasion Miss Geraldine Farrar owing to illness failed to appear at the last moment and Miss Cheatham took her place and sang her songs with the Ambassador's growing guests Among the audience included Mrs Truitt Payne Hill Mrs Millington Drake Countess Hoyos Mrs Chapin Mr and Mrs A D Hill Marquise du Lau Raimbaud Baronne de Composer Countess de Montebello General and Mrs Winslow Madame de Weerth consul general and Mrs Mason

Another event which attracted the number of Americans to the Rue Royale Faubourg was a concert given by Miss Anna Stephenson of Baltimore Though well known to English and German concert goers this was her first appearance before a Paris public Miss Stephenson who is a brilliant lyric soprano sang admirably a well chosen program of German Italian and French songs

The gem of the concert was a duet of four sea ballads by the American composer Campbell Tipton which was heard for the first time in Paris

MAZATLAN Mexico May 29 — James Barner and E O Lounsberry both Americans employed in construction work on the new Harriman railroad were blown to pieces by a premature explosion of dynamite a few miles east of here yesterday Not enough of their bodies were found to bury

AMERICAN CHURCH IN BERLIN LOSES PASTOR

BERLIN May 29 The Rev John Crosser will preach his farewell sermon as pastor of the American church in Berlin on the last Sunday in this month

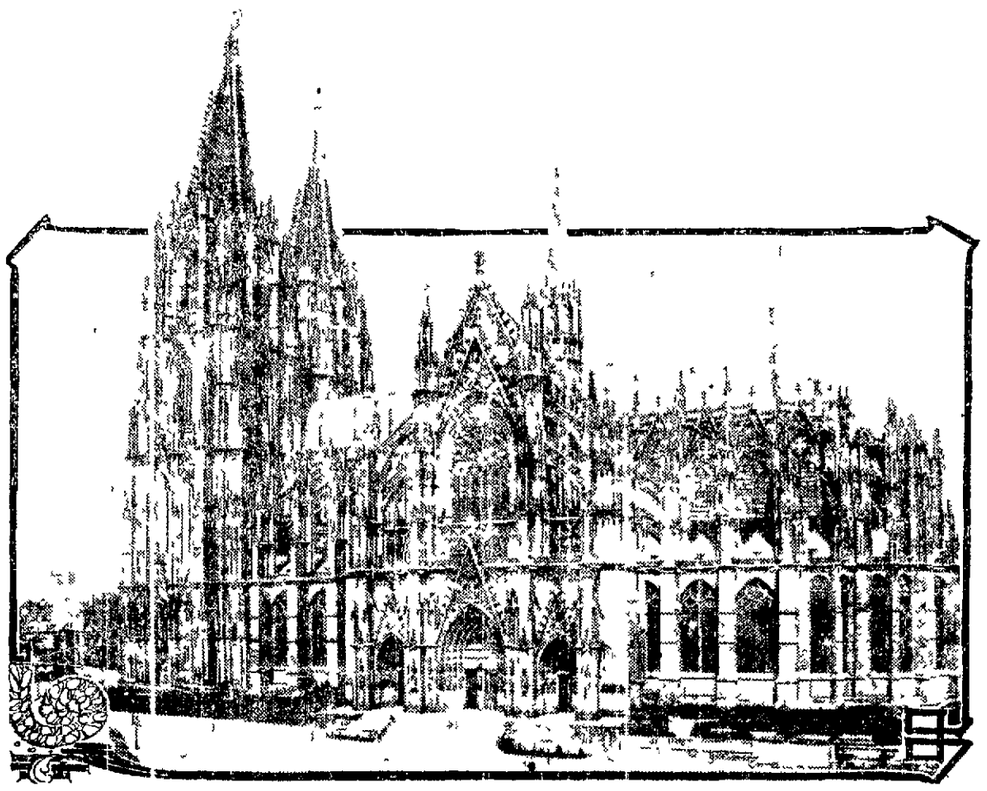

ONE OF WORLD'S GREATEST SIGHTS IS YIELDING TO DECAY OF AGES

The world famous cathedral of Cologne, which is reported to be in a crumbling and dangerous condition repairs costing at least one million dollars being regarded of immediate necessity

BEARDED SULTANA WAS ABDUL HAMID'S FAVORITE

De Castellane Tells Grotesque Story of Former Sultan's Fancy--- The Woman Who Wore Bells on Her Whiskers

(BY MARQUIS DE CASTELLANE)

PARIS May 29 The latest head of a strange almost incredible secret of the household of that fanatic mad man Abdul Hamid

His favorite wife was a bearded Sultana!

Incredible as I say but true for that remarkable woman I saw this week She escaped from the harem after the downfall of the former sultan and passed through Paris on her way to Liege in Belgium where she intends so she informed me to enter a convent

She was born in Georgia and was originally of the Christian faith to which she now returns

Long silky and majestic her beard fell neatly to her waist and as Scheherazade in the Arabian Nights had to invent a new story each evening in order to please her royal master so this slave wife of the sultan had to devise new and seductive fashion in arranging her beard The old sultan seemed to think that woman's crowning glory was the hair on her chin What pleased him most the ex sultana told me was her tying tiny gold and silver bells in the meshes of her silky artificial beard And then she danced for him

Pope Becomes Prophetic

What does the pope think of European events — the betrothal of the sultan the territorial quarrels of Eastern Europe the voyage of emperors and kings?

I am able to give you exact and authentic information

The pope not only takes a personal interest in them but he permits those about his throne to discuss freely the [illegible] which is making way throughout the world The other day at Rome the most militant of our bishops Monsignor Lenaz of Nantes visited the Vatican He spoke of the pope inside a visible impression on him There were tears in his eyes as he was taking his leave seeing his emotion I has called him back

No my son he said to the bishop I see the day that grave things will happen there I foresee wars horrible butcheries French mothers weeping for their sons

These things will happen because they must happen, but I see also the signs of our religion the cross shining in Western France and revivifying Catholicism And all this will be accomplished by you Mothers yes my son by your tears France is not lost

Aristocrats Turn Cooks

In the very heart of the fashionable portion of the Faubourg St Germaine there is a charity known as Hearth and Home where young ladies belonging to the great aristocratic families of France gather to instruct in cooking and housekeeping the daughters of the people The children come from the tenements and slums After a few months instruction they are able to take back to their poor homes the art of preparing good and cheap food

Here is a typical meal it was prepared for six people and it cost 50 cents It was good too as I can vouch having been a guest of the charming young ladies The menu was Potage Bretonne Fillet of beef Brussels sprouts rice pudding cheese and coffee It had been cooked and well cooked—by little slum girls of ten and twelve years of age It was served—and charmingly served by young ladies bearing the names of the great houses of France

Merry Widow an Old Friend

It has been impossible to go anywhere this last season without being asked by some American Don't you like The Merry Widow?

And the Parisian had to plead ignorance

You see we thought we had now seen that famous piece At last it came to Paris as everything does some time or other And we went to see it Frankly we did not think it very merry but we liked it all the same—for it was an old old friend On of Meilhac's fun written fifty years ago An old friend in a new doublet and a German doublet at that

As for the music it was delightful for its lack of originality It was so pleasant to hear again the fragments of various French operas and the familiar Montmagin dances Story and music were both well known here half a century ago

Derby Week Glorified---Even the Queen Is Animated at Lady Fnrquhar's Ball

LONDON May 29—The past week has been an industrious week for society Rain pelted very outside and from the Derby to the Rose show with women swathed in all sorts of shiny under dripping umbrellas

The chief social event of the week was Lady Falconbridge's great Derby night dinner and ball which was attended by the Queen and the Princess of Wales The queen was unusually animated in discussing the Kings Derby victory Her Majesty wore a robe of white and gold beneath an ample diamond crown and a high pearl collar

Among the Americans present were Consuelo Duchess of Manchester the Duchess of Roxburghe and Mrs Paul Hartmann The latter's frock was special admired

Mrs Cecil Lyne Lewis was simply crowned with flowers

The King Prince of Wales and all the King's Derby dinner guests came to the ball at midnight

Miss Marguerite Drexel who is going about but little attended Mrs Cathine Stewart's ball at the Ritz on Wednesday night Captain and Mrs Spencer Clay Mrs Adair and Mrs Chauncey were present

Mrs Ridgley Carter and the Countess of Stafford gave dreadfully dinners the guests going to various balls afterward

Lady Eleanor Kaye who entertained the King at dinner last week had the Prince and Princess Alexander of Teck to dinner Among the Americans invited to meet royalty were Mr Ogden Mills J J Vanden Mrs Walter Burns Lady Willoughby Forsby Mr H Higgins and Consuelo Duchess of Manchester

On Tuesday night the Earl and Countess of Cunard gave a dinner Among the guests were the Duchess of Marlborough Consuelo of Manchester Mrs George Keppel and Miss Odgen Mills

The Bradley Martins also gave a dinner on Tuesday night

Californians will be glad to learn that Lady Leche Cunard who was Miss Alice Maud Banks of San Francisco has returned to London cured of her recent serious illness in Rome For some time while in the Roman capital her condition was critical but she shows no trace of that trying period Her friends are heartily glad to welcome her back to London It is understood her return will be marked by many entertainments

Young London is especially pleased because it learns that it is Lady Cunard's pleasure to make her first a young cousin Miss Markey Cunard one of the attractions of her dinners at home

Miss Cunard is the daughter of H S Cunard the nieces of the Earl of Cardigan and one of the prettiest girls in London

MRS. ASQUITH'S GOWNS DO NOT ENTER INTO QUESTION OF BRITAIN'S POLICIES, SAYS PREMIER

LONDON May 29—It turns out that Mrs Asquith the British Prime Minister's wife made a political blunder when she invited Poiret a famous man dressmaker of Paris to all the new creations to a select gathering of her women friends in her husbands official residence on Downing street The Tariff reformers throughout the country deeply resent the incident and unanimity it is making it appear that the Tariff reform and consequently the Premier of course prefer foreign fabrics and gowns to those of home manufacture

The Prime Minister has received dozens of resolutions of protest from Chambers of Commerce manufacturers associations and other such bodies

Tory members have tried to ask questions in the House of Commons about Mrs Asquith's indiscretion but the Speaker has ruled them out of order on the ground that a Minister is responsible politically for what his wife may do in her private domestic capacity

After keeping silence for a fortnight Mrs Asquith has been compelled to issue a statement about the private show of gowns She says no dresses were offered for sale in Downing street She has divinitely five of her personal friends to take tea and to look at the dresses she had bought from Poiret

Dolorous Mrs Asquith was called and forgotten not forgiven

"CZAR OF BULGARIANS" GRATES ON TURKISH EARS

SOFIA Bulgaria May 29 — One would suppose that Turkey would take exception to Prince Ferdinand calling himself Czar of the Bulgarians It would be the other czar who rules Russia But no it is Turkey which has entered a formal protest The Bulgarian government has prepared a circular note to the powers explaining why the title was adopted

STALKING THE STORK SEEMS TO BE THEIR "LINE"

LONDON May 29 —As most people are aware remarks Truth the announcement of any domestic event on the front page of the Times is a signal for the dispatching of a volley of circulars at the births to the announcement Sometimes they are addressed to the occasion sometimes not The latter seems to be the case with a flood of private detectives shot them advertisement at a father who has announced the advent of a son

Princess De Sagan Plots To Steal Count Boni's Seat as French Deputy

$13,525,000 IN DEATH DUTIES IN ONE WEEK

Chancellor of England's Exchequer Has Big Windfall in Dues from Several Estates

Late Chas. Morrison's Estate was Valued at $60,000,000 --Richest Man in England

LONDON May 29 [illegible] Chancellor of the Exchequer with what [illegible] most [illegible] Mr Charles Morrison's death is an ideal [illegible] millionaires probably not known to [illegible] and it has appeared [illegible] scarcely a hundred years of life In [illegible] counterpart of [illegible] England is an [illegible] millionaires It [illegible] million has to die [illegible] new radical [illegible] mercy to the [illegible] government [illegible] fortune [illegible] and successi[illegible] must pay [illegible] for death duties [illegible] established by Ch[illegible] but the Morrison [illegible] evident [illegible] that [illegible] other large estates [illegible] heavily by death [illegible] during the past [illegible] Curzes will was [illegible] that the ship but [illegible] the treasury [illegible] estates and [illegible] left over $1100 [illegible] the treasury takes $525 000

The [illegible] but it seems [illegible] people pretty hard [illegible] standard [illegible] men and women [illegible] the table [illegible] think the menu the waiter [illegible] ask how much [illegible] of the price is [illegible] want to finish the meal [illegible] related half [illegible] nerve but the [illegible] budget strikes pro[illegible]

KID M'COY IS IN MARITAL MIX-UP

PARIS May 29—The [illegible] Kid McCoy had of his [illegible] up in New York wa[illegible] wife saying that [illegible] explaining everything [illegible] letter arrives [illegible] decided what to do

Get a divorce? [illegible] ask the good [illegible] Probably won[illegible] again I've got [illegible] but

But the newspapers [illegible] wrong about who this wife [illegible] my second wife whom I [illegible] is my third wife [illegible] married once so [illegible] Mrs Edward C [illegible] maiden name was Lillian [illegible]

Kid McCoy intends to est[illegible] here permanently I expect [illegible] I did in San [illegible] training institute [illegible] patients The fi[illegible] wife and the secon[illegible] Bell What do you thin[illegible]

YANKEE LODGE FOR LONDON MASONS

LONDON May 29—The [illegible] lodge of England whose [illegible] qualification is citizenship [illegible] States will be consecrated [illegible] will be called America lo[illegible] under the grand lodge [illegible]

The first worshipful maste[illegible] lodge will be Frederick [illegible] former New York and [illegible] Bob Ogden [illegible]

Mr [illegible] has been a [illegible] of the grand lodge of England [illegible] of [illegible] Twenty-fi[illegible] resident in London found [illegible] which will be conser[illegible] Antiphon and a distinguish[illegible] English Masonic officials wil[illegible] Antiphon in order to honor [illegible] including Sir Edward [illegible] dean of Hereford and fifty [illegible] and past grand masters

The ceremony will be u[illegible] hundred distinguished Maso[illegible] invited guests at Amon[illegible] of the new All-Americ[illegible] Newton Frank James Melbo[illegible] Baker Morgan Richards, G[illegible] Robert Blackwell R N F[illegible] L Cooll F J Hop F B [illegible] Downie [illegible] M Fisk O M[illegible] all notable Americans doing [illegible] London

ACCIDENT PUTS 600 MEN OUT OF WORK

MEXICO CITY May 29 [illegible] sand men have been thrown [illegible] accident to the Ne[illegible] plant which has resulted [illegible] partly shutting down of a [illegible] factories So serious has [illegible] become that Governor Escan[illegible] interceded in behalf of the w[illegible] It many of the f[illegible] advancing their workmen [illegible] per cent of their wages unti[illegible] the power plant is made [illegible]

Six thousand [illegible] of work [illegible] power [illegible] the temporary [illegible] number of [illegible] situation [illegible] has in[illegible] kmen and [illegible] tories are [illegible] twenty five [illegible] repairs to [illegible]

The Crystal Palace Lond[illegible] accommodates more people than any other building in the world It will hold 100 000 persons

news which [illegible] test marital [illegible] a cablegram [illegible] letter which [illegible] been sent [illegible] Coy has not [illegible] "What is [illegible] only marry [illegible] he marrying [illegible] e got it all She is not married three [illegible] and we have [illegible] as She was [illegible] ell and her [illegible] arle [illegible] blish himself [illegible] to have bet[illegible] oga when I [illegible] here I only [illegible] ran away [illegible] was Edward [illegible] of that for [illegible]

WANTS HELIE TO HAVE PLACE

Will Stop at No Expense to Secure Her Revenge

THIS WOULD LEAVE HER EX-HUSBAND PENNILESS

Sanford's Daughter Is Now Really in Abject Want

(BY VANCE THOMPSON)

PARIS May 29—Princess de Sagan has made up her mind to have full revenge for the indignities heaped upon her by her former husband The only thing that stands between Count Boni de Castellane and utter poverty is the salary of $3000 a year which he receives as deputy for the family borough of Castellane in the Department of the Basses Alpes and the Princess is determined to use every means to thrust Count Boni from this parliamentary seat at the next election and install in his place her present husband If her efforts are successful Count Boni's cup of sorrow will be full Yesterday she sent for the former private secretary of Count Boni who managed the last election

Monsieur' she said "the Prince de Sagan must be the next deputy from Castellane

Many Objections

The secretary raised his objections He admitted that Count Boni's situation was bad since the loss of his wife and fortune but feared the electors might not willingly accept another Gould candidate The princess offered "to pay whatever is necessary" but failed to secure her first husband's secretary as manager of her second husband's electoral campaign

She is now making other plans and very possibly may succeed Count Boni was elected as a conservative-republican The Prince intends to run as a radical His election as deputy for the ancient family seat of Castellane would be the last blow to the tottering fortunes of the once all conquering Boni

Sanford Drama

The most tragic figure in the Sanford drama is young Olga, the dead man's daughter She was alone in a little Rhine village near Cologne when she learned her father had killed himself

The last time his daughter saw him, Edward Sanford held a high position in French society a member of the leading clubs and a famous swordsman Now she has not money to come on to Paris to take a last look at the body, or to visit the dingy hotel in Versailles where he passed the last few days of his life, literally without food.

Before putting a bullet through his head, Sanford asked none of his many friends in Paris for help. He appealed only to his twin brother, Lewis Halsey Sandford, a man of great wealth and married to an heiress, the daughter of the Vicomte Blin de Bourbon, former deputy When this appeal proved unavailing he shot himself His divorced wife was known as Madame Hoffmann She has an annual income of over $20,000 which she receives under the provisions of Governor Hoffmann's will through a trustee This fortune ultimately will come to the daughter.

Sided With Father

At the time of the divorce three years ago, Olga sided with her father. For a while Madame Hoffmann paid her daughter, Olga, an allowance, which permitted her to live in homely comfort Suddenly the mother refused to pay and the support of the daughter fell entirely upon Sandford His funds became exhausted and recently he was unable to send anything to the lonely girl in the German village and so killed himself

Madame Hoffmann is a tall, stylish woman, who appears far younger than her real age, which is fifty. Her hair is now a reddish blonde. After her divorce she resided for three years near the Bois, but recently moved to the Avenue Elysee, where she occupied the first floor of the Hospoli mansion Since Sandford's suicide she has refused to see any but her intimate friends One of these said,

Wants Daughter

"Madame Hoffmann is very desirous to have her daughter come back to her There is a wretched suit in which Olga is suing her mother for maintenance. I hope now this litigation will be stopped. The real reason why Madame Hoffmann ceased paying Olga's allowance was because her husband had not kept a promise made at the time of the divorce She is not responsible for the tragedy at Versailles She is sure Sandford drank himself into a frenzy before shooting himself and was neither thinking of his daughter nor of her"

A Thaw Victim

The suit of Clifford Hartridge Harry Thaw's attorney for money paid to various women, will be supplemented by a suit of Miss Ruth Lambert who claims to have been one of Thaw's victims

'They paid me $3000,' Miss Lambert told the correspondent "and my story was never heard in court I was only seventeen at the time and had just come from New York I was supping in the Cafe de Paris with Count Boni de Castellane and the late Duc de Chaulnes when Harry Thaw was introduced to me I was induced to visit his apartment in the Rue Montaigne, and the cruelties of which I was the victim cannot be imagined I managed to escape by sliding down a sheet from a window

I have never recovered from the nervous shock and my doctors say I never will My lawyers have advised me to go to New York and bring suit there and I shall sail as soon as my lawyers have finished taking evidence here I never looked upon the $3000 paid as anything but a temporary provision'

NAVY SCANDAL ALARMING MEN OF FRANCE

Expert Declares Reserve Vessels Are of No Value

CURIOUS DIVORCE CASE PERPLEXES COURTS

Several Months May Elapse Before Steinheil Case Comes Into Court

(By PAUL VILLIERS.)

PARIS, May 29.—The commission of inquiry into the condition of the navy is learning startling things every day. The commissioners, who are all deputies, and claim to be naval experts are now at Brest. The advocates of a strong navy shudder. The naval authorities at the port placed themselves unreservedly at the disposal of the commissioners, answering the questions put to them with amazing frankness. Rear Admiral Adam had much to say concerning the vessels in the reserve and those which are being repaired at the arsenal. He declared that the vessels in the reserve are without naval value. Captain Estienne, who commands the first torpedo flotilla, pointed out that the boats lacked shelter. Some startling facts were given by Dr. Hydes, who directs the health service. He asserted that there was an appalling scarcity of nurses in the marine hospitals, while the supply of medicaments was lamentably insufficient. If France was at war a terrible scene of disorder would be disclosed. Consumption was making frightful ravages in the arsenal, added the doctor. He suggested that as soon as a workman suffered from consumption measures should be adopted to keep him under observation. Usually a man suffering from consumption was kept six months, and sometimes a year, when he had not reached the age of retirement. The result was that he contaminated his comrades. It was computed that there were 400 deaths from consumption every year in the arsenal, workshops, and offices at Brest.

Vessels Useless

The three vessels in the reserve were inspected by the commissioners. They are the Spay, the Formidable, and the Courbet, and the commissioners found that they were only good enough to be broken up and sold. A hostile reception awaited the commissioners when they entered the arsenal. The workers who belong to the Red Union—that is to say, they favor revolutionary methods for achieving their ends—raised hostile cries. The commissioners are in favor of piece work, and this the workmen do not desire.

Further disconcerting facts were gathered by the commission relative to the national defence. From the evidence given the inference is that Brest is in a bad way. It was pointed out that the entrance to the harbor is not sufficiently defended, and that the town could be enfilladed by a hostile squadron whose approach could not be ascertained with any degree of rapidity.

* * *

Strange Divorce Case

A curious divorce tangle has come up before the Paris court. A rich West Indian planter, was married in the island of Hayti, and after a few years the couple divorced. It was not long, however, before a reconciliation between the ex-husband and the ex-wife took place, and they decided to make it up by remarrying. But it so happened that the law of the country forbade the remarrying of divorced couples, and the only resource was for them, as French citizens, to have the ceremony performed at the French legation. A query was sent to the French foreign office by the diplomatic representative at Hayti, asking if it were lawful to do so. The reply came that it would be perfectly legal provided the couple waited until the tenth month after their divorce had elapsed, which is the law of France.

Ex-Husband's Acts

The ex-husband was, it is alleged, impatient on account of the difficulties in his way, and whilst waiting had a number of articles published in the local papers attacking the laws of the country which were described as barbarous. The French minister thought it a delicate matter, under these circumstances, to celebrate the marriage at the Legation, and when the time came he refused to allow the ceremony to be performed, on the plea that it would be a discourtesy to the government to which he was accredited. The would-be bridegroom of his former wife had thus quite unexpectedly raised a sort of diplomatic incident. He was told that the only solution was for him and his bride to hasten to France where the wedding could take place without difficulty. They did so, but the belligerent husband took up arms, and more and desired to bring a suit for damages against the minister who had refused to perform the ceremony and had been obliged to go to all the expense of traveling to France to get married. Administrative rules have further mixed the matter up, and our hero today finds that he is suing the Prefect of the Department of the Seine, who has refused to appear, and has sent word that the case is outside the jurisdiction of the ordinary courts, and could, at most be decided only by an Administrative Council.

* * *

Steinheil Case

Another step forward has been made the Steinheil affair. Advocate General Bouro has remitted his preliminary report to the Chamber of Indictments. It is hinted today, however, that several months may elapse before Mme Steinheil appears to the assizes. The Chamber of indictments will nominate a reporter, who will study the dossier. Six other members of the chamber will study it in turn with a view of forming personal opinions on it. Afterwards the court will deliberate on the dossier.

Now the dossier consists of more than 3000 documents, and the Chamber of Indictments only sits on Tuesdays and Fridays. If the Advocate-General adopts the conclusions of M. Andre, the examining magistrate, and commits Mme Steinheil as the principal author of the murder of her husband and her mother, it is stated that certain councillors will dissent, arguing that the widow can only be charged as an accomplice. It is calculated that these proceedings may last two months. Supposing that an additional inquiry is not ordered, and Mme Steinheil is committed to the assizes, it will still be necessary for the president of the court and the advocate-general to study the colossal dossier in turn. It is computed that it will take them six weeks or two months to do this. The trial may, therefore, not be expected to take place before the end of August or September. Then there is another contingency to be taken into consideration. Mme. Steinheil might appeal against the decision of the Chamber of Indictments.

First Photograph Taken of Mehmed V Since He Became Sultan of Turkey—Other Prominent and Interesting People and Subjects in Europe the Past Week

MOHAMED V, SULTAN OF TURKEY, PHOTOGRAPHED FOR THE FIRST TIME

REGINALD McKENNA, 1ST LORD OF BRITISH ADMIRALTY. DUKE WM EARNEST OF SAXE WEIMAR.

Officially certifying to the birth of the Princess of Orange.—Central figure standing at military attention is the Prince Consort.

CZAR AND FAMILY AT TSARSKO SELO

FRANCE SIX FOLD RICHER THAN THE EMPIRE

Wealth in the Last Fifty Years Has Been Built Up to $46,000,000,000

PARIS, May 29.—Viscount Georges d'Avenel, a political economist, who has the unique gift of making statistics interesting, has given a curious historical lecture on the wealth of France. His view is that democracy enriches, instead of impoverishes, a nation, and he certainly proves it as far as this country is concerned.

France today is six times richer than she was under the old monarchy, and ten times richer than in the Middle Ages. Her total fortune amounts to $16,000,000,000, as compared with $9,000,000,000 only recently.

Moreover, her present wealth has been built up almost solely in the last fifty years. Of the great fortunes of the eighteenth century, either in estate of movable property, almost none survive today. In particular, the few large landed estates of today have been all formed during the past half century.

This is, of course, the country where property is most evenly distributed, and the Viscount gives some remarkable figures in this connection. Only 5,000 persons in France own capital yielding $20,000 a year.

The lecturer also mentioned the low pay of civil servants, of whom only 1,000 draw salaries of $3,000 a year, which is a small figure compared with the earnings of men employed in business; the three managers of a certain large shop, for instance, which is only one of half a dozen similar establishments in Paris, being paid $40,000 a year each.

Present incomes, in spite of the equalization of property, are far greater than those of past centuries. Thus, the total annual revenue of the Crown under Saint Louis never reached an amount the purchasing value of which today would be $900,000, and the Queen's privy purse was equivalent only to $9,000 a year.

The conclusion of the lecturer's historical survey of the wealth of France was a prophecy for the future: Three hundred years hence, Socialism will be remembered by historians as a quaint fad, and they will be amused to think that for a brief period in the past men seriously feared it.

CORREZE SKULL IS ONE OF GREAT RACE ANCIENTS

Probably Belonged to Cave Dweller of Western Europe—Owner Had No Dome.

LONDON, May 29.—Sir Ray Lankester contributes the following interesting description of the wonderful Correze skull, said to be the oldest in the world, to the Daily Telegraph:

"The other day I was staying in Paris on my way to the South, and was able to gratify my keen desire to examine the wonderful human skull from the Chapelle-aux-Saints in the Correze (Central France). The skull has been photographed, and an excellent figure of it published in the illustrated papers, but it is one thing to look at a picture of such a specimen, and another to take it into one's hands and closely examine it. The skull is in the care of my friend, Professor Marcelin Boule, who is at the head of the great collection of remains of extinct animals in the Jardin des Plantes.

Skull Fairly Complete

"Professor Boule introduced me to the wonderful skull, and placed it in my hands. It has been treated by him with great skill so as to render the bone firm and hard, while detached portions have been fitted into place, so that it is fairly complete. It will be remembered that this skull was found, together with most of the skeleton of the same individual, by two enthusiastic local archaeologists, buried at such depth and in such position in the cave known as the Chapelle-aux-Saints as to leave no doubt as to its belonging to one of a race of men contemporary with the mammoth and hairy rhinoceros—a race which inhabitated Europe in the great glacial period—which cannot be less than several hundred thousand years behind us, and probably is more. The chief importance of the skull lies in the fact that it agrees in its very peculiar form with the Neanderthal skull (from Bonn), the Spey skulls (Belgium), and the Gibraltar skull. It, in fact, confirms the conclusion that at this period the caves of Western Europe were inhabited by a race of men with peculiar skulls."

The fact was published some four months ago that the new Correze skull agrees with the celebrated skull-top of the Neanderthal in the extraordinary shallowness or absence of doing in the retreating forehead, the thick prominent eyebrow ridges, and in the excessive "lowness" or want of elevation of the back region. But further study of the new skull has enabled Prof. Boule to show that the outline of the new skull looked at from above exactly coincides with that of the Neanderthal skull—there is the same great length from eyebrows to occiput, and the same great breadth at a series of corresponding regions.

Both of Enormous Size

The curious thing is that both these skulls are of enormous size—a good deal bigger in length and breadth than modern European skulls, and not small and ape-like, though they are far shallower (that is, less high in the dome) than any skulls of living men. The ancient Neander man's brain was not smaller, but actually a little bigger than that of modern Europeans. It was bigger in regions where the modern European is small, and smaller where that is large.

All the cheek-teeth have been shed, and the sockets closed owing to inflammation, showing that primitive European man was subject to the same trouble with his teeth from which civilized men of today suffer.

KAISER'S PET BARBER IS IN TROUBLE WITH THE BERLIN BARBERS' UNION

Investigating a Plot to Secure the Secrets of the German Field Artillery at Allenstein, in North Prussia

(BY MALCOLM CLARKE.)

BERLIN, May 29.—The Berlin hairdressers and barbers union has a grievance against Herr Francois Haby, who bears the imposing title of imperial court barber.

Herr Haby is the artist who designed the kaiser's famous perpendicular moustaches fifteen years ago and incidentally changed the physiognomy of masculine Germany. In token of that achievement Haby invented a "moustache bandage," guaranteed to train his suite adornment along imperial lines. He gave it the trademark title of "Es ist erreicht" ("It is consummated") And no German dressing table is complete without it.

His Majesty's patronage has made Herr Haby famous and rich, but the Hair Dressers and Barbers' Union complains that he is unduly exploiting for his own uses, through advertising, an asset which belongs to the entire community—that is the person of the Kaiser. At the union's forthcoming annual meeting in Wesbaden formal steps will be taken to break Herr Haby's monopoly of Emperor William as an advertising feature.

After the Spies

A mysterious espionage affair is being investigated at the East Prussian garrison of Allenstein. It is believed that a deep laid foreign plot to secure possession of German field artillery secrets will be unearthed. For the past year and a half parts of field gun mechanism have been disappearing from Allenstein from time to time.

During artillery maneuvers last month a civilian approached a gunner of the third battery of the 73d artillery and offered him $50 for the recoil spring of a field piece. The gunner feigned assent, made an appointment for the delivery of the spring and informed his commanding officers. The civilian was arrested as he was in the act of paying the money. He declined to give his name.

The gunner has been promoted and $220 has been credited to his savings bank account, payable when his service is ended.

Aerial Navigation

Day by day new announcements are made which reveal the extraordinary progress of aerial navigation in Germany. Today telegrams from Friedrichshafen state that a large shed capable of accommodating twelve airships of the Zeppelin type will be built there for the Zeppelin company. The shed will be circular and will have a diameter of approximately 700 feet.

This announcement indicates that Friedrichshafen is intend[illegible] to be the principal port of Germany[illegible] navy.

Despatches from [illegible] Friedrichshafen announce that the Zeppelin company have offered a prize to any inventor that constructs hulls of airships with any material lighter than aluminum. If it were possible for the hull of a Zeppelin airship to weigh only two-thirds of the weight of the present hull it would be possible for these airships to carry forty persons more than at present, or fifty-five passengers in all.

Laughing at Prosecutor

Berlin is laughing [illegible] the fate which has overtaken its [illegible] prosecutor, who has just been fined for violating the motor car regulations. It appears that his chauffeur was been in the habit of slowing in the horn of the prosecutor's car so that it emitted a tra[illegible] peeping sound instead of the short [illegible] "toff toff" prescribed by a thoughtful police ordinance. The official will do his daily duty it is to bring other lawbreakers to justice was hailed before a magistrate and indicted in the maximum penalty.

The crown prosecutor will hereafter have to describe himself as a punished person if he ever enters the witness box in a law court, or [illegible] efforts for military service, or encounters any other of the numerous occasions when one is required to tell the story of one's past life in Germany.

The Seventh Son

The Kaiser is ever ready to stand as godfather to a seventh son born to a family. This seventh son is never lost sight of. He receives handsome presents from time to time.

Families of seven sons are not rare in Germany. A couple named Hausch of Wessington, have just presented with their tenth son. The Kaiser stood as godfather to the seventh, Prince William of Hohenzollern the eighth, and Crown Prince to the ninth. The fate of the tenth has not been decided.

Queer Love Drama

A singular love drama is reported from Leipzig. In a wood near the city a 17 year-old youth and girl 13 years old were found unconscious and beside the bodies set forth that they had decided to die because they loved each other. The youth died in the hospital and the girl is dying.

Again After Money

According to the [illegible] Kraelanzeiger, the Crown Prince Danilo of Montenegro is again in St. Petersburg seeking to obtain money for military objects. The Crown Prince wants 100,000 rubles. He is not staying in the winter palace but is lodging at a hotel at the expense of the crown. It is stated that there is an agreement between the Czar and the Prince Nicholas by which Russia will be considered the financial savior of Montenegro.

"ONLY A GIRL," SAYS CONSORT AND QUEEN SMILES

"Orange Bud" Is What Dutch People Call the Princess

FAVORABLE HOROSCOPE IS CAST FOR THE CROWN HEIR

Strange Custom Connected With Certifying to the Birth of Princess

LONDON, May 29.—Princess Juliana, the "Dutch baby," as she is universally known, is five days old and every one still speaks well of her. The "Orange Bud," as her own people delight in calling her, has, like most babies, blue eyes and fair hair; and although Prince Henry, her father, is reported to have exclaimed: "Only a girl!" the queen, her mother, greeted the announcement of the child's sex with a smile.

Juliana is not a common name in Holland and practically every one expected as a matter of course that the baby would be named after her mother, but the parents preferred to give her as first name that of one of her most illustrious ancestresses. Juliana, Countess of Stolberg, wife of William of Nassau-Dillenburg, was the mother of the five brothers, William the Silent among them, who helped to free Holland from the Spanish yoke. The baby's other names are Louise, Emma, Marie Wilhelmina, the first after Louise de Coligny, William the Silent's fourth wife, who, like Juliana of Stolberg, is noted in Dutch history for her piety and charity. The two next are the names of the grandmothers.

Dutch Custom

The Dutch custom of distributing muisjes, or caraway candies, on buttered biscuits was not neglected at court. Every one in any way connected with the court was presented with a bag of the little sweets with biscuits enclosed, the whole being put up in a bag of the national colors, red, white and blue, tied with an orange ribbon.

An enterprising Dutch astrologer cast the horoscope of the little princess twenty minutes after her birth. This is what he says: "Princess Juliana will be trustworthy, honorable and prudent in word and deed. She will possess great power of will, which, however, will not be uselessly employed. She will be sympathetic and philanthropic, and will work disinterestdly and quietly for others without desire for reward but seeking perfection in all things. The princess will also follow art and science and will have a special talent for music and poetry. Companionable and eloquent of speech, she will possess the knack of getting on well with all sorts of people."

Photographs of Queen Wilhelmina with the infant in her arms were placed on sale the day after the birth.

Not Princess of Orange

By the way, newspapers and the writers of congratulatory addresses have been officially reminded that the new born princess is not the "Princess of Orange," as she has often been called, that title belonging exclusively, according to the constitution, to the consort of the Prince of Orange.

Certifying to Birth

The Dutch Minister of Justice was merely required to be present in an adjoining room when Queen Wilhelmina gave birth to the Princess Juliana. The child was shown to him immediately so that he might certify to her birth.

Once upon a time his duties would have been less of a formal character. It used to be the practice at royal courts to fill the sickroom with witnesses. In France the custom was not mitigated until after the first confinement of Marie Antoinette, on which occasion the crowding reached the proportions of a scandal.

Even then the custom, which was of course intended to prevent the danger, very real in mediaeval times, of a substituted child, died hard. When the Duchesse de Berri was confined one of her ladies-in-waiting, the Duchesse de Goutant, had to run through the palace collecting witnesses from anywhere and everywhere. Even the guards stationed in the corridors were compelled to enter the royal sickroom.

They were scrupulously examined the next day by the king and cabinet and made to sign their depositions. The child, the Comte de Chambord, would but for the fickleness of the Paris populace have been king of France.

ABDUL HAMID A BOOK LOVER

Deposed Sultan Left a Rare Library Which the Public Can Now Enjoy

CONSTANTINOPLE, May 29.—Both the ex-Sultan, Abdul Hamid, and his successor, it seems, are book lovers. A Paris Orientalist has in his possession an extremely rare volume of Persian poems translated into Turkish by Rechad Effendi, now Mohammed V. The book was intended for private circulation only, and very few copies were printed. The translation, it is said, shows a rare knowledge of Persian and a profound understanding of its poetic genius.

The intention to open Yildiz Kiosk to the public will render one of the finest libraries of the world accessible to research. The Yildiz library contains treasures in the shape of old Greek, Arabian and Persian manuscripts. These manuscripts were collected in the fourteenth, fifteenth and sixteenth centuries in Greek monasteries and belonged to the library of the old Seraglio. Abdul Hamid had all the books and manuscripts of this library removed to his palace and thus withdrew them from public use.

HOW THE PEOPLE'S MONEY IS BEING EXPENDED IN PUBLIC INSTITUTIONS

State Senator E. K. Strobridge Gives a Very Lucid and Comprehensive Statement Regarding California's Institutions for the Insane and the Helpless, and the Penal Work

(From Hayward Journal.)

At the meeting of Eden Parlor of Native Sons Wednesday evening Senator E. K. Strobridge delivered the following most interesting and instructive address on "How the People's Money Is Expended." Every voter should peruse this corefully, for it was prepared by the Senator from personal observations during his terms in the State Legislature. There was a large turn-out of members of the Parlor present who greatly appreciated the able address.

An Able Address

To the Officers and Members of Eden Parlor, No. 115, N. S. G. W.

Gentlemen: Knowing that the members of Eden Parlor would be interested in hearing how a great deal of our State funds are expended, I will take you this evening on a hurried trip to some of the most important State institutions and give you some idea of the cost of maintaining them. At each session of the Legislature of which I have had the honor to be a member, I have been a member of an investigating committee that has been in all of our State institutions that receive aid from the State. These committees are designated by the newspapers as junketing committees, and very often referred to in a sneering manner by our yellow press as trips to expend the State money and give the members a good time. I want to state here that I believe these visiting committees are very important to the legislature, as well as to the taxpayers of the State. Several millions of dollars are annually appropriated to the care and maintenance of our poor unfortunates besides large appropriations for the erection of new buildings and other improvements on our State properties.

Managers' Suggestions

Before the session of the legislature meets, the different boards of managers of the institutions make recommendations to the legislature stating what they need certain amounts of money for the erection of new buildings, developing water supplies, repairs, etc., and it is the duty of these committees to investigate the actual needs of the various institutions for the ensuing two years, also to see how the money has been expended that was appropriated at the prior session of the legislature, and make their reports and recommendations to the legislature, and their recommendations are generally accepted. These committees often make recommendations cutting down appropriations, and sometimes cutting out appropriations entirely, believing that the institution will be able to get along for another couple of years without the asked for improvements, thereby saving the State a great deal of money.

We will take up the institutions in the order in which our committee visited them and deal with the State hospitals for the insane first, the prison reformatories second, and last, but not least, our public schools.

Hospital at Napa

The first institution visited by this committee was the State Hospital at Napa, containing 1899 acres, with a population of 1790 patients on the first day of last January. This institution is beautifully located in the Napa Valley, and is one of the largest and finest institutions in the State. It consists of three large three-story buildings built of brick and with the other improvements, such as farm buildings, etc., on the property is valued at a little over $1,100,000. Situated also on this farm is a reservoir and pipe lines at a cost to the State of $250,000, and the machinery and livestock valued at about $40,000.

The committee on arriving at one of the State institutions first made it their business to go through the institution from cellar to garret, see all the patients from the raving maniac to the convalescents, and get all information and data that can possibly be collected in the shortest time, and to hear any and all complaints. While at Napa a false alarm of fire was turned in for our benefit. This institution is equipped with a patent fire escape which is built on the principle of a cork screw, and we saw sixty patients come down this spiral fire escape from the third story and into the yard in perfect safety in a minute and a half, and in two minutes every patient was out in the yard from the entire institution, excepting some of those who were confined in the sick wards, where the attendants had been previously told that it was to be a false alarm.

At Mendocino

The State Hospital at Mendocino is situated about four miles east from Ukiah and contains 95 acres of land with large brick and concrete buildings valued at $600,000. This institution has a population of 832.

The next institution was the State Hospital at Agnews, containing 316 acres, with a population of 700 patients. The buildings at Agnews were entirely destroyed during the earthquake in 1906, and two years ago the Legislature appropriated $800,000 for the rebuilding of this institution, and $200,000 more was appropriated at this session of the Legislature to complete the buildings now in the course of construction. This institution will be built on more modern lines than any of the others. There will be no more large and high buildings erected by the state,

STATE SENATOR E. K. STROWBRIDGE.

but all our hospitals of the future will be built on the cottage plan and made very much more homelike than they are at the present time, and when the Agnews State Hospital is completed it will be one of the finest institutions of its kind in the world. The patients at Agnews, numbering 700, are now housed in rough battened cottages, which get very hot in the summer and correspondingly cold in the winter, and it will be a God-send to these patients when the new institution is completed.

Stockton Institution

The main hospital at Stockton is situated within three or four blocks of the business center of the city of Stockton, contains thirty acres of land, and is the largest institution of its kind in the state, it being the first insane asylum erected in the state. It has a population of 2900 patients. While the buildings have deteriorated and are not as valuable as those at Napa, still they are large, and were appraised at $750,000. About ten miles from Stockton is the State Hospital farm, containing 250 acres. There they are building cottages and moving thereto their convalescent patients, where they can get plenty of fresh air and exercise on the farm.

The Southern California State Hospital is situated at Patton, San Bernardino county, about twelve miles from the beautiful city of Redlands. This hospital has 100 acres and buildings and other improvements valued at $875,000, and had a population of 1175 patients.

6558 Patients

The total population of the state hospitals, according to the report of the State Commission in Lunacy up to June 30, 1908, shows there were 6558 persons contained in these five hospitals, segregated as follows: 4061 men and 2491 women; those born in the United States, 2711; and those born in foreign countries, 3751, and 166 with nativity unknown. Of the foreign born the Irish and the German predominate, while those of Japan have the smallest number. During the last two years there has been admitted to these institutions 3019 patients, of which Alameda county contributed 257, San Francisco 686, and Los Angeles 537, a total from these three counties of 1530, or more than half of the total number admitted. There has been an increase in the population of these state institutions in the last eight years of 71 per cent, and the increased cost for the main supplies used by the hospitals has been 52 per cent. The state has paid during the last year, for support and salaries in the five institutions, the enormous sum of $1,097,770. The history of the causes that have led up to so many cases of insanity shows that a very large percentage of the mental diseases is the result of a weak, unstable, nervous organization acquired by the use of alcoholic and other stimulants or some wasting disease of the patient or from their ancestors. In the Southern California State Hospital 25 per cent of their inmates are people who have been residents of the state less than one year.

Mecca of Invalids

They attribute the cause for this to the fact that Southern California is the mecca for all invalids from Eastern States. The Legislature has attempted to have these patients returned to the States from whence they came, but in a very large percentage of cases, the different States have refused to accept them. Hence they will be a burden on us probably during their natural lives. During the last two years in each one of the state institutions they have been equipping a special hospital building for the treatment of cases as they are committed to the institution. These hospitals are called the hydrotherapeutic or water treatment. A patient on entering the institution is placed in a tub with the water kept at a certain temperature, and carefully watched for several days at a time. They are sometimes kept in these tubs a week at a time. They are also equipped with shower and electric baths which tend to soothe the excited nerves, and it is claimed that from 20 to 50 per cent of the patients received during the early stages of insanity are entirely cured by this treatment. The physicians claim that the worst things that they have to contend against is that they do not receive the patients from these institutions in their earliest stages, but only get them when they have become raving maniacs.

Greet Old Friends

The saddest part of the trip through these state institutions is where you meet old friends whom you have known in the outer world and have them plead with you to take them from the institutions. The women patients are very much bolder and harder to care for than the men. The Home of the Feeble-minded is situated in Eldridge, Sonoma county, and contains 1670 acres with buildings, furnishings and pumping plants, farm implements, livestock, etc., valued at about $750,000. This institution has a population of 706 children, their ages ranging from 2 years to 90 years. As the name of the institution designates, the inmates are all feeble-minded, hence no matter what their age may be, they are still children. They are segregated into different grades or classes, from the higher grade that can acquire a certain amount of knowledge to the lower grade of epileptics. The day that our committee visited this institution the children from the epileptic cottage marched down to the dining-room. They were followed by six boys carrying stretchers. This cottage is about 250 yards from the main building. Some of the committee wondered what the stretchers were for, but before these seventy-five epileptics arrived at the dining-room, the stretchers were all in use, and two of these children still lying on the ground waiting until the stretchers could be returned to carry them back to their hospital, having fallen in epileptic fits. A very good school is maintained here, and it is surprising how much some of these children can learn along some lines. Quite a number of boys are working on the farm under the supervision of the managers, are caring for the dairy, raising vegetables and doing general work.

Should Not Be Released

Some of these children are at times allowed to go out into the world, which is decided wrong. They never should be allowed to leave this institution. Several cases which were brought to our attention were of young girls who went out to work on ranches and had married, and after a few years they with their children were again committed to the institution, the children being in the same condition, only worse than the mothers were. It has been suggested, and with a great deal of merit, that all the insane and feeble-minded patients and second term prisoners should have an operation performed on them so that they could not beget their species. It has been strongly advocated by a great many people high in the councils of the State, but as the physicians of the institutions say, who is there of the reputable physicians that would want to assume the responsibility of saying who should be committed to an institution and who should not. There is where the danger lies. This institution has a very good band of twenty-four pieces, and they give concerts every Sunday and on the different holidays, besides general entertainments two or three times a year, given by the brightest ones of the entire institution.

In the city of Oakland, on Telegraph avenue and Thirty-sixth street, is situated the Home for the Adult Blind, which contains 6¾ acres, with buildings, furnishings and machinery valued at $137,000. This institution is maintained for the care of poor unfortunates who have become blind. There they are taught the manufacture of brushes, brooms of all kinds and descriptions, door mats, hammocks and a great many fancy articles, and to a certain extent are self-supporting. There are 151 inmates in this institution, to which the State paid during the last year $26,210 for its support.

Deaf and Dumb

The Institution for the Deaf, Dumb and Blind is situated at Berkeley and it contains 130 acres and over 229 inmates. These children are taught to read and to write, and some are very proficient in music and they are also taught trades, that is any of them that wish to acquire one. This institution was maintained during the last year at a cost of approximately $65,000 to the State.

The Preston School of Industry is situated at Ione, in Eldorado county, and contains 570 acres, with buildings and improvements valued at $500,000. There are 300 boys cared for in this institution. Every boy committed to this institution is compelled to learn a trade so that when he is discharged he has no excuse for not being able to earn a livelihood, and it is really wonderful to see some of the work that is done by these boys. Their assembly hall, a magnificent class "A" structure, was valued at $75,000, and was entirely built by the boys, under the supervision of the State Engineer and a competent mechanic at a cost to the State of about $35,000. A better looking or more substantial building does not exist anywhere in the State today for the same amount of money. The boys range from the age of seven to nearly twenty-one, and after their discharge the next false step on their downward course will land them into one of the State prisons. They have the best training and example shown them in this institution, and everything is done looking toward their reformation and trying to make good and useful citizens out of them. This institution is maintained at a yearly cost to the State of $60,075.

Whittier School

The Whittier State School is situated at Whittier, Los Angeles county, and contains 160 acres of farming and fruit lands and with their buildings, equipment, farming implements etc., is valued at approximately $500,000, and has a population of 300 boys and fifty girls, of ages ranging practically the same as those at Preston. Here too, are the boys and girls taught trades, some former trades, brickmasons, painters and mechanics of all kinds and descriptions. The girls are taught sewing, housekeeping, cooking, laundry work, shorthand and stenography. In both of these institutions all the inmates are compelled to attend school so many hours in each day besides doing their other work, showing that they are busy from 6:30 in the morning until 9 o'clock in the evening with their school work, mechanical work and with their hours of recreation. Both of these institutions have good bands that compare favorably with any of the best bands in our State. We noticed in the institution at Whittier that there were between forty and fifty inmates that were sent there for no other reason than that they were dependent children with no other place to send them but to a reform school. Our committee inquired into the causes of their being so many children of this class at Whittier, and when we got back to Sacramento we recommended to the legislature that a home should be acquired for dependent children, and $75,000 was appropriated for such an institution, so that these poor unfortunates should not be branded through life as graduates of a reform school. This institution was maintained at a cost to the State of $103,508.

Folsom Prison

The state prison at Folsom is situated at Folsom, Sacramento county, and eighteen miles from the city of Sacramento, and there are 1612 prisoners confined therein. The prison proper is built of granite and is one of the finest institutions in the State. Several granite quarries are on the prison property, and with the land and buildings, machinery, etc., are valued at $1,500,000. Bordering on the prison is the American river, which has been dammed to get power for the lighting plant valued at $600,000. This is the only prison in prison in the world that has no a wall around it. They depend for safety of the prisoners on the guards stationed at all the high points overlooking the prisons. These guards are stationed in small observatories along the most prominent points, and are equipped with Gatling guns. The balance of the guards are armed outside the walls with sawed-off shotguns and Winchester rifles. In none of the States prisons is a guard ever allowed to carry any kind of a firearm inside the walls. The most hardened criminals in the world are confined at Folsom. There is at the present time in the course of construction a granite wall thirty feet high, which, when completed, will enclose the prison grounds. There is also in course of construction a granite building for the care of the criminal insane, which, when completed, will cost the State $75,000. This prison was maintained at a cost to the State during the last year of $182,000.

At San Quentin

San Quentin prison is situated at San Quentin, Marin county, and has 1800 prisoners confined therein. The prison is better equipped and there are more varieties of work done here than at Folsom. When our committee arrived at this prison we were met by the prison band, composed of twenty-six pieces. The first portion of the institution that we inspected was the jute mill. We entered the warehouse and saw raw jute in bales and after passing through the institution a distance of approximately 150 feet, we saw the completed sacks in bales, from the carding and spinning of the jute to the weaving and baling of the sacks, all done entirely by prisoners. Everything used in this institution is manufactured there, including office furniture, blacksmithing of all kinds and desc bilows, carpenter work, painting and plumbing, tailoring, printing, manufacture of shoes, the raising of vegetables, etc. This institution was maintained at a cost to the State during the last year of $251,807. I believe that in an institution like San Quentin there should be a certain number of prisoners at work all the time manufacturing everything that is used in any of our State institutions, such as furniture, school desks, chairs, clothing for the insane patients, boots and shoes, and in fact every manufactured article that is now bought in the market for the various State institutions. This would be a great saving to the State, but probably if put into operation would be fought and fought most bitterly by the labor unions of our State, who contribute largely to the support of the institutions of this State.

The State contributes annually to the support of orphans and for orphans confined in the different orphan asylums throughout the State of California the sum of $140,000 annually.

State Schools

The common schools, which are the primary and grammar schools in our State eat up a great deal of our State finances. In the apportioning of school funds there are $7 allowed for each census child and $30 allowed for each teacher each year from the State funds, and the balance from the counties. According to the census of 1908, there were 456 118 census children, for which the State appropriated $4,235,000. The Normal schools, of which there are five, one situated at San Jose, one at Los Angeles, one at Chico, one at San Diego, and one in San Francisco, have cost the State $253,833 toward their support. The University of California, situated at Berkeley, has approximately 300 acres, of a valuation of $10,000,000, and there is appropriated annually $3,000,000. From the above figures you will readily see that in all our State institutions, such as insane asylums, home for the feeble-minded, State prisons and reformatories, the State is caring for over 10,000 people, with an annual expenditure of over $3,000,000, and all of these State institutions are in a very crowded condition. Instead of the State having plenty of room to care for their inmates as they are committed, we find that we are behind in our appropriations as in nearly every one of the State institutions we find patients and prisoners alike sleeping on the floors, in the corridors and basements. Our committee recommended to the legislature that the tax rate be raised for two years so that instead of being two years behind with our appropriations for these institutions that we could be two years ahead, anticipating the natural increase, but the legislature, with its wisdom, saw fit not to adopt our recommendation, so that the money appropriated to the enlargement of the various institutions will be just about sufficient to care for the natural increase. To go into detail of the cost of maintaining the government of the State of California would take up too much time and would tire you. I will close this article to a close by stating that the entire cost to support the government of the State of California and its dependents for the fifty-ninth fiscal year was $15,500,000.

SPRECKELS USES RUEF'S METHODS

"Argonaut" Reviews Proceedings in the Calhoun Trial For Past Week

(From the San Francisco Argonaut.)

The Argonaut has no intention of imposing upon its readers a record of the week's amazing doings in the Calhoun trial even in outline. It is weary to disgust of the whole wretched business and would be glad if without neglect of its obligations as a public journal it might pass by the subject altogether. But the truth of history requires that we shall take some brief notice of certain leading events of the week, especially observing the light which they cast on principles for which the Argonaut has contended these two years and more.

Let us glance for a moment at the testimony of Mr. Spreckels, passing by its melodramatics and dealing only with its essentials. Mr. Spreckels admits that he, a private citizen and in pursuit of private aims, has paid large sums to public officials by way of supporting operations conducted in the name of the law but not under his inspiration and direction. Of course, the statement was and meant thus baldly. It was salved over with declarations, both unctuous and heroic, designed to exhibit the whole procedure as one of high moral and even beneficent character. But in their essence the things done by Mr. Spreckels during the past two years and more have been precisely as we have stated them. In principle the part played by Mr. Spreckels during the past two years has been precisely that played by Abraham Ruef during the three or four years preceding. As Ruef by various means, including payments of money, controlled the official conduct of the mayor, the Board of Supervisors, the prosecuting attorney, and other functionaries, so same recently has Rudolph Spreckels by various means, including payments of money, done the same thing. By way of courtesy by way of courtesy only let it be admitted that while Ruef was aiming at private aggrandizement Spreckels is a high-souled patriot with eyes solely to public benefit. Still the principle is the same, the method is the same. In one case as in the other there is subordination of official authority to private influence, abandonment of public powers to private direction, with the price of official subserviency measured in money in one case the same as in the other.

PRATT BLAMES WIFE IN CROSS-COMPLAINT

Denying that he has been guilty of beating and otherwise maltreating his wife, Bert Alfred Pratt today filed in the Superior Court his answer and cross-complaint in the suit brought by Margaret Pratt for the abrogation of their marital contract. The couple reside in Alameda. Pratt alleges that his wife is the one who has been guilty of cruelty and cites the fact in support of his assertion that she once had him arrested for failure to provide for her when he was ready and able to care for her at the time. He also charges that Mrs. Pratt coaxed out his mother, who was living with them, and left the house saying that she would not live there any longer. For these and other reasons he asks the court to free him from the ties that bind him to his spouse.

MME. YALE'S

Almond Blossom

COMPLEXION

CREAM

A Great Toilet Luxury

Cleanses, softens, purifies, whitens and beautifies the Skin. Soap and water only cleanse superficially.

Mme. Yale says: A little Almond Blossom Complexion Cream should be applied every time the face and hands are washed. It removes the dust, soot, grime, smut and smudge from the interstices of the skin and makes the surface smooth and soft.

A daily necessity at home and abroad; a treasure when traveling by land and water. Excellent for allaying abnormal redness of the nose or any form of inflammation; also chafing, cold sores, fever blisters and all irritation of the skin. It gives prompt relief to burns, takes the fire out quickly, soothes, heals and prevents scars and suppuration. Indispensable for use of infants and every member of the household. An exquisite toilet article. A grateful application after shaving. Excellent for massage purposes. Mme. Yale's Almond Blossom Complexion Cream is sold in two sizes.

OUR SPECIAL PRICES.

50c size, special.....40c

$1.00 size, special.....85c

TAFT & PENNOYER

Clay Street, 14th to 15th

OAKLAND Orpheum

12th and Clay Sts. Sunset Phone Oakland 711 Home Phone A3333

Week Commencing Sunday Matinee, May 30—Matinee Every Day!

ARTISTIC VAUDEVILLE

THE LULU BEESON TRIO In "A NIGHT IN EL PASO" Introducing Dainty Lulu Beeson, Ward and Weber.

LEW SULLY The famous Minstrel Man, in "Words and Music"

HAWTHORNE AND BURT In "Vaudeville Comicalities"

COUNTESS ROSSI AND M. PAULO In their Creation, "DURING THE PERFORMANCE"

FIVE JUGGLING NORMANS Who Set the Fashion in Club Manipulation

FREDERICK ALLEN & COMPANY In "HIS PHANTOM SWEETHEART"—A Fanciful Idyl in One Act

FRANCINI-OLLOMS AND PAGE Europe's Greatest Tourbillion Musician

NEW ORPHEUM MOTION PICTURES

Last Week—Immense Laughing Hit—

JOHN—RUSSELL BROS—JAMES Assisted by Laura Bonfant Russell as the Ballet Dancer, in their Comedietta, "OUR SERVANT GIRLS"

Prices—Evenings 10c, 25c, 50c, 75c. Box Seats, $1. Matinees (except Sundays and Holidays), 10c.

MACDONOUGH THEATRE

CHAS. P. HALL, Sole Prop. and Manager. Lease Oakland Est

TODAY (MATINEE) AND NIGHT, MONDAY AND TUESDAY NIGHTS, MAY 30-31, JUNE 1.

WM. P. CULLEN Offers the "Daintily Different" Comic Opera Success

"The Burgomaster"

WITH HARRY HERMSEN and Over Half a Hundred Others. SEATS ON SALE ALL DAY

YE LIBERTY PLAYHOUSE

Direction H. W. Bishop. TODAY, MATINEE AND NIGHT. Last Two Times of

The Road to Yesterday

COMMENCING TOMORROW MATINEE Henry Miller's Last Season's Success.

The Great Divide

A Scenic Production—Great Cast.

Special Summer Prices, 25c and 50c

ALL PERFORMANCES ENTIRE HOUSE

BROADWAY THEATER

Both Phones 279 GUY C. SMITH, Manager.

MATINEE TODAY, TONIGHT

Last Times of the Big DOUBLE BILL The Broadway Players in the Laughable Comedy

UPSIDE DOWN

And the Jeffries-Johnson Fight Pictures Between Acts. Starting With Special Holiday Matinee TOMORROW An Elaborate Revival of the Great Emotional Play

EAST LYNNE

All the Broadway Favorites in the Cast. Every night 8:20, 15c, 25c, 35c, 50c. Matinees, 10c, 25c, Wednesday, Saturday, Sunday.

SAVE MONEY Teeth Extracted

Acknowledged to be the easiest and best painless extractors in Oakland.

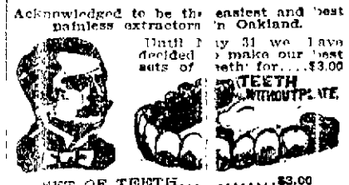

Until May 31 we have decided to make our best sets of teeth for....$3.00

SET OF TEETH.....$3.00
22K GOLD CROWN.....2.00
GOLD FILLINGS.....1.00
SILVER FILLINGS.....50
BRIDGEWORK.....2.00

No charge for extracting when teeth are ordered. A written guarantee for 20 years with all work.

AVOID PAIN Without Pain

BOSTON DENTAL PARLORS

1155½ WASHINGTON ST.

HOURS—Week days, 10 to 3 to 9; Sundays, 10 to 3.

ALL COAL DEALERS SELL "BEAVER HILL" $10 DELIVERED

IDORA "THE PARK BEAUTIFUL" OAKLAND

Entire Change of Program Tomorrow. ONLY ONE SUNDAY MORE OF PATRICK CONWAY AND HIS FAMOUS BAND

LAST DAYS THE PEERLESS POTTERS. THE BRUNO-KRAMER TROUPE. TEN — BIG FREE ACTS —TEN 10C—PAYS THE BILL—10C Coming, The Navassar Ladies' Band.

AMUSEMENTS.

To be in the right is a pretty lucky thing

People say the show at the

BELL

is right. We're glad to know this and our constant aim is to make it better. We're always on the job.

CLASSIFIED ADS IN THE TRIBUNE PAY BIG RETURNS.

AT THE THEATERS

MISS FLO ADLER AT OAKLAND ORPHEUM.

JOHN DREW AND ROSE COGHLAN IN "JACK STRAW" AT THE MACDONOUGH.

MLLE. KRAMER BRUNO-KRAMER TRIO AT IDORA PARK — SUPREME LOCKHART IN THE BURGOMASTER AT THE MACDONOUGH — ETTA LOCKHART AS DAISY

GEORGIE WOODTHORPE AT THE BROADWAY — GERTRUDE DEAN FORBES IN "THE WILD ROSE" AT THE BELL

MACDONOUGH

Wm. P. Cullen's great revival of Pixley & Luder's masterpiece of musical comedy "The Burgomaster" will be the big attraction at the Macdonough, May 30 and 31, and June 1 opening with a matinee today (Sunday).

Harry Hermsen is in the leading role of Peter Stuyvesant and will be supported by a company of 50 people. The costumes are especially handsome this year, and the production is new. Much that is novel has been introduced in the way of electrical effects. Some of the scenes have been revised and the dances are all new. The chorus is said to be one of the strongest singing aggregations on the stage. One of the most handsomely costumed musical plays on the road this season is W. P. Cullen's production of "The Burgomaster," the greatest of the Pixley & Luder musical comedies. The costumes are of the most modern style, and it can safely be promised that some of the evening gowns will be well worth seeing.

Musical and comic opera managers are constantly recruiting their companies from the ranks of the vaudevillians. Mclntyre and Heath, Ward and Vokes, Lillian Russell, Geo. Cohan, Mabel Hite, Richard Carle, Eddie Foy, Geo. Primrose, De Wolf Hopper, Frank Daniels and many more celebrities were former vaudevillians. Manager Wm. P. Cullen has lured the Sisters Lockhart, novelty lasso-twirling stars, to leave the vaudeville stage and join "The Burgomaster." They were formerly Oakland girls and now claim Fruitvale as their home.

PIF PAFF POUFF

An announcement brought with most unusual interest comes from Manager Hall of the Macdonough Theater. The justly celebrated Princess Theater Opera Company of San Francisco, vacating temporarily their Ellis street temple of music in the metropolis to make room for a limited season of Italian grand opera in that playhouse, will in its entirety, visit Oakland on June 14. As a vehicle for the display of the arts and talents of this organization, the merry musical whimsicality, "Piff, Paff, Pouf," has been chosen for presentation here. The clever musical absurdity has been brought entirely up-to-date and will have the benefit of the best cast that has ever been accorded it. The present brief tour will include all the favorites of the company, Fred Mace, May Boley, Zoe Barnett, James Stevens, Helen Darling, Ella Morris, Lydia Crane, Bud Ross, Walter Catlett, Jennie Metzler, Myrtle Dingwall and the others, and will be under the stage direction of Ed Temple formerly of the New York Hippodrome, and the musical direction of Belli Simonson.

Seats will be on sale June 10.

JOHN DREW

Jack Straw, the character from which he play in which John Drew is to be seen at the Macdonough Theater June 15 and 16, gets its title—the character assumed, of course, by Mr. Drew—has had a varied and checkered career, according to a former friend who in the first act recognizes him behind his false beard of a waiter in a swagger London hotel. He has been an actor, a bartender, a sailor and an engine driver on the railroad. Someone asks if he is a gentleman, and his friend replies: "I can only tell you that he's thoroughly at home in wha ever society he finds himself," and that perhaps, as the woman who asks the question remarks, isn't a bad definition of a gentleman. Jack Straw does prove himself a gentleman in the play and quite worthy of his ancestry, for he is really a Pomeranian prince with a taste for adventure like that exhibited by Haroun Al Raschid in the Arabian Nights. W. Somerset Maugham has made him the hero of a most amusing adventure in this play, and as the characters, precisely, local playgoers may look forward to an exceptionally good entertainment.

ORPHEUM

Another big week of vaudeville successes is to be shown at the Oakland Orpheum this afternoon, when one of the snappiest bills of the season has its first presentation. There will be the usual fine blend of European and American novelties, spiced with rare bits of comedy. Some acrobatic and musical stunts that will be highly entertaining, along with graceful dancing and an abundance of sweet music.

The novel singing and dancing act, called "A Night in El Paso," is presented by the Lulu Beeson trio. Sam Rice, the comedian, staged this offering and he has introduced several electrical effects which add materially to the offering.

The scene is on the Rio Grande, and Ward and Weber, the two boys in support of Miss Beeson, make their entrance in black velvet Mexican costumes, seated in a canoe. Alighting from the canoe, they sing in front of the window of an adobe hut, and are answered by Miss Beeson from the window. The dancing which follows is very agile, and its surroundings make it all the more attractive.

The appearance of the Countess Rossi and M. Paulo next week recalls a remarkably sensational incident and one which nearly caused an international complication. The beautiful young countess was one of the most popular singlers at the leading operatic theaters in St. Petersburg and Moscow when she met the wealthy aristocrat who gave her his title, but not his heart. Shortly after their marriage his Tartaric brutality asserted itself and his acts of cruelty culminated in confining his wife in an asylum, from which she escaped through the connivance of a faithful servant, and made her way to Paris, where she regained the custody of her child. There she met Monsieur Paulo, who engaged her for an American tour, and in this country she has lived once repeatedly harassed by her husband, who has made unsuccessful attempts to gain the possession of their child. The offering of the countess and M. Paulo is entitled "During the Performance," and is one of the most tuneful and fascinating acts in vaudeville.

Hawthorne and Burt, two men who have a lot of rapid fire comedy and smart songs as their contribution will be newcomers. They call their act "Vaudeville Combinations," which is sufficiently expressive of the style of entertainment they provide.

Lew Sully, the famous minstrel, known as the king in the realm of burnt cork entertainers, will have one of the most prominent places on the new bill. Sully is a great favorite who has no peer in his particular line, that being the telling of funny stories and singing of topical songs, all of which he does in a fashion that is peculiarly his own.

The famous Russell Bros., two of the smartest entertainers the stage has ever produced, are expected to provide a gale of gaiety with their lively sketch, called "Our Servant Girls."

The five juggling Normans, expert club manipulators, will have a sensational bit of stuff to offer.

Frederick Allen, a sterling actor, with a company of clever players, is to stage the pretty playlet called "His Phantom Sweetheart."

A European novelty in the form of an act which includes concertina playing, tumbling, juggling and a neat bit of work on the xylophone, is to be the offering of Francini Ollioms.

THE BELL

Strong cards are a rule of the day at the popular Bell and the tempting array of talent provided in the new bill, which has its initial performance this afternoon, is one of the strongest in months. Acts that go with a snap and zest are included in the bill, which, in its entirety, will prove a big winner for this holiday week.

Mr. and Mrs. Arthur Forbes are billed to appear in their new sketch, "A Wild Rose," and judging from the extended press notices that have been accorded this charming playlet the patrons of this theater have a distinct treat in store.

Cal Stewart, who, by the way, is an Oaklander, appears in an Uncle Josh skit that is bound to be the big laughing hit of the week. Stewart is the original Uncle Josh, whose comical sayings and dry humor have been heard all over the world through the medium of the phonograph.

Grover and Richards will amuse and entertain with their merry, mirthful moments. Millard Richards is an excellent coon shouter and Dick Grover is a handy man at the piano. Fox and Crystal have a Hebrew comedy sketch, in which they introduce the "Yiddish Cowboy."

Chiquita, one of the best known characters in the world, comes back in a clever skit, which serves as a vehicle to show her Lilliputian height, and associated with whom is her husband, a towering young giant, and their two children. Chiquita claims the distinction of being the smallest living adult in the world.

Miller and Tempest, in a singing and dancing novelty interspersed with a measure of athletic stunts, are strong attractions, introducing a series of new things in their line that are winners. A new series of motion pictures, especially imported, will be a fitting finale to this bill of superb attractions.

YE LIBERTY

"The Great Divide," Henry Miller's last season's success, is the unusual announcement that the Liberty management make for the week commencing with a special matinee tomorrow (Monday) afternoon. This play, it will be remembered, was presented on the coast for the first time only last fall by Henry Miller himself, and the Bishop players are absolutely the first to give it a popular price production in the west.

Those who are at all familiar with recent theatrical history, will remember that when Henry Miller and Margaret Anglin appeared in "The Great Divide" originally in New York city a little over two years ago, the piece ran for 500 nights without interruption.

The Liberty management declare that the coming production of "The Great Divide" will be the crowning achievement in the history of Ye Liberty, or in the history of stock theatricals on the Pacific Coast, for that matter. Miss Helen Holmes will have the Margaret Anglin part and Landers Stevens the role originated by Henry Miller and who have seen enough of their work to know that their performances of these two difficult roles will be eminently satisfactory.

The supporting cast will include George Piloud, Henry Shumer, James Keane, George Webster, Elmer Booth, Clarence Elmer, George Land, Lillian Elliott and Georgie Cooper, which assures us that all the other parts, no matter how small, will be splendidly played.

And the production, it is declared, will be even finer than that presented here by Henry Miller himself. The second act of the play represents the great Arizona desert, and it is upon this scene that the entire mechanical crew of the Liberty has been exerting themselves, for the big revolving stage enables them to present it as it could be presented on no other stage.

The other acts show an interior of a cabin and the home of the heroine in Milford Corners, Massachusetts, and will also be carefully prepared. Altogether, next week's presentation of "The Great Divide" should be an exceptionally fine one.

The new schedule of prices at the Liberty goes into effect with the matinee performance of "The Great Divide" tomorrow.

A revival of "Old Heidelberg" is in preparation to follow.

IDORA PARK

An entire change of program will take place at Idora, "the park beautiful," today. With only eight days before Conway and his famous band and soloists will depart for the East, record-breaking audiences are looked forward to by the management. Never has a musical organization so endeared itself to the music lovers of the bay cities as has Conway and his band.

Today and all this week special programs will be rendered, which will include numbers from Carmen and other famous operas. Perfetto, Simons, Dulan, Henton, Chase and McGibney will render solos upon their various instruments at this afternoon's and evening's concerts, and Florence Drake Leftoy, the dramatic soprano of the organization, will be heard at both concerts in new and popular numbers.

The Peerless Potters, world's greatest aerialists, will be seen this afternoon in their new casting act. The Bruner-Kramer troupe of German equilibrist and ring artists, are making their first appearance in the West at "the park beautiful." This company of European acrobats first made their appearance at the Hippodrome, New York City.

The clowns have prepared a number of new stunts calculated to be particularly attractive to the little ones and their parents.

Decoration Day (Monday) will be fittingly observed at Idora. Director Conway will render programs that he has especially prepared for the occasion, and many other features will be introduced.

BROADWAY

That old, but ever new drama "East Lynne" will be produced by the Broadway company for the week beginning Monday evening. Matinees will be given Wednesday, Saturday and Sunday.

"East Lynne," that splendid drama of life, as it so often is, will remain a classic of the stage as long as there are theaters, and it was to carry out Manager Smith's determination to give his patrons the best that this play was selected.

"East Lynne" has touched the heart of young and old for many a day and will continue for ages to come to give its message of pathos to the world.

Miss Priscilla Knowles is cast in the leading woman's role, with Roy Clements playing opposite. The full cast of characters follows:

Sir Francis Levison, Roy Clements; Archibald Carlyle, Jack Bennett; Lord Mount Severn, Al H. Hallett; Mr. Dill, Al T. Dickerson; Richard Hare, Edgar R. Sinclare; Wilson and officer, Fred Munier; Lady Isabel and Madame Vine, Miss Priscilla Knowles; Barbara Hare, Miss Clare Sinclare; Miss Carlyle, Miss Georgie Woodthorpe; Joyce, Miss Anita Allen; Little Willie, Little Myrtle Valentine.

THE VALENCIA.

At the Valencia Theater, San Francisco, tomorrow afternoon at a special matinee, Arthur Cunningham, that talented young Irish actor and splendid baritone, whose engagement last November was such an unequivocal success, and who has just completed a highly successful starring tour, will inaugurate a two weeks' engagement, his first play being "The Donagh" or "The Rose of Killarney," made famous by Joseph Murphy and with a plot clear, interesting and ingenious from beginning to end.

All of the favorites of the Valencia Stock Company, including Paul McAllister, George Osbourne, Robert Homans, Charles Dow Clark, William Wolbert, Florence Oakley, Edith Lyle, Grace Travers and Peggy Monroe, will be in the cast and the costumes will be correct to the place and period.

"The Colleen Bawn," with Mr. Cunningham as Myles na Coppaleen, will follow "The Donagh," after which Mrs. Fiske and her New York company, in "Salvation Nell," will begin a two weeks' engagement.

Kills to Stop the Fiend.

The worst foe for 12 years of John Deye of Gladwin, Mich., was a running ulcer. He paid doctors over $400.00 without benefit. Then Bucklen's Arnica Salve killed the ulcer and cured him. Cures Fever Sores, Boils, Felons, Eczema, Salt Rheum. Infallible for Piles, Burns, Scalds, Cuts, Corns. 25c at Osgood Bros.

MR. EDITOR--Dear Sir: My recent short note to you, resulted in much credit to your paper, and great benefit to me.

We are now receiving almost daily, new styles of Spring Suitings and Overcoatings which we are prepared to make up in first class style and at satisfactory prices. Full line of staples,

111 San Pablo Avenue.

D. C. BROWN,

(formerly of Brown & McKinnon.)

MACDONOUGH THEATER--"The Burgomaster."

ORPHEUM--Advanced Vaudeville with Daily Matinee.

BELL THEATER--Select Vaudeville and Motion Pictures.

YE LIBERTY PLAYHOUSE--Beginning Monday night, "The Great Divide."

BROADWAY--"East Lynne."

IDORA PARK--Last Week Patrick Conway's (Gilmore's) Band.

COLUMBIA — EDISON

F. S. Prescott & Son

1056 WASHINGTON. Bet. 11th and 12th.

THE OAKLAND RIDING ACADEMY

Now located at 1068 Broadway, is the only first-class institution of its kind located in Alameda county. Special attention is paid to the welfare of horses boarded in the place. Ladies and children are carefully instructed and taught to ride horseback. Saddle horses are broke—high-schooled and Kentucky-gaited saddle horses rented. For terms call on or write to

Prof. Wm. L. Anderson

Prop. and Instructor.

Taft & Pennoyer

COMPLETE LINES of ALL THE WELL-KNOWN

Toilet Preparations

Roger and Gallet, Piver, Pinaud, Houbigant, Madame Yale, etc.

CLAY, 14TH and 15TH STS.

KLEIN-DUTTON CATERING

for all kinds of parties large and small—Weddings, Receptions, etc. Phone Oakland 2184

399 22d, COR. FRANKLIN

DIEHL'S HAIR STORE

Largest Stock of Hair Goods

Pompadours, Switches, Psyche-Knots, Old Ladies' Half Wigs, Pin Curls, Wigs and Toupees at lowest prices.

Shampooing, Hairdressing, Marcel Waving, Scalp Treatments and Facial Massage

Full line of Perfumes, Soaps and Powders.

469 14th St. Phones: Oakland 316, Home A4719.

Telephones Oakland 3496, Home A 3496, Piedmont 822

BERNHEIM INSTITUTE

Of Psycho-Therapy, Suggestive Therapeutics, Mechano-Therapy, Telepathy

290 PAGODA AVE., Oakland, Cal. Office, First National Bank Bldg., Room 327.

ANECDOTES, PERSONALITIES AND COMMENTS

Concerning Stage Folk and Sometimes Others

Thirty years ago stage stars were considered well paid if they could demand a salary of $50 a week, yet today there are scores of artists who receive three times that amount for one night's work, says London Tit-Bits.

In regard to salaries, grand opera favorites are particularly lucky. Mme. Melba, for instance, never thinks of singing for less than $1600 an evening, while $3000 a night is nearer her average. The earning power of the latest "star," Tetrazzini, is about $75 a minute every time she sings.

Mme. Patti can claim a still higher fee. It was only last year that she fulfilled an engagement in the States for a six months' tour, in which she received $6000 for each performance and half the gross receipts over $7,500. This engagement brought her in nearly $500,000.

Caruso, the king of tenors, will not sing for less than $2500 a night, or $100 a minute. He makes in the course of a season on an average $1 0,000.

Judging by the tempting offers, some of the instrumentalists are no less fortunate. It is said that Paderewski, the most famous musician in the world, will not give a public exhibition of his skill unless he is paid a fee of 500 guineas, nearly $130 for every sixty second. Mascagni and Puccini as conductors can demand $1620 a day, while Rubelik receives $900 for playing a couple of pieces on his violin. One recent tour in the States of three months' duration netted him $48,000.

Actors and actresses of the front rank cannot complain on the score of poor pay. Sarah Bernhardt earns big fees when she goes on tour. Her first American trip lasted four months and put $125,000 into her pocket.

The wonderful speeches of Coquelin, which he fondly called "words," are also carefully recorded, and it is stated that each "word" costs $80. Twenty speeches a night brought him in $1200.

LA KIRONO CORSETS

Exclusive Models and Designs. All Styles of the New Sheath Hip

All the latest Models in the GOSSARD CORSET.

Kirwin & Wilton

528 FOURTEENTH.

Just arrived an elegant consignment of SAMPLE HATS

Comprising all the latest styles and shapes

Your unrestricted choice of any $5.00 hat for $2.50

Any $10.00 hat for $5.00

MILLINERY DEPARTMENT

FAIR DEPARTMENT STORE

959 Washington St.

Victor Photo Supply Co.

ANTI-TRUST

Ansco Films and Cyko Paper

ARGO & ARTURO

Developing and Finishing in 1 Day

1262 BROADWAY, OAKLAND.

NOTICE

STORAGE PIANOS

New and Second-Hand, almost GIVEN AWAY.

PIANO FONDS and CERTIFICATES on any piano house (expired and unexpired) accepted as part payment until April 1, '09.

WHITEHEAD'S PIANO EMPORIUM AND PIANO STORAGE.

405 SAN PABLO AVE.

YOUR Dinner is Ready

Also your supper and breakfast, at the

Fox Cafeteria

514 11TH BET. WASHINGTON AND CLAY.

"Everything that is good to eat, just like grandma's kitchen table."

LADIES' TAILOR

Fit, finish and workmanship guaranteed. Prices reasonable.

ROMELL

320 Telegraph avenue Oakland 7294.

Oakland Tribune.
COMIC SECTION

THE LITTLE JOURNEYS OF NIP AND TUCK

VERSES BY W. R. BRADFORD
DRAWINGS BY JNO R NEILL

(Copyright, 1909, by The North American Co.)

OAKLAND, CAL., SUNDAY, MAY 30, 1909

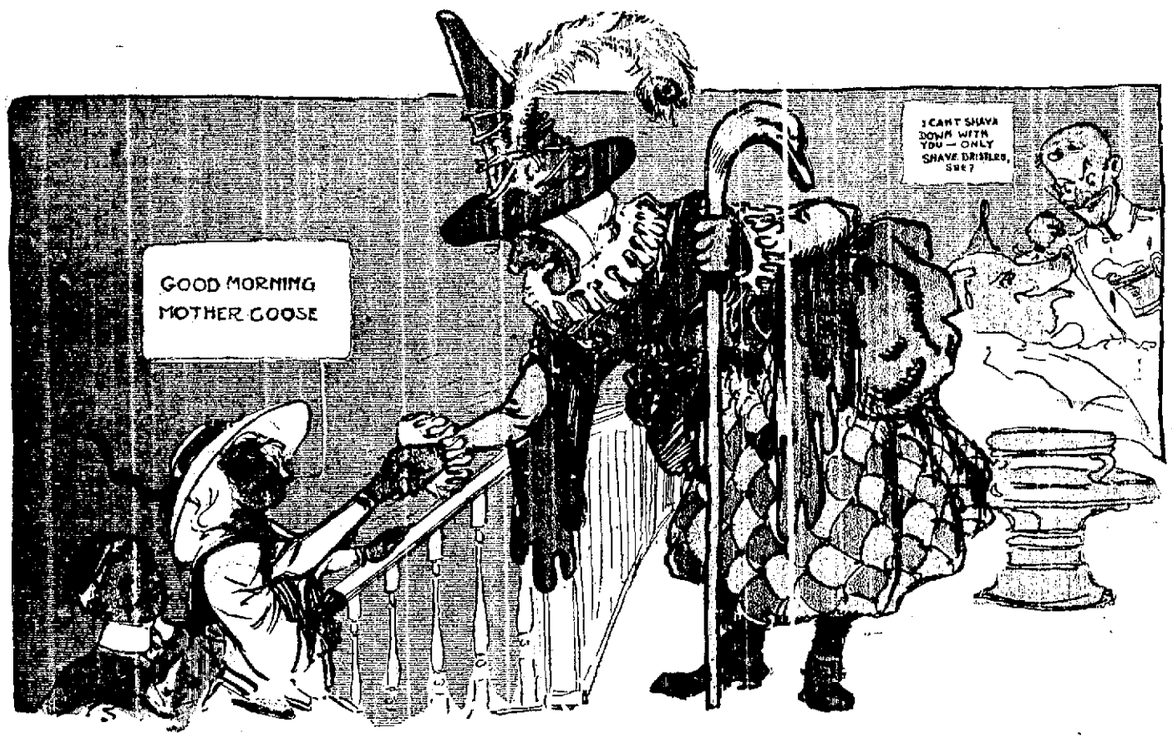

1. Tied below they leave the ship, and up the steps go Tuck and Nip.
They're greeted by old Mother Goose with smiles and manner most profuse.
Behind her, in an auburn wig, a barber lathered up a pig.

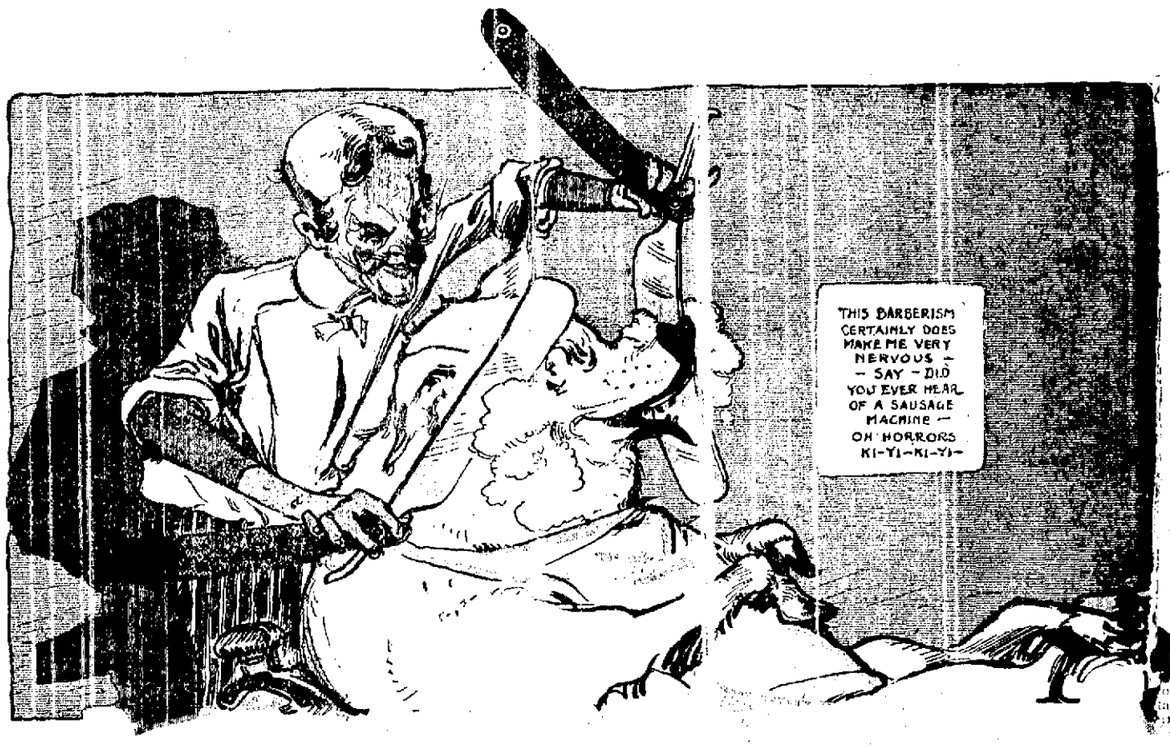

2. "How many hairs will make a wig? Oh, fiddle de dumble dee!
Oh, I shaved twenty bouncing pigs to make this wig for me"
Said the barber shaving the pig with great dex-t r-ity. .

3. They then met Tom, the piper's son, who played all day for a cinnamon bun.
Along came a dame with a basket of eggs, who danced so hard she lost her legs.
She danced the eggs to an om-e-let. The children left, but she's dancing yet.

4. Elsie Marley had grown so fine she wouldn't get up to serve the swine.
Then Mother Goose beat her with twigs. "I'll fix her! I'll let loose the pigs!
They're hungry, they have not been fed, and they'll root Elsie out of bed!"

5. Squee, pig, riggety jig! ran the porkers, little and big.
Some bit Elsie Marley's toes, some her ears and some her nose.
Doctor Foster danced with glee. "Lazy thing, get up!" said he.

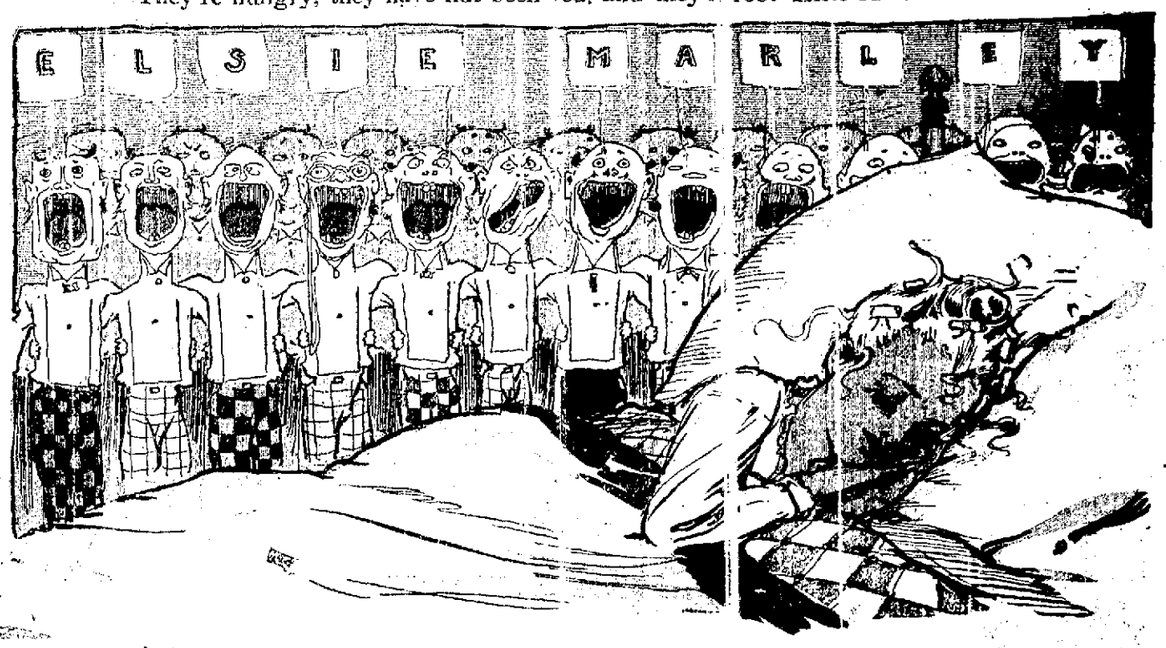

6. Elsie Marley snored away. She will sleep another day.
Four and twenty tailors came; loudly they did shout her name;
Pounded her with codfish balls—down came tumbling all the walls!

Oakland Tribune.

WOMAN'S SECTION

OAKLAND, CAL., SUNDAY, MAY 30, 1909

A Little Trip

MY DEAR ELEANOR:

Last week Bob and I tore ourselves away from the children and went to spend a few days with Bob's mother. We had a delightful visit, and I enjoyed the change, for it has been a long time since I have been away from home. The people I found very interesting, too—not only those around mother-in-law's, but also those I saw going to and fro. On my way home this morning there was a most attractive girl on the train dressed in an adorable gray suit of Bedford cord, finished with a black satin collar and fastened down the front with two braid frogs. Even her jabot was pretty, for it was finished round the base with a ruffle of fine baby Irish lace. On her head was a hat of green straw, faced with straw of a natural color, which showed where the brim was turned up on the left side. A band of green velvet encircled the crown and tied in a bow. She wore a green mesh veil and looked chic and well dressed.

The other people looked very nice, too. One of the women wore a natural-color straw flower-pot hat, bound with a black velvet band and trimmed quite coquettishly on one side with a bunch of cherries. It is funny how very many women wear cherries this season. Never before have they been so popular. Everywhere you look you see women with cherries on their hats. Sometimes they are black, sometimes they are brown and sometimes they are red. They say that apples will be very much worn, and perhaps when madame has sufficient cherries she will turn her fancy to the larger fruit.

I am also interested in the sailor hat of the season, which year before last was a stiff hat and last year was an enormous platter affair. This year the brim turns down all the way round and makes the whole look like a huge inverted basin. I think it is very pretty and very effective, for it fits the coiffure of the day to a T.

I wore my new three-piece suit of tussor, because it was so convenient both as an afternoon dress and as a traveling dress. It is quite simple, finished at the neck with a yoke of Irish lace, and it is made quite long, so that when I went calling with "mother-in-law" it was all the gown I needed. When traveling it was partly covered with a long coat, trimmed here and there with large covered buttons. My hat is of natural-colored straw trimmed with shaded flowers. They fall down over my hair and, I think, make the hat quite becoming.

I found mother very well, and I think we shall soon pay her another little visit. Bob enjoyed his trip exceedingly.

With best love to Jack and yourself, I am,

Always your affectionate sister,

MADGE.

INTERESTING GOSSIP OF THE WOMEN'S CLUBS

Ebell Club Closes on Monday With Luncheon for Board and Curators

BY FLORENCE B LANGWORTHY

During the past week the club women have bidden farewell to their routine work and closed desk and door until September The season of 1908 and 1909 has been unusually pleasant Programs instructive and entertaining have been given and enjoyed and a well earned respite has been earned

To successfully hold the position of president of one of the biggest women's clubs requires no small amount of tact and business ability

The club women in the bay region have been singularly fortunate in their choice of presiding officers which means so much for the good of an organization

At Del Monte during the annual convention of federated clubs a splendid opportunity was given for the club women to exchange ideas This annual gathering of women from all over the State means the broadening of ideas and a more liberal and tolerant spirit toward all Each year there is a larger attendance and the mental growth of the women is very evident

The idea that women's clubs are a menace to home life is fast becoming extinct Rather than a detriment the club is an aid to good living The mother is being taught helpful methods for her children's comfort and the wife is becoming more of a companion for her husband

Women's clubs are interested in the civic conditions of cities and already city officials all over the country have recognized their value

In looking back at many of the laws that have been carried for the civic improvements of a city it will be found that the woman's club was the first to suggest the improvement

Take our own city for example—it is due to the efforts of club women that a probation officer was elected and also that the bill for public playgrounds was passed and a playground commission appointed

Another club in this city looks out for the welfare of the young people in its district, providing sewing and cooking classes and also amusements which keep the boys and girls off the street

Each club has its own pet philanthropy, all tending to benefit the mass

If it simply a reading club the thought and time devoted to the analysis of the world's noblest lives the members something to discuss in the home circle

The time even for that women can all discuss the servant problem is no longer heard and many a husband finds time for listening to the wife who is full of enthusiasm for some projected philanthropy Often they consult together as to the most feasible plan for the proposed work and he will interest his male associates Oh no far from being a detriment the woman's club is really a public benefit

MISS CECIL COWLES — Gentle Photo

MISS ETHEL FISHER. — Gertz Photo

MISS B LYDICKSON — Arrowsmith Photo

MRS. F. D AMES — Schulz Photo

MISS EMILIE LANCEL. — Stewart Photo

MOTHERS CLUB GIVES LUNCHEON

The members of the Le Conte Mothers Club entertained the teachers of the Le Conte School at a luncheon on Friday The complimentary affair was served in the sewing room of the school and was a delightful surprise to the guests Mr W W Nichols principal of the school called a teachers meeting at 11 50 and when they had all assembled Mrs W J Pierson president of the club invited them to be the guests of the club at a luncheon which awaited them in the sewing room

The table which was laid for twenty guests was most attractive with its dainty china and cut glass Pretty hand-painted place cards representing tents and canoes suggested the summer outings which the teachers are anticipating After the guests had been seated Mrs Pierson spoke a few brief words of welcome to which Mr Nichols responded

This mothers club has been organized eight months and has at present forty-five members

The luncheon was the first affair of the kind given to the teachers and established a closer friendship between the two groups of workers

Frank J Burke superintendent of the Berkeley schools was a guest of the day and expressed himself as much pleased with the organization of mothers clubs which were of such inestimable value to both teacher and pupil Mrs Howell another guest also told of the advantages of the organization and thanked the hostesses for allowing her the privilege of meeting the teachers at the school Covers were laid for

Miss Louis Taft, Miss Elizabeth Lunch, Miss Ethel Mulvey, Miss Lena Young, Miss Alice Kelly, Mrs W W Nichols, Miss Lucy Shaw, Miss Margaret Fox, Miss Lena Scribner, Miss Ellen Flood, Miss Josetta Munro, Miss Mel[illegible], Miss Marion Seavey, Frank B Dunkle, Mrs Rowell, Miss Charlotte Hay[illegible]ood

The members of the club who prepared and served the luncheon were Mrs J W Pierson, Mrs A H M Donald President, Mrs S J Blake Secretary, Mrs George Francis, Mrs Chas Cooper, Mrs C C Claudio, Mrs Frank Schoyen[illegible]well, Mrs Frank Lowder, Mrs J F Mather, Mrs [illegible] Mrs F E Haydon, Mrs George Weeks, Mrs Joseph T Colman, Mrs [illegible] Reilly, [illegible]ing

CLOSE YEAR WITH LUNCHEON

The closing meeting to be held by the Cecil Club will be on Tuesday June 1 when the board of directors and curators of the various societies will enjoy a luncheon This is an annual feature and a most enjoyable hour is anticipated Plans for the coming year will be discussed and articles for interchanged Reports will be read telling the work accomplished during the past year and altogether the meeting will be profitable as well as entertaining It will be a sad family gathering with heart to heart talks Covers will be laid for

Miss Eva Powell, Mrs James J Hunt, Mrs Thomas Ferrett, Mrs Ralph W Kinney, Mrs R F Corkcroft, Mrs E D Gilwicks, Mrs William F Milwain, Mrs E J Weil, Mrs C G Hathaway, Miss Antoinette C Williamson, Miss Julia F Colby, Mrs I I Ogden, Mrs D H Rowe, Miss E F [illegible] Hopper, Mrs Charles A Woodbury, Mrs John C Lynch, Mrs Charles L Smith, Mrs Edward Heath, Mrs M S Lentz, Mrs Frederick W Fitzer, Mrs W T Thelin, Mrs H L Pettit, Mrs Harry J Carlton, Mrs A H Cox, Mrs J Carlton Helms

PAGEANT AND MASQUE

The Association of Collegiate Alumnae greatly to the pleasure of the affair held their final meeting of the year yesterday at Maswood at present the home of Mrs George Child a prominent member of the association

The members enjoyed a luncheon on the lawn after which a number of acts attended the afternoon festivities

Members and guests attended the pageant in costume Spanish women were Spanish dress California was represented by Blue and Gold costumes Various other picturesque costumes were represented

The three main features of the afternoon were as follows

Dancing symphony under the direction of Miss Edith Bonnell and Miss Mckelin Vance

The Masque of Lysimus and Thisbe in charge of Miss Dorothea Whitlock was a most unique and clever production Miss Ethel Cultivat Thisbe Mrs Douglass Whitlock Lysimus Mr Lewing Moonshine Mrs John F Lowell Wall Miss Ethel Jones Lion Mrs Kepp May Dodge Mrs Frank Dorrance of San Francisco Lady Loam prominent women in this pleasing pantomime

The general committee was Mrs Amy Susan Miss Ethel Moore and Mrs Frank Dorrance

CRITERION CLUB OFFICERS

Mrs Louis L Shupe has been re-elected president of the Criterion Club of Alameda [illegible] Mrs Gertrude Brown [illegible] has tried on [illegible] officers [illegible] president Mrs [illegible] president [illegible] next meeting [illegible] Wednesday [illegible] of Mrs [illegible] meets [illegible] afternoon This club [illegible] through the [illegible] grounds of the [illegible] will be the [illegible] during the summer months

ALTA MIRA CLUB

The Alta Mira Club [illegible] the preparations [illegible] will be held Saturday June [illegible] Luncheon booths [illegible] where they will [illegible] members of the bay region [illegible] invited to visit [illegible] Mrs Frank Rawson [illegible] arrangements [illegible] assisted by a [illegible] committee of women

HILL CLUB PROGRAM

The members of the Hill Club met at the home of Mrs S V [illegible] last Monday [illegible] Mrs Smith gave an interesting review [illegible] Mrs Pingree Mrs [illegible] count of illness [illegible] club are First [illegible] Laughlin Sears Reuben Musser [illegible] of the club will [illegible] June 2 at [illegible] Sharp on high [illegible] shakespeare will [illegible] program of the [illegible] will continue its [illegible] summer in the art [illegible] Sharpe home [illegible] author considered [illegible]

FESTIVAL

San Leandro is [illegible] for the cherry [illegible] that town on [illegible] club women will [illegible] at 143 Estudillo [illegible] cordially welcome [illegible] women's clubs in [illegible] cherries will be [illegible] during the day [illegible] giving much [illegible] of the day and [illegible] committee of [illegible]

Mothers' Club Entertained School Teachers At Luncheon on Thursday

noon with her two piano solos "Valse Lente (Schutt) Gavotte" (Sternberg). The club will close the year's session [illegible] Monday June when the meeting will be held at the home of Mrs C W Ga[illegible] S Park way, Piedmont

OAKLAND BRANCH FORMED.

An Oakland branch of the Mills Club has been formed the first meeting being held last Monday afternoon at the home of Mrs Charles Voraberg on Perry street The members took their needlework and an enjoyable afternoon was spent discussing various plans for the autumn work the pleasure being rounded out by a social cup of tea

This group of Mills graduates have disbanded until Monday September 27, when the meeting will be held at the home of the president Mrs Minna McGaulley 1101 Twenty seventh street near Twenty-third avenue

ANNUAL RECEPTION AND REUNION.

The annual reception and reunion of the Alumni Association of California College was held on Tuesday evening

Mme Louise Humphrey-Smith, who has been director of the elocutionary department for twenty-three years, read a [illegible] during the evening, which was greatly enjoyed by all present As a token of esteem Mme Humphrey-Smith was presented with a beautiful alligator bag

Education of Girls in India

LONDON—According to the director of public instruction in the Punjab the education of women in that province is on the whole making satisfactory progress In most of the large towns a very considerable proportion of Hindu little girls are learning to read and write their mother tongue Mohammedan education has greater difficulties to contend with since Urdu, which is taught in Mohammedan schools, is neither their mother tongue nor the language of their religious books

The prejudice against female education is said to be lessening and the chief obstacles to progress are the lack of qualified teachers and the fact that most of the schools are accommodated in rented houses which are ill ventilated, added to which the facilities for physical exercise is nil

A Japanese bride gives her wedding presents to her parents as a slight recompense for their trouble in rearing her

NEWS GATHERED FROM FRATERNAL ORDERS

Pythian Knights Arrange to Hold Big Celebration

Silver Anniversary Will Be Marked By Banquet on June 3rd

To insure publicity of notices in the fraternal columns copy must be in THE TRIBUNE office not later than Friday at 1 p. m.

MEMORIAL services of the Woodmen of the World will be held Sunday afternoon, June 6 at Mountain View Cemetery under the auspices of the Alameda county visiting committee W O W The monuments of the departed brothers will be unveiled and impressive services will be conducted at the graves Each camp will decorate the graves of its deceased members during the forenoon in order to give a full attendance at the memorial service

Promptly at 2 p m the Woodmen will form at the cemetery gates and will march in double files to the graves During the march the band will render suitable selections The Forest, Peralta Alpha, Ceres and Oakland teams will carry flags to the graves around which they will form a wedge when the following program will be rendered

Band Nearer My God to Thee, W O W quartet Lead Kindly Light address Consul Commander W I Hazeltine, poem Johnson Thomas, band selection

Removing the veil by Master of Ceremonies F M Reed of Oakland Camp and dedication of the monument by Consul Commander Hazeltine assisted by advisor Lieutenant Spears banker R C Vose Alpha Camp and Clerk Slosser of Wedgewood Camp W O W male quartet will sing Crossing the Bar The address of the day will be delivered by W H Donahue camp honors by Captain A D Hughes W O W male quartet, Now the Day is Over closing ceremonies by F M Reed

Following this ceremony each camp headed by their respective teams and officers, will proceed to unveil any monuments which have been erected during the year in memory of deceased neighbors.

The memorial committee consists of F. M Reed chairman W F. Enders F B. Allen, J Armstrong D C Mcdonald H N Hayward Neighbor Turner, A H Hohan Neighbor Stewart and Neighbor Slosser

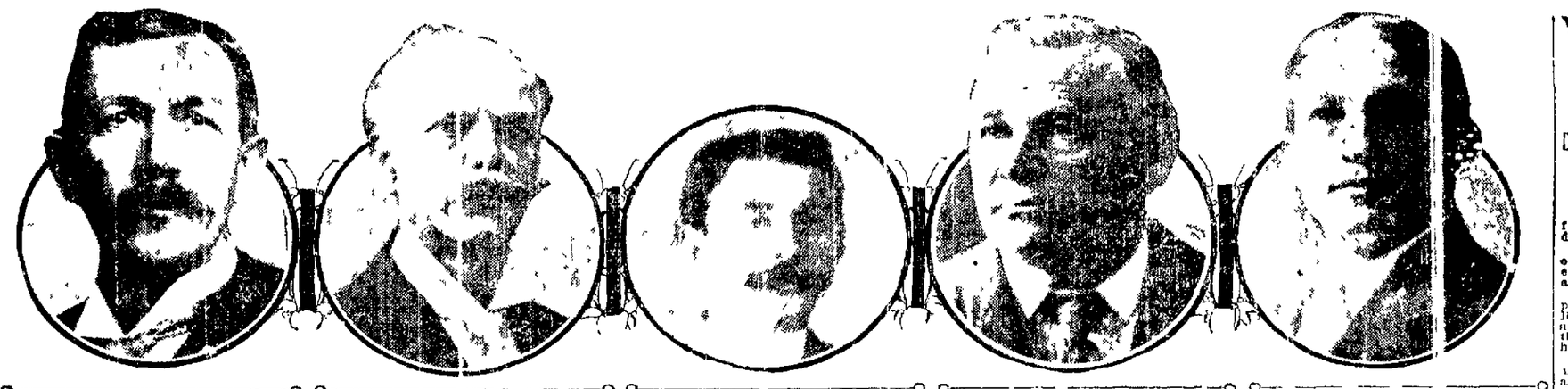

F. M. REED, Chairman of Memorial Committee, W. O. W. — Webster Photo

W. I HAZELTINE, Consul Commander of Forest Camp, W. O W — Dille Outley Photo

H. W. HAYWARD, Member of Memorial Committee, W. O. W.

J. B ALLEN, On Memorial Day Committee, W O W — Bell Studio Photo

W F ENDERS, Secretary Memorial Committee, W O W — Bell Studio Photo

Sons of St. George

Albion Lodge No 208 held its regular meeting last Wednesday evening The most interesting feature was a discourse by Brother E G Joste, worthy grand president of the Pacific coast jurisdiction, who has just returned from an official visit to the southern lodges accompanied by Brother George Watcher Brother Joste illustrated a brief mind-picture of the fraternal midas of grand in Los Angeles, Pasadena Riverside and Long Beach and was very much elated at the growth of the order, the continued good work in the south and highly commended the results He stated the order has now a membership roster of 30 000, with lodges in all the principal cities of the states and the treasury contained half a million dollars

While in the south Brother E T Joste and his aide-de-camp Brother George Watcher, were enthusiastically received

The remainder of the evening was passed with a recitation rendered by Brother C S Grant selections on the mandolin by Brother Wilkins and a song by Brother Leed which was much appreciated the whist parties wound up a most interesting evening

The special feature of next week will be installation of new officers and an interesting discourse by Brother Joe Lancaster who has recently returned from a trip around the world

The twentieth anniversary picnic under the auspices of Bunaby lodge No 194 and Pledwick Lodge will be given on May 31 (Decoration day) at Fairbrook park Niles Canyon

Masons

The Masonic event of the week will be the theater party to be given by the Oakland Chapter Royal Arch Masons No 36 in Ye Liberty Theater June 1 when the Bishop players will produce The Great Divide The right eminent grand commander Harvey D Loveland and his staff will attend and perform its Many of the officers of the Eastern Star will occupy boxes It is the annual ladies night given by the Royal Arch Masons and will be a notable affair

The Richmond Masonic Temple First avenue and Clement street was recently dedicated The full ceremonial and ritual of the Masonic order was given by the grand master and officers of the grand lodge Free and Accepted Masons

Following the official dedication Chalmet Munday worshipful master of Richmond lodge delivered the address of welcome Vocal numbers were given by Miss Helen Collum Heath and L A Larsen The address of the day was made by M W Oscar Lawler grand master of the Masons of California at the conclusion of which there were several musical numbers by Mrs Lillie Birmingham accompanied by Miss Alma Birmingham Roscoe Warren Lucy who gave a piano solo and songs by the Knickerbocker male quartet Brief remarks were made also by John Whicher grand secretary

The officers of the lodge are Worshipful master Chalmer Munday senior warden P L Fisher junior warden W E Bidwell treasurer John Faubel secretary Havelock Fourness chaplain W H Standart senior deacon G G Gillespie junior deacon Luther Sanborn marshal W A Burack senior steward Angus McKillop junior steward Sol I Levy organist Frederick Lundy tyler William Bimbeck

The building committee which had in charge the construction of the new lodge consisted of Fernando Nelson John Faubel [illegible] A Larsen and W R Kinney The dedication committee was composed of [illegible] Ralph Cloth [illegible] Hanson [illegible] Jenkins and G S Pomeroy

Most Worshipful Grand Master Oscar Lawler of Los Angeles was the guest of honor at a banquet held last Tuesday night in Scottish Rite Cathedral Madison and Fifteenth streets About nine hundred Masons took part in the function Representatives from Live Oak No 62 the parent lodge of Alameda county Oakland No 188 Golden Gate No [illegible] Alcatraz No 241 Source No 340 and the two new Bay View and Yerba Buena lodges were present Martin Hutman was the toastmaster Live Oak lodge No 62 presented Oriental cloth with a R Davis acted as caterer The address of the evening was made by Oscar Lawler Speeches were made by Judge W S Wells past grand master Frank K Mott Rev D F Bakeman and Professor R Third Clement P Rowland directed the Masonic quartette which rendered selections

Pythian Sisters

Calanthe Temple No 6 Pythian Sisters tendered a reception to Grand Manager Cora B Langridge last Tuesday evening Enthusiasm good will and sisterly love predominated In addition to the excellent attendance the temple was honored with the presence of Supreme Protector Lillian Samuels Past Grand Chief Julia Day and Grand Mistress of Records and Correspondence Louise Holmes

Grand Manager Cora B Langridge who was first delegate to Grand Lodge at Watsonville last week read a very efficient report on grand Lodge proceedings and in giving all the details was ably assisted by second Delegate Carrie Mattman Third and fourth delegates Grace Dillson and Carrie Gold gave very interesting reports on the social affairs and created in all sisters present the desire to be in attendance at grand lodge which convenes in Santa Cruz in 1910

Under "Good of the Order" the following program was rendered Speech Supreme Protector Lillian Samuels Speech Past Grand Chief Julia Day Speech Grand Manager Cora Langridge Vocal solo Ada Reed Speech Grand Master R and C Louise Holmes speech Grand Trustee John Naegle vocal solo James Finney presentation speech Past Chief Lois Lister response Grand Manager Cora Langridge vocal solo Arthur Victory

The presentation speech was made by Past Chief Lois Lister in a few happy words she presented Grand Manager Cora Langridge on behalf of the sisters of Calanthe Temple with a very handsome seal ring to which the grand manager responded very feelingly and impressed upon all the sincerity of her appreciation Calanthe Temple is very proud of Sister Langridge

After temple adjourned at 11 o'clock Grand Manager Cora Langridge escorted by her husband led the grand march to the banquet hall where covers were laid for one hundred and fifty The tables were very prettily decorated with flowers and crepe paper The color scheme was red While at the banquet tables pleasing remarks were made by Judge George Samuels Past Chief Julia Covey and Bertha Field W [illegible] bridge Next Tuesday night will be devoted to drill practice The class will also be nomination of officers for the ensuing term

Fraternal Aid

Oakland Council No 840 Fraternal Aid Association met in regular session Thursday evening The meeting was presided over by our president Brother Hill There was a large number of members present several candidates were initiated and six applications for membership were balloted upon Delegates and alternates were elected to attend the state convention to be held at Santa Cruz Thursday June 3rd All members are invited to attend For information phone our secretary and chairman of the delegation Brother Albright Piedmont 1042

Next regular meeting will be held Thursday June 10th in Castle Hall There will be an election of officers and it will be the duty of all members to be present

Brother and Sister Lacey our state organizers have been here for two weeks assisting us to build a council which we wish to make second to none They are leaving today for a new field but they have assured us that we shall see them again soon They will be present June 10th and have a little plan that will interest us all Be sure to be at the meeting The banquet given last night by the Gold as the price of defeat in the Blue and Gold contest just finished, was a splendid success The evening passed quickly while we enjoyed the tempting array of good things prepared for us and listened to many truthful stories that could not fail to drive dull care away so the Gold side may take courage for from defeat a very pleasant evening ensued for which they have the thanks of the entire council

Woodmen of World

Athens Camp No 167 W O W, held its regular meeting May 26 There was a large attendance Business of importance was transacted and several neighbors were taken into camp by clearance card All arrangements were completed for the stag party to be held June 9 A special drill of interest is being taken in the [illegible] on June 16 for the benefit of the drill team On June 6 memorial services will be held at Mountain View Cemetery under the auspices of the Alameda county visiting committee All neighbors are requested to be present

After the last meeting adjourned the neighbors attended the ball game at Piedmont link between Athens Camp and Oakland Lodge Athens won by the score of 10 to 6 Garcia of the Oaks pitched a fine game and did fine work Athens Bresnan for Athens played a star game Wolfson Athens catch shortstop and Brandon second baseman played in big form this was Athens last game of the season finishing four of the eight teams

Knights of Pythias

The Oak Lodge No 17 K of P had a well attended meeting last Wednesday evening The esquire rank was conferred on Knight Walter F Sandison and Col Katz in an efficient manner The knight rank will be put on in amplified form by the Live Oak team next Wednesday evening June [illegible] The delegates to the grand lodge session in Watsonville will make their report to the members on the legislation enacted by the grand tribunal

The Alameda County Benevolent Relief made a splendid report to the grand lodge of its funds and its appropriation was increased 100 per cent

The next grand conclave will be held in Santa Cruz Officers were made by Pythias Beach San Francisco and San Francisco The San Francisco delegation gave notice that they will try for the honor of entertaining the grand lodge in 1911

The following grand officers were elected for the ensuing term G C P C Hunt of Stockton G M of E L Childs Los Angeles G M of E Bledsoe G K of R and S Herman Schaffner of San Francisco G M of Exchequer James R Sharp of Oakland G M at A W P Cassidy of Watsonville G [illegible] G C Vermason G O G F H Johnson for the twenty-sixth time trustee of C P [illegible] M W Broughton and John F Nagel of Oakland

The officers were installed by Supreme Representative Judge George Samuels in very impressive ceremony At the conclusion he presented Past Grand Master Wagner with a diamond studded jewel emblematic of his rank in a stirring address which responded thrilling the grand tribunal for the tribute of appreciation

The meeting capacity of Pythian Hall was tested to its utmost by a standing audience last Thursday night Reports from the lodge of Oakland were read by Reps Hall and Milne Rankin Bartscht Lyman Hay were lengthy and demonstrated that a large [illegible] Business of importance was transacted and several candidates were taken into camp by clearance card All arrangements were completed for the stag party to be held June 9 A special drill of interest is being taken in the [illegible] on June 16 for the benefit of the drill team On June 6 memorial services will be held at Mountain View Cemetery under the auspices of the Alameda county visiting committee All neighbors are requested to be present

After the last meeting adjourned the neighbors attended the ball game at Piedmont link between Athens Camp and Oakland Lodge Athens won by the score of 10 to 6 Garcia of the Oaks pitched a fine game and did fine work Athens Bresnan for Athens played a star game Wolfson Athens catch shortstop and Brandon second baseman played in big form this was Athens last game of the season finishing four of the eight teams

Tribe of Ben Hur

Oakland Court No 6 Tribe of Ben Hur Thursday evening in Hill Smith street Chief Clark being indisposed President Sister L Ellis, V President and Brother A J Sally [illegible] reported drill [illegible] committee for Thursday evening [illegible] will give a social and vaudeville to which the members of courts are invited Chief Clark is the manager of the drill team and promises great [illegible] between the two heavyweights Later Adams and Phillips and a comic song by Brother Smith which [illegible] on the old saying about [illegible] the evenings entertainment Sister Ralston Fulcher and Brother Clark Bayliss [illegible] and Ralston Scribe refreshments Sister Louise Phillips [illegible] of Ben Hur in Woodman [illegible] Brother A [illegible] Brother A [illegible] Rosler and McPhee [illegible] members [illegible] file in order [illegible] the court entertainment the different other A E [illegible] of the affair [illegible] ings Among hurdle [illegible] hts of the other Henry [illegible] imposed and [illegible] taking [illegible] taking active [illegible] aims at are [illegible] Adams and [illegible] Philbrick [illegible] ents will be [illegible] rick

Fraternal Brotherhood

Oakland Lodge No 1.3 [illegible] business meeting on Friday [illegible] large attendance The [illegible] out in full uniform and a [illegible] five candidates The [illegible] was present from other [illegible] [illegible] the usual [illegible] night with [illegible] team was [illegible] sted in [illegible] with several [illegible] cities and compliments [illegible]

Woodmen Will Hold Memorial Service June 6

Different Camps Will March to the Mountain View Cemetery

for the manner in which the drill team did its work

The theater party under the direction of C Ligda which was held at Ye Liberty Playhouse recently was a success and netted the lodge a nice sum of money.

The picnic committee has all plans perfected for a picnic to be held at East Richmond Park on July 6 All the lodges about the bay are expected to join in this merry-making. Games and sports have been arranged for

Organizer R MacKenzie has been called away for a short time and on his return a surprise has been planned for him, which will be discussed at next meeting.

The first Friday night in June will be the time of electing officers for the coming term of six months Every member should be present and assist in selecting the best material to carry on this work.

Reports from the supreme lodge show that the order will be well represented at the Alaska-Yukon-Pacific Fair in Seattle this summer A special train has been chartered to carry the uniform rank and other members The supreme lodge has made it possible for any member to gain his fare by getting initiated into the order twelve new members before the 1st of July. Any one doing so may have free transportation to and from Seattle

The sick committee have a large list of ailing members on their list They are doing a splendid work Five warrants of $4 each were drawn for relief of those afflicted

Odd Fellows

Total Manchester Lodge No 8058, I O O F M U is now organizing an initiation team The members are preparing to give a banquet some time in June or July A class initiation will be held on the same night when it is hoped that fifty or sixty new members will be initiated The California District will give a ball in the auditorium Annex, corner of Page and Fillmore streets, San Francisco Saturday evening, June 12. The annual excursion of the California District will be held at Bay View Park, Martinez, Sunday, June 20 Many prizes will be given

Grand Master Grove L Johnson of the Independent Order of Odd Fellows, started on his official visit and inspection last Tuesday evening Among the lodges in his itinerary are Healdsburg Lodge No 64, at Healdsburg, Golden State Lodge No 216, at Vallejo Yerba Buena Lodge No 15 of this city Evening Star Lodge No 263 at East Oakland; Pacheco Lodge No 177 and Concord Lodge No 178 at Pacheco

Ladies' Auxiliary O. R. C.

City of Oakland Division No 107, Ladies' Auxiliary, Order of Railway Conductors, gave a banquet last Thursday afternoon in Fraternity Hall, where Mrs O. D. Whitney president of the Auxiliary, presided as toastmistress Toasts were responded to by Mrs W F Byers, secretary and treasurer, and Mrs F Ackerman During the afternoon a cushion and gold thimble were won respectively by Mrs C O Neil and Mrs F Ackerman Many interesting affairs are being planned by the Auxiliary for the coming season The division is in a flourishing condition and is growing in membership and strength

Native Daughters

Alaska Parlor gave a delightful whist party last Tuesday night in Woodmen Hall It was largely attended by members of Athens Parlor, who after the regular business session, joined the daughters Prizes were awarded to Arthur Alexander, Mrs M W Tabor, Miss Gussie Alexander

Next Tuesday evening officers will be elected for the ensuing term.

SOME OF OAKLAND'S PRETTY GIRL CASHIERS

OAKLAND has the prettiest girl cashiers in the world.

It is a well known fact that women make the most reliable cashiers in the commercial world of today. They are preferred upon by their employers and in the large department stores and others in this city and in fact, throughout the county, they fall middles in seen counting the times nickels and dollars with incredible accuracy and rapidity. They are quick with their hands as well as with their brains. The utmost skill and care is used in making change. The dainty fingers count and recount the many shekels that are given to them.

Women cashiers are indispensible in the stores because of their fondness. On shaft of the burden of the establishment rests upon the cashier who disposes of much of the cash. An eagles eye is watching over the coin to detect bogus coin and counterfeit currency.

For many years women were not employed as cashiers because they were considered the weaker sex and not cool enough to handle funds, but as time rolled along, the leaders in the mercantile world decided that women were indispensible as such. They have made themselves useful and helpful assistants from a monetary and intellectual point of view. Now women stand on an equal footing with the opposite sex and in many instances they hold positions which the men cannot fill.

It is safe to say that women have proved themselves a necessary addition to the business world. With their tact and discretion they are called upon to adjust matters which only a woman can decide. They are most gracious and friendly and when they are reprimanded for some mistake which a customer might have made they cheerfully resent the criticism.

Women cashiers are among the most respected employes in the world a day world and are rightly deserving of the highest esteem which can be conferred upon the wage earner.

Among the attractive and pretty cashiers are Miss Irene Pattarozzi, Miss Minnie Glass, Miss Nellie Peterson, Miss Beatrice Lynn, Miss Hazel Coldwell and Miss Edna Brady.

MISS HAZEL COLDWELL

MISS BEATRICE LYNN

MISS NELLIE PETERSON

MISS EDNA BRADY

WEBSTER PHOTO

MISS IRENE PATTAROZZI

MISS MINNIE GLASS

DOCTORS' FREAK HAS DISAPPEARED

Scientists Seek Von der Oshen Who Had Strange Loss of Memory

NEW HAVEN, May 30.—Carl Von Der Osten, a patient in Grace Hospital whose loss of memory excited the keenest interest among scientists, has disappeared. Extraordinary efforts are being made to find him and thus enable physicians to continue their experiments for the benefit of medical science.

Von Der Osten, who suffered an injury to his head and has been under treatment since December 10, left the hospital Saturday to take a short walk to the office of Dr. Allan R. Diefendorf, of the Yale Medical School.

For more than a month Von Der Osten was called the "man of mystery" in the hospital. He was conscious most of the time but could not remember a thing about himself, not even his name. He was brought to the hospital by the police, who found him lying in a hallway.

Was Hypnotized

On January 17 Dr. Diefendorf, hypnotist and expert on nervous and mental diseases, was asked by the hospital doctors to look at Von Der Osten. Dr. Diefendorf put the man into a trance and while in that condition got much information from him, including his name, his birthplace, Berlin, facts concerning his education and of happenings following his arrival in this country.

The man could tell, while hypnotized in the greatest detail about events which happened prior to eighteen years ago, but since then, his mind was a blank. Brought out of the hypnotic state, he could remember little of what he had said.

Dr. Diefendorf persevered and gradually pierced the period of blankness in Von Der Osten's mind. The first revelation brought him down to the spring of 1893 when he went to the Hoboken City Hall for a license to marry Minnie Oelrich.

Youthful Acts

Investigation has proved the accuracy of Von Der Osten's statements, made in the hypnotic state, but all of his disclosures relate to events so distant that the man's life in the ten years preceding his entrance to the hospital is as deep a mystery as ever.

As nearly as his recent history can be estimated from fragments he has dropped, he was hurt on the head in an elevator accident in New York City in the early part of 1908. He was taken to hospital and operated upon. Physicians are certain his skull was fractured less than a year ago. They have removed from his skull pieces of bone which pressed against the brain. It is supposed he came to New Haven on business, was attacked by thugs, knocked senseless and robbed. He was very well dressed when brought to the hospital but only a few cents were in his pockets.

Was Lace Designer

He was a lace designer and is known to have worked sixteen years ago for a firm named Klein in Grand street, New York, and it is supposed he lived in West Forty-second street, thirty years recently. He talked of Minnie and the baby while hypnotized, but when taken out of the hypnotic sleep and questioned about his wife and child, could only say:

"If it is so that I have a wife and child it is appalling that I do not know where they are."

Von Der Osten is splendidly educated and has traveled widely. He is rich in knowledge of music, botany and many sciences and can talk learnedly on innumerable subjects, but try as he would he could not bridge the gap between ten years ago and the present. Recently he recovered physical strength, but worried about getting some money-making occupation.

Dr. Diefendorf is most anxious to resume his experiments being confident he would eventually restore the man to full control of his mental faculties. It is believed Von Der Osten decided to go and get work. He is about 40 years old.

Punishment as It Is Interpreted By Doctrines of Christian Science

(From Christian Science Monitor, May 11, 1909.)

Retaliation is the primitive method of dealing with one who has caused another to suffer. The first impulse of mortal mind is to do as one has been done by. An eye for an eye and a tooth for a tooth was the punishment imposed by the law of Moses. However, the purpose of the law was to make the punishment fit the crime. It was not to be greater than the wrong-doing merited and yet it was to be sufficient for the purpose of correcting the evil.

The penalties which human law would impose on the criminal are supposed to conform to the human sense of justice and great care is exercised lest the wrong-doer be punished in excess of his crime. So the punishment that is legally inflicted is supposed to be in proportion to the seriousness of the offense. The penalties provided are in varying degree from capital punishment down to the merely nominal fine.

The purpose of inflicting punishment is twofold. First and perhaps most important is to prevent the possible repetition of the offense either by the person punished or by anyone else. The second object to be achieved is the reformation of the wrong-doer. Human methods are not equal to the great work of destroying the inclination to do wrong, but by making punishment certain and in proportion to the offense, or the crime, it is hoped that the tendency to wrong will be held in check. It is thus hoped that in present day methods the development of good in the individual consciousness is taken into consideration more and more. When punishment is made correctly rather than retaliatively, humanity gains a higher sense of justice and human institutions partake more of the divine ideas and methods.

The human sense of justice is based upon the human conception of God and His attitude toward the evil doer. When it was the commonly accepted theory that the sinner who fails to repent before death would be punished throughout eternity, this sense found expression in the laws and penalties of civilization. Capital punishment and imprisonment for life are the best it is possible for human institutions to mete out. Punishment is inflicted, though, in accordance with the logical thought indicated in the teaching of probation after death and universal salvation. This change will mitigate the severity of punishments and hasten the advancement of penal institutions.

The persons who believe in eternal punishment are convinced that their view is in accordance with the Scriptures. Perhaps there is no definite statement on this question than these words of the Master: "And these shall go away into everlasting punishment." The literal meaning of the Greek word which is translated "everlasting" in the common version of the New Testament is "age-lasting." Punishment is "age-lasting" because it will last for an age, or ages, or until the sinner has learned his lesson and has reached the point where he will do right because he knows it is right. "Verily, I say unto you, thou shalt by no means come out thence, till thou hast paid the uttermost farthing." "I will by no means release thee nor suffer thee to be released." "Thy punishment is great, for thou hast not learned the lesson for which I sent it unto thee

MISS MAY LUNDINE. —Sharz, Photo.

IN Society

MISS MIRIAM POND. —Sharz, Photo.

June, the most glorious month of the year, is about to make its bow and with the incoming of the month, the weddings begin. The past week has been conspicuous for its absence of wedding functions on this side of the bay, but the early part of June will be a busy time for brides and their attendants.

The first day of the month has been set for the marriage of Miss Nan Kalkman and Charles P. Downing, which is to be solemnized in Trinity Episcopal Church on Telegraph avenue, the Rev. Clifton Macon officiating. The bride's only attendant will be a cousin, Mrs. Arthur H. Markwart, who will be her matron of honor.

On Wednesday Miss Cornelia Hinchman is to plight her troth to Wilfred Kellogg Hughes. The wedding is to be solemnized at the Hinchman home when again the Rev. Clifton Macon will be called upon to tie the nuptial knot.

The following day has been chosen by Miss Margaret Nelson as the date for her marriage with John Bunting Jr. The wedding of Miss Nelson and Mr. Bunting, although a home affair, is to be solemnized with elaborate appointment. There will be a quartet of bridesmaids, which will include Miss Mariam Turner, Miss Helen Cadman, Miss Irene Farrell and Miss Katherine Bennison.

The trio of weddings for the week will interest many of the smart set, for the brides-elect are distinctly popular in their respective social circles.

In addition to wedding festivities there are numerous social affairs to interest all, and the day's social calendar will be filled until the middle of the month.

Graduation exercises are coming in for their share of attention and mothers are selecting the daintiest of gowns and smart suits for daughter or son, as the case may be.

But it will be only a few short weeks when schools and clubs will be closed and social affairs will be given to mountain or lake resort. Many country homes are already opened and house parties being entertained.

Brookdale is quite active, with its groups of visitors who have gone down for the May holiday. This district is very popular among residents of the bay region who enjoy it for its delightful surroundings.

INTERESTING MUSICALE.

A very interesting musicale will be given by Mrs. A. McDowell at her beautiful home in Berkeley, on the afternoon of June 5. Miss Gertrude Sutter Altman, a gifted musician, will assist her.

The following program will be given: I Will not Grieve (Schumann), Am Mur (Schumann), Die Loreley (Schumann), Serenade de Don Juan (Tschaikowsky), Mrs. McDowell; Absent (Gertrude Altman), The Naiads (Gertrude Altman), Miss Gertrude Altman; The Vow (Meyer-Helmund), Returning Spring (Vidal), The Maiden's Wish (Chopin), Zu deinen Füssen (Schubert), Mrs. McDowell.

Mrs. McDowell has a rich contralto voice, which has been occasionally heard at the musical clubs in the bay region.

Gertrude Altman, a dainty little miss in her teens, is a musician of ability having studied with Emil Dominoski of the Prague Conservatory. Musical and society people are greatly interested in her own compositions, two of which she will play at the coming recital.

PIANO RECITAL.

Miss Margaret Bradley presented her pupils in a very interesting piano recital Thursday evening at the Eighth Avenue Methodist Church. Mrs. Melvin Dowing added much to the pleasure of those present with her vocal numbers.

Miss Bradley is a splendid musician and her pupils showed the results of careful training.

The program was as follows:

Part I.

Lament, Op. 47 No. 17 ..... Heller
Lindsay Crawford.

An der Wiege, Op. 2. ..... Liebling
Edith Dowing.

Aux Spinnerl, Op. 18... ..... Liebling
Raymond Olgeln.

(a) The Awakening, ... Mason
(b) O Swallow Flying South ... Foote
(c) What Pity is Life to ... Gottschalk
Mrs. M. Melvin Dowing.

Consolation, No. 4... ... . Liszt
Marjorie Miller.

Gavotte, (from 3rd English Suite) Bach
Eleanor Jackson.

Auf dem Meere Op. 9, No. 6.... Schytte
Harold Hodge.

Part II.

(a) To a Wild Rose, Op. 51, No. 1.....
.... MacDowell
(b) Bagatelle, Op. No. 5. ....Beethoven
Grace Wilson

Barchetta, Op. 21, No. 3 .....Nevin
Irene Evans.

Frühlingsrauchen, Op. 32, No. 3.....
.... Sinding
Helen Webb

(a) A Bowl of Roses .....Clarke
(b) Song of April... ....Salter
Mrs. M. Melvin Dowing.

(a) Le Chant du Ruisseau, Op. 32...Lack
(b) Nachtstücke, Op. 23, No. 4 Schumann
Margaret Potter.

(a) Nocturne, Op. 32, No. 1.....Chopin
(b) Träumerei, No. 1... .....Liszt
Mabel Wilmers.

(a) Mazurka, Op. 21, No. 24.....Chopin
(b) Allegro, (from Sonata, Op. 26 .....
.... Beethoven
Beth Bradley.

RECEPTION FOR GUEST.

Mrs. Walter Higgins was the hostess at a delightful reception given at her home Friday afternoon in honor of Mrs. M. A. Smart, a charming visitor from the southern part of the State. Masses of nasturtiums and ferns were used in the artistic decorations, a bower of the dainty flowers being arranged for the hostess and her guest of honor.

Among the guests who called during the afternoon were:

Mrs. John Hoyt	Mrs. Charles Johnstone
Mrs. R. D. Holmes	Mrs. A. R. Kruse
Mrs. Robert L. Reid	Mrs. W. E. Squires
Mrs. John Mitchell	Mrs. Gordon Bradley
Mrs. W. B. Moody	Miss Edna Montagna
Mrs. H. E. Deardorff	Mrs. George Allyn
Mrs. Chas. Brown	Miss Lilian Hamlin
Miss Marietta Higgins	

AT COUNTRY HOME.

Mrs. Harry East has opened her charming country home near Los Gatos and is planning to do considerable entertaining during the summer months. Mrs. East is an ideal hostess and one of the first pleasures she has planned is the entertaining of the members of one of the card clubs for a week end party.

The card party will be given on Saturday, June 12, the guests to be:

Mrs. Robert Boyce	Mrs. George Faulkner
Mrs. Frank Shay	Mrs. M. Condit
Mrs. Geo. C. Parcee	Miss Carolyn Crew
Miss Etta Penniman	Miss Wm. Gassaway
Mrs. A. A. Sawyer	Miss Eva Shepstone
Mrs. Stephen R. Tripp	Mrs. H. L. Whitehead
Mrs. A. C. Dietz	Mrs. Frank McGraw
Mrs. Harry Roach	

ARTIST HOME.

Mrs. S. V. Culp, the talented Berkeley artist, is building one of the most artistic bungalows at Hilton on the Russian river. Mrs. Culp is introducing many original ideas in the building of the home, which is being done under her personal supervision. Every comfort imaginable will be provided for the family, and for the many house guests who will be entertained during the summer months. One of the innovations which will be installed is the showed baths, and still another will be the Dutch oven and the facilities for an immense barbecue. Mrs. Culp is up to the summer home now looking after the finishing touches. She hopes to have everything in readiness by July.

DELIGHTFUL MUSICALE.

On Thursday evening a delightful musicale was given at Donald McLean's studio in Green street, San Francisco. Mrs. McLean, who is a fine baritone, sang "Beloved, It is Morn," by Aylward, E. H. Thomas, the English baritone sang "Farewell in the Desert." Miss Beaulland, Miss Alexander and Miss Helen Grey also added some delightful numbers.

Mr. McLean's studio gives in added charm to all music, being lighted entirely with huge chandeliers of candles, the soft light falling on exquisite old carved woods and tapestries just brought from Paris.

FOR BRIDE-ELECT.

Miss Margaret Nelson, who is to be a bride during the coming week, was the guest of honor at a charmingly appointed luncheon given by Miss Elizabeth Quick on Friday. Following the discussion of the delicious menu, the guests enjoyed an informal game of cards.

Covers were laid for.

Miss Margaret Nelson	Miss Mildred Turner
Miss Fussy Creed	Miss Katherine Bennison
Miss Irene Farrell	Miss Dorothy Taylor
Miss Hester Fowley	Miss Orrick
Miss Patty Phillips	

SUMMER IN NEW YORK.

Miss Nora Dunn is leaving on Monday, June 14, for New York, to be with her mother, Mrs. W. C. Dunn, and her sister, Miss Ethel. Miss Hazel Pedlar is now with the Dunns at their New York home. While Miss Dunn is in the East the marriage of Miss Ethel and Francis P. Campeau of Grand Rapids, Mich., will be solemnized.

Miss Pedlar is anticipating a short visit in Boston, where she will be the guest of Mrs. Henry Carruthers.

BACHELOR CLUB DINNER.

Joseph Ward, president of the Bachelor Club of San Francisco, and five of his fellow clubmen, enjoyed a dinner at the Forum Friday evening.

At each cover a souvenirs of bachelor buttons were placed, the center piece was a huge basket of pink roses and bachelor buttons. The clubmen enjoyed a jolly evening returning at a late hour to their homes across the bay.

PICTURES TODAY

Miss Miriam Pond a prominent young society girl of Berkeley, has returned from a year's travel on the continent with her parents. Since her return she has been the motif for several delightful affairs.

Miss May Lundine is a member of the younger set, who is exceedingly popular on account of her charming grace of manner and lovable disposition.

STUDIES INTERRUPTED BY ILLNESS.

The many friends of Miss Carolyn Norman will be sorry to hear that owing to ill health, she has had to give up her studies and go to the country. Miss Carolyn is one of the sweetest and brightest pupils in the Durant school, Berkeley, and although only thirteen years of age was in the graduating class. She is the daughter of Mrs. Grace Colbert, the well-known writer.

OUT OF TOWN GUESTS.

Miss Anna La Barthe and her mother, Mrs. Marie La Barthe, of Fresno, are visiting Mr. and Mrs. P. J. Marks, of 464 East Tenth street, for a few days and are very much pleased with Oakland and the surrounding country. They have been visiting relatives in the city and expect to visit Marcel and Snelling before returning to their home in Fresno.

PLAYERS' CLUB.

The Players' Club has called a special meeting for Tuesday, June 1, to be held at the home of the president, Mrs. George H. Perry. At this meeting the president will tell the members of the convention at Del Monte, which she attended. She also has other interesting subjects to discuss with the club members.

INFORMAL AT-HOME.

Signor and Mme. Antonio de Grassi are to entertain this evening at one of their delightful at-homes. These talented young people, and Mrs. Isabel Morgan are most hospitable and their affairs are always happily anticipated. There is always plenty of splendid music, which is a feast of itself, and a supper served which is always charmingly appointed.

AT CARMEL.

Mrs. Connolly, accompanied by her daughter, Miss Vern and Miss Gene Baker, left yesterday for Carmel-by-the-Sea, where they are planning to spend some leisurely days at the delightful resort. Many congenial friends are already established in the pretty resort and a most enjoyable outing is anticipated.

SUMMER ABROAD.

The little germ of wanderlust has crept into the minds of several of the school teachers, who are planning to leave for a European tour immediately upon the close of school. Among those who have signified their intention of making the "grande tour" are Miss Lena Redington, Miss Mabel Rutherford and Miss R. Wheeler.

TO RETURN FROM EAST.

Miss Josephine Moller, who has been the guest of her sister in New York for several months, is expected to arrive in Oakland this coming week.

Mr. and Mrs. William Moller who have been touring the Orient, returned last week.

STORK BRINGS LITTLE SON.

Mr. and Mrs. Percy Levi of Encinal avenue, Alameda, are receiving the congratulations of their many friends upon the arrival of a tiny son in their household.

Mrs. Levi was Miss Nillie Willetts before her marriage.

SOUTHERN TRIP

Dr. and Mrs. J. Lorain Pease left yesterday for a trip of a little over a fortnight in the southern part of the state. During their trip they plan to visit Los Angeles and the surrounding points of interest.

IN BROOKDALE.

Mrs. Frances Ward and her daughter, Miss Alice, are spending a week or more in Brookdale. The marriage of Miss Ward and Charles Gresham is to be solemnized at the Ward home in Berkeley, Saturday, June 12.

RETURNED FROM YOSEMITE.

Stephen Gage, accompanied by the members of his household, have been enjoying a trip to the Yosemite. While there they made all of the shorter trips and visited every spot on the list of attractions.

TO ENTERTAIN CARD CLUB.

Mrs. John Ross is to be a hostess of the coming week. She will entertain the members of one of the popular card clubs for an informal afternoon of whist.

PLEASANT VISIT.

Mrs. Fred Russ of Claremont avenue returned today from a sojourn of three weeks at Byron Springs.

ELABORATE BRIDGE.

Mrs. A. C. Dietz has issued over fifty cards for an elaborate bridge party to be given at her home on San Pablo avenue, Tuesday afternoon, June 8.

SEWING BEE.

Miss Abba Sanborn will be a hostess of tomorrow, having asked a coterie of congenial friends for an afternoon of sewing, when Miss Marion Barnard will be the especially complimented guest.

MOTOR TRIP PLANNED.

Mr. and Mrs. Oscar Luning are to leave in a few weeks for a motor trip through Lake county. They expect to remain out of town for two or three months.

PERSONALS.

D. McClelland was in Salinas last week for a few days.

M. M. Obenchain spent last Sunday in San Juan.

Rev. W. E. Evans was a recent visitor in Palo Alto.

Mr. and Mrs. William P. Courtney were in Groveland last week.

Mrs. D. H. O'Shea is the guest of her mother, Mrs. Josie Post Johnson, in Santa Cruz.

J. J. Rentch was in Santa Rosa last week where he was the guest of an old-time Virginia friend, W. S. Storey.

S. C. Hubbard is the guest of A. B. Hudson in Mayfield.

Mrs. H. Nies has been up to Westmoria getting her summer cottage ready for the family who are to arrive on June 11.

Charles A. Young was in Willows last week looking after his property interests.

George H. McClelland is visiting his sister, Mrs. J. N. Jones, in Placerville.

Mrs. A. A. Busey and Miss M. Busey were the guests of Mrs. Wilson in Corning last week.

Eugene Rowland is enjoying a visit in Santa Cruz.

Austin B. Stoddard was the guest of Benica friends last week.

Mrs. W. B. Stitt is visiting Selma friends.

Mrs. Porter Mickle Jr. and little daughter are the guests of Hanford relatives.

Oaklanders registered at Sacramento hotels during the past week are: F. Stutter, J. F. Glenz, and S. J. Kennulty.

Mrs. A. Hosmer has returned from a visit with Miss E. McLarkin at her home near Newcastle.

Clarence Ogden was the guest of Allison Arnold in Sacramento last week.

When an old man named McDonald died in poverty, at Ngaruawahia, a prize of £1000, was found in his sweepstake ticket, which had won, in his pocket.

Ryan's

We Intend to Effect a Speedy Clearance

of all this season's Millinery at greatly reduced prices, anxious to dispose of stock before starting east.

All Flower Trimmed Hats to be sold for $5.00 and $7.50.

No Plume Hat in the house over $25.00.

Great reduction in Untrimmed Shapes, Flowers, Fancy Feathers.

SALE COMMENCES

Tuesday, June 1st See Windows

530 Fourteenth Street

HAIR GROWER FREE

A 25c Bottle of "Swissco" Hair and Scalp Remedy to be Given Away. Take the Coupon to the Owl Drug Co. Store, Cor. 13th and Broadway, and They Will Give You a 25c Bottle Free.

"Swissco" Grows Hair, Cures Dandruff, Brings Back Its Original Color and Cures Scalp Diseases.

What "Swissco" Can Do.

The free 25c bottle of "Swissco" Hair and Scalp Remedy, if used as directed, will astonish you. It is a NEW REMEDY, the latest and best preparation for the public. It is the result of long research and represents the work of many of the best chemists, who have failed in their efforts to do the work demanded of them. It is a marvelous preparation, and thousands have received permanent cures just from the free bottle they have given for the asking.

Because you may not have received any relief from something you have tried, don't be foolish enough to condemn everything on close. You will be greatly benefited by the free bottle we give you.

"Swissco" 50 cents and $1.00 a bottle is for sale and recommended in Oakland at all reputable drug stores, 16th and Washington, Thirteenth and Broadway, and 8th and Franklin and San Pablo avenue. Those outside of Oakland who cannot call at any of The Owl Drug Co. stores will receive, prepaid, on receipt of ten cents, in stamps or silver, to help cover expense of packing, etc., by address, direct to the Swissco Hair Remedy Co., 1680 P. O. Square, Cincinnati, Ohio.

FREE BOTTLE COUPON.

Good for one 25c bottle only, at.... .... when name and address is properly filled in on dotted lines below.

Those outside of Oakland will get a free bottle by sending ten cents in stamps or silver direct to Swissco Hair Remedy Co., 1680 P. O. Square, Cincinnati, Ohio, to help cover expense of packing, etc.

I have never tried Swissco Hair and Scalp Remedy, but if you will supply a 25c bottle free, as above, I will use it.

....

....

....

Give full address, write plainly.

POLLY EVANS' STORY PAGE for BOYS and GIRLS

(Copyright, 1909, by The North American Company.)

How the Geese Outwit a Thief

DUCKS and geese and chickens and horses and cows were the chums of Elise, because there were no other playmates for her. The little farm where Elise lived with her father and mother was far distant from other farmhouses or towns where boys and girls dwelt. There was not even a schoolhouse near, so that mademoiselle must needs be instructed by her parents.

Elise was a very friendly little girl,

"THE GEESE RUSHED FORWARD"

and she soon had many chums among the animals of the farm. Strange to say, her best friends were the geese. They became quite fond of her. While the geese would hiss at other people and bite them, Elise could stroke them and they would be pleased.

The animals were taught many clever tricks by their little mistress, who could make any one of them do almost everything she wished. Elise was proudest, however, of her goose team. She made cunning little bridles for several of the geese, with reins attached. In this way she could drive them about the farmyard, guiding them as she willed.

One afternoon, while Elise and her father and mother were away from the farm on a visit to their nearest neighbor, a thief came. His eye fell upon the plump geese, and he became joyful.

"Ah," chuckled he, "here is much fine eating!"

Unheeding the birds' cries, this bold fellow tied the legs of the geese with ropes.

Suddenly the geese rushed forward, and with one accord rose in the air. They were great, strong birds, were these four. The thief was swept from his feet, and before he realized what had happened, was soaring through the air at the ends of the ropes.

Steadily the geese flew on. Of course, the thief couldn't release his hold, now that he was so far above ground. In this fashion the party traveled toward the nearest village, where a policeman, imagining something was wrong, impressed into service a balloon, which, fortunately, was near at hand.

No sooner was the balloon put on the trail of the geese than the clever birds turned and flew direct to the balloon. The thief was grabbed and arrested by the policeman while in midair. Afterward the geese were returned to their owner, and Elise is now prouder of them than before.

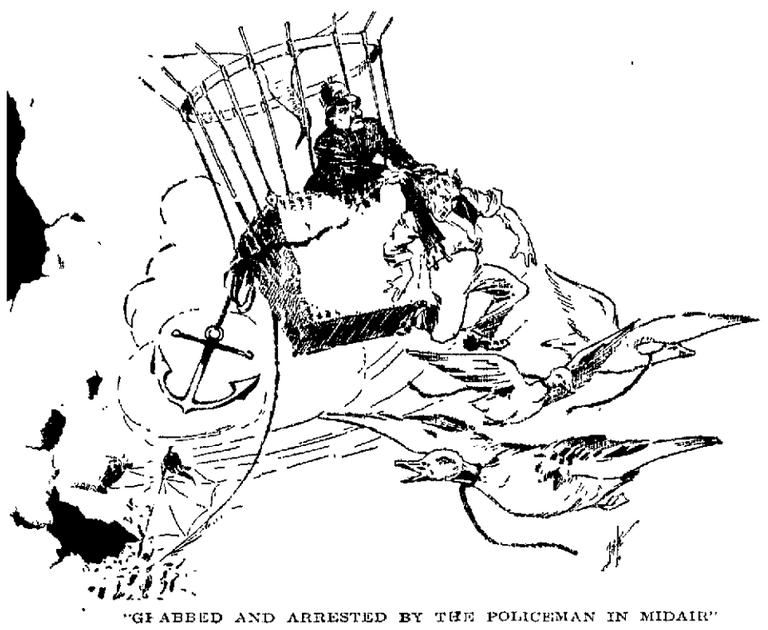

"GRABBED AND ARRESTED BY THE POLICEMAN IN MIDAIR"

Kayville's Boy Reserves

GEORGE AND HIS COMRADES GIVE THE "VETS" A REAL PARADE

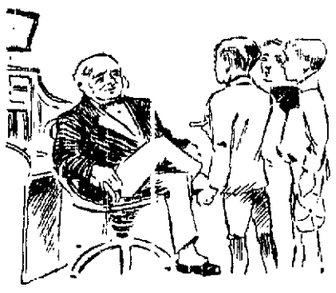

"WON THE HEART OF THE BANKER"

ALTOGETHER deserted seemed the shop. A first curious peek showed this much. Then George stepped over the threshold and looked into every corner of a room littered with harness, saddles and all other accouterments for horse and horseman.

The lad turned at a creaking from without, but the sound was produced merely by a swaying signboard adorned with the lettering, "Jerry Whittle, Maker of Fine Harness and Saddles." Jerry himself did not appear.

The gust of wind that disturbed the sign opened ever so slightly the door of a little, box-like room at the rear of the shop. And there, laboriously polishing the plate of an old belt, sat the harnessmaker.

"Oh, I say, Jerry, our baseball team's got to practice this afternoon, an' we've split the covers of our ball. Cut us out a new pair of covers, won't you please, Jerry?"

Jerry seemed not to hear, and the boy was about to repeat the request, when something in the old man's face compelled silence. It was a kindly face, though scamed and wrinkled with years. And now bore a sad, thoughtful expression in place of the merry one that the boys of Kayville knew so well.

Aroused from reverie by the lad's presence, the harnessmaker gravely scratched first the bald spot on the top of his head and then the gray fringe of hair below; after which he asked, with his usual smile:

"Well, what can I do for you, sonny?"

George told him. Immediately Jerry deftly clipped out the covers and obligingly proceeded to place the necessary holes for the sewing.

"So this is where you keep your army uniform," commented George while his friend was using the awl.

Jerry nodded. "Kind o' like to have it near me when I work. Foolish, I guess; but it reminds me of old friends. Ain't many left now that are no just memories. Thought I'd shine up the belt a little, 'cause I might take a walk down to the Hill Cemetery. We decided, last meetin' of the 'boys, you know, that we're too old to march in a parade any more; but Memorial Day wouldn't seem appropriate, somehow, if I didn't wear the old uniform. Here are your covers, sonny. Hope you lick them Frackville fellers when you play tomorrow."

GEORGE DISCUSSES THE "VETS"

Thanking him, and promising that the team would beat Frackville all to hollow, George started toward the ballfield. He could not shake off a serious mood. The picture of Jerry's unhappiness was constantly before him, so that when he reached the "field" he at once began a discussion of the subject that was in his mind.

There was no baseball practice that afternoon. George had heatedly declared: "I think it's a confounded shame that the old vets can't celebrate like they ought to. People don't care much about them any more, anyhow. Why, Decoration Day's nothing but a time for picnics an' a holiday."

That began it. Right away the boys decided that Kayville should have a parade, after all, and that there would be a real celebration. Scouts were dispatched everywhere about the town to summon all the boy population of Kayville to a meeting. Thus there came to be formed the "Kayville Boy Reserves."

It lacked but a week to Memorial Day. But within that time the Reserves managed to find uniforms. They varied greatly in color and fashion, it is true; but still they were uniforms.

Besides, another splendid plan had met with success. The inspiration came to George, who, by the way, had been elected captain of the Reserves. In great excitement he whispered to Billy Glennon one day in school:

"Billy, can't we get up a banquet for the vets, somehow? Not a common, home-made affair, but a real, tony one."

"Mebbe," dubiously replied Billy, "but it'd take an all-fired lot o' money."

George was persistent, however. Whenever money was needed for any charitable purpose, the folk of Kayville always paid a visit to the Honorable Mr. Simmons, their wealthiest citizen. Audacious in the extreme was George's proposition. Indeed, it was nothing less than that a deputation of the Reserves lay the matter of the banquet before the rich man and request that he cover the expense of the undertaking.

Several of the boys finally agreed to accompany George, their spokesman. Reckless as the lads were in most things, they would have refused were it not from a fear that the other fellows would taunt them.

Perhaps it was the very daring of the boys that won the heart of the Honorable Mr. Simmons. After a manly, straightforward explanation from George, the pompous banker became as sympathetic as it was possible for him to be. And he finally agreed to make all arrangements for a banquet in the town armory, provided the boys summoned the guests.

Almost beside themselves with joy, the "committee" hastened to the other members of the Reserves, who were waiting impatiently around the nearest corner, and told the good news. Cheer after cheer went up to startle Kayville out of its customary quiet. Afterward the boys went on with their drill with redoubled vigor. For tomorrow was "Decoration Day."

THE "RESERVES" RISE EARLY

A perfect day it proved. You may be sure that every member of the Reserves was up with the sun. Uniforms were quickly donned, and the boys hastened to the meeting place agreed upon.

And then, when the time for marching—9 o'clock—arrived it brought with it a surprise. Something of the boys' plans had become known throughout the town, and the mothers started planning, in turn. So that, when the Reserves were forming, Tommy Todd drove up with his delivery wagon, inside which was heaped a great pile of floral wreaths—the gift of mothers to the boys.

Kayville turned out to witness the Reserves' parade. Truly, the town had a real celebration, as the boys had promised. The youthful marchers were cheered repeatedly all the way to the old Hill Cemetery, where they decorated the graves of the old soldiers with the flowers so thoughtfully provided.

But the banquet had been kept a close secret. You may know, therefore, how astonished the old soldiers were when the boys searched every nook and corner of Kayville and brought to the armory every soldier who was able to walk or ride. The banquet was a glorious success, as every one expected it to be. George courageously began a speech, and he was cheered all the more because he could only remember half of it. In fact, he did even better than Jerry, who broke down completely and had to use his handkerchief in a most suspicious manner. But just before he sat down he paid this tribute to the Kayville Reserves:

"We members of the post thank the Honorable Mr. Simmons for his generosity, but, most of all, do we thank our boys of Kayville, who have shown their friendship to us in a way we always shall remember."

"Three cheers for Jerry!" was responded to with such party goodwill by the boys that one could see how pleased the boy soldiers were over having proved that Kayville had not forgotten its old veterans.

THEY DRAG JERRY TO THE FEAST

Some Sugar Magic

CAN you put a lump of sugar at the bottom of a bowl filled with water without wetting the sugar?

Of course you can—that is, provided you know how. Here's the way to go about it:

Fill a large bowl about half full of water.

Take a goblet and cut a piece of cardboard into circular shape, so that it will fit closely into the top of the goblet.

Place a lump of sugar on the piece of cardboard. Then force the cardboard

PLACE A GOBLET OVER THE SUGAR

into the glass. Lower the glass, in a vertical position, into the bowl of water.

The lump of sugar now reposes upon the piece of cardboard at the bottom of the bowl. Still it is dry, for the air in the upturned goblet keeps the water from entering.

Just Like Other Girls

THE lady who is now the queen of Holland became a queen when she was quite a little girl. I rather believe this must have made her think a lot of herself, for sometimes she even thought she could disobey her mother.

One day the little queen wished to speak to her mother, so she went up to the door of the room in which her mother was talking to some friends, and there she knocked very loudly. "Who's there?" asked mother.

"It is the queen of Holland!" replied the little girl, in very stately tones.

"Then," called the mother, "she must not come in."

On hearing this the little queen altered her voice, and in a very gentle tone said: "Mamma, it's your own little daughter that loves you, and would like to kiss you!"

Whereupon mother, who just like other little girls' mothers, though her daughter was a real queen, called out: "You may come in, then."

You see, even a little queen has to obey her mother, for mother always knows what is best for her daughter.

Wasn't Born Princess

QUEEN VICTORI[A] had quite a number of boys and girls of her own, and her eldest girl was known as the princess royal of England. She was awfully proud to have the title, and I do believe she thought her elf the most impo[rtant] little girl in the world.

I ke all her brothers and sisters, she had a little garden of her own, and one day she was putting some plants when her mother, the queen, came to with her.

N w, what do you thi t? If the little princess royal had no on a pair of quite new kid gloves to protect her hands from the dirt!

H r mother did no like that, of course, so she said: When I was a little girl I always did gardening in old gloves."

"Yes, mother," replie the little girl, losing her head pro lly, "but you wer n't born princess royal of Eng land!"

Where Apples Went

BRIDGET, who had been cook for the Morse household for many years, was sometimes torn between her devotion to her mistress and loyalty to the small son of the house.

"Bridget," said Mrs. Morse in a tone of wonder after an inspection of the pantry, "where have those splendid red apples gone that the man brought yesterday?"

"Well, now, ma'am," said poor Bridget, "I couldn't rightly say; but I'm thinking if you was to find where my leaf o' hot gingerbread is, likely 'him four red apples would be lyin' right on top of it. An' I'm only hopin' his little stummick can stand the strain."

Bally Grows Thin

EVERYBODY in Toyland made fun of Bally because he was such a roly-poly sort of creature. But that wasn't Bally's fault. He couldn't help it. If some workman had made YOU of cadbeater's skin in the form of a man, and then blown you up until you looked more like a ball than anything else, you wouldn't be able to help it, either, would you? Of course not.

In the first place, Bally never could forgive Toyland for giving him such a name. I was short for "Balloon," you see. Now, Bally wasn't a balloon—that is, not quite—so he didn't think he ought to have been called one. Do you?

Then he creatures would begin to play all manner of tricks upon him. Why, during Toyland's playtime—which, you know, is after nightfall, when ordinary boys and girls have gone away to comfy beds—even the clunky elephant from the Noah's ark would calmly knock Bally over and jump upon him. Bally was such a springy thing, the animals said, that one liked to jump up and down upon him. Even that Bally might have stood; but he wouldn't have the toy pig use him for a jumping-board. No, sir-ee! And that is what started Bally's rendition.

Once he had decided to fight every one in Toyland, and to show them that he would allow himself to be abused no longer, Bally hid himself behind the box of Jack, who owned a little house from which he would pop when a boy or girl pressed the spring. But the spring hadn't been touched for ever so long, and now Jack stood 'way back in the playroom closet.

Of course, all Toyland searched for him. They were so accustomed to making sport of him that they missed him very much, indeed. But the missing fellow remained missing.

"Now, I'm going to show 'em!" fiercely whispered Bally when the search was given up.

Forth, then, he crept to the bathroom, which opened directly into the nursery. There he found a great bath sponge. This he soaked in water. Back he sped to the nursery, where he industriously proceeded to wipe off all the paint from the Noah's ark. This done to his satisfaction, he began to break all the toy trees he could find.

It was at this stage that Bally's misdeeds were discovered. After the poor fellow started the toy soldiers

"Capture this traitor to Toyland!" was the cry.

Meanwhile Bally had regained his hiding place in the rear of Jack's box. But when the soldiers approached he grew excited, jumped from his place of concealment and started to run for the nursery door, which was still open.

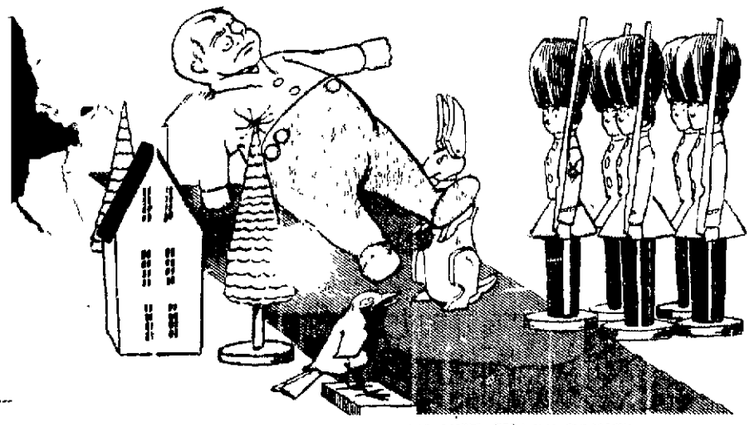

"FELL HEADLONG UPON THE SHARP POINT"

All at once he tripped, lost his balance and fell headlong upon the sharp point of a tiny tree of Toyland. There was a sharp explosion. Bally collapsed, and what was once a funny, roly-poly fellow became a mass of flabbiness that no one could recognize.

"Bally has grown thin!" cried the astonished people of Toyland.

But in growing thin Bally had lost his life. The next morning he was gathered up by the maid and cast into the waste basket. All too late, Toyland began to feel sorry for having persecuted poor Bally.

New Use for Books

A YOUNG girl once asked Mark Twain if he liked books for Christmas gifts.

"Well, that depends," drawled the great humorist. "If a book has a leather cover, it is really valuable as a razor strop. If it is a brief, concise work, such as the French write, it is useful to put under the short leg of a wobbly table. An old-fashioned book with a clasp can't be beat as a missile to hurl at a dog; and a large book, like a geography, is as good as a piece of tin to nail over a broken pane of glass."

By Firebug Candlelight

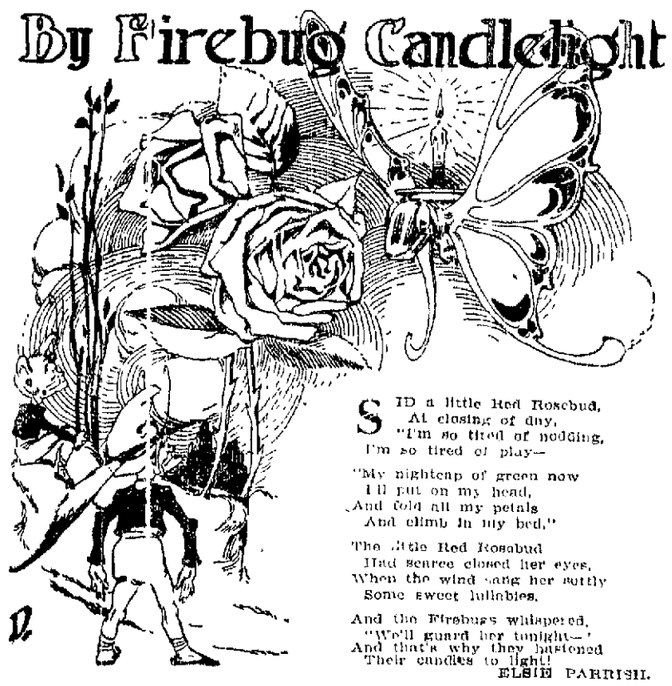

SID a little Red Rosebud,
At closing of day,
"I'm so tired of nodding,
I'm so tired of play—

"My nightcap of green now
I'll put on my head,
And fold all my petals
And climb in my bed."

The little Red Rosebud
Had scarce closed her eyes,
When the wind sang her softly
Some sweet lullabies.

And the Firebugs whispered,
"We'll guard her tonight—"
And that's why they hastened
Their candles to light!

ELSIE PARRISH.

The Meal of Knight Valiant

TIMES were hard with the good Knight Valiant and his charioteering wife. The days were over, and to a brave soldier who was accustomed to gain fortune only through fighting, this meant starvation. Long ago the pair had sold off the greater part of the estate. They were fond of good food and all the efforts at home that money could buy, but now they were in more straits, indeed.

But the knight's wife was as great as his bravery. Therefore one day, when there was no longer anything to eat in the house, the knight comforted her, saying:

"Wait thee here a little while, and I shall return with good things to eat."

Then, to the astonishment of the wife, Knight Valiant donned complete suit of armor. He mounted his war charger, after which he gaily waved farewell and rode toward the village.

Straight round the market place he journeyed. Arriving in the large square, where men and women were selling their farm produce, he tilted madly into the groups of haggling market women and customers.

Booths were swept aside, stalls were demolished, fruit and vegetables rolled about on the cobbles. Having crossed the square, the brave knight wheeled his charger and dashed once more into the peasants.

Now there rose from all sides shouts of wrath. Peasants seized whatever vegetables lay closest to hand and hurled them at the offender.

The knight laughed in joy. It had happened just as he had wished. Upon the end of his long sword he dexterously caught as many vegetables as possible. Spikes on his armor intercepted other fruit and vegetables, so that very shortly the knight was almost hidden by the produce which stuck to his person.

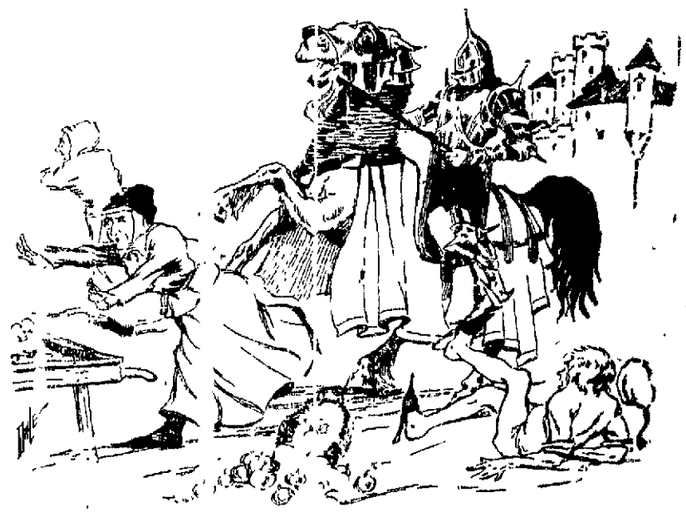

KNIGHT VALIANT OVERTURNS BASKETS AND TRAYS

Away he rode again, back to his castle. The surprise of his wife at his departure was nothing when compared to her astonishment at this return.

Not many moments were wasted in explanation, however. Speedily the vegetables were placed in pots, and a delightful meal soon made its appearance on the table.

On many succeeding days the knight found meals in the same fashion. Each time the peasants grew more furious. This, of course, only made them throw more vegetables, and the knight was therefore more grateful at his larger share of booty.

His Lunch Caught For Him

IT'S ONLY ETHELINDA---SHE MAKES SOME STRANGE PHOTOS

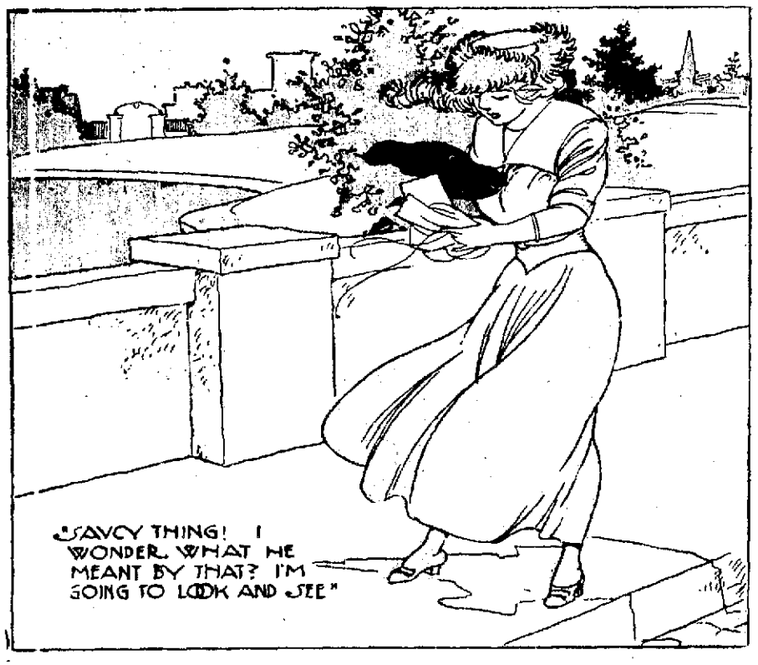

TED'S OBJECT SPELLING LESSON---B-A-R-R-E-L AND T-R-E-E

"Oh, here's B-A-R-R-E-L; I wonder what it spells.

"T-R-E-E is another word; now maybe it spells bells.

"And now, to have some fun, just watch me roll way down the hill.

"Hey, you! I say, look out down there, or you will take a spill!

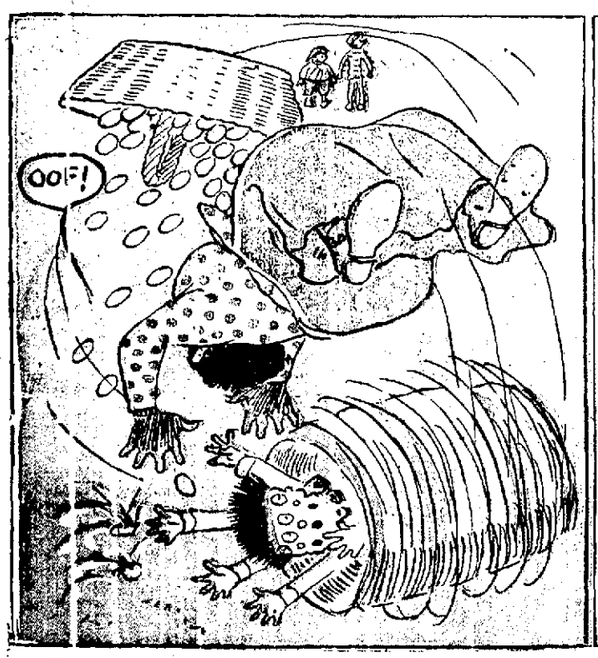

"I'm sorry, but I told you so; now look at all your eggs.

"Oh, dear, I'm going to bump that tree! I bet I'll break my legs.

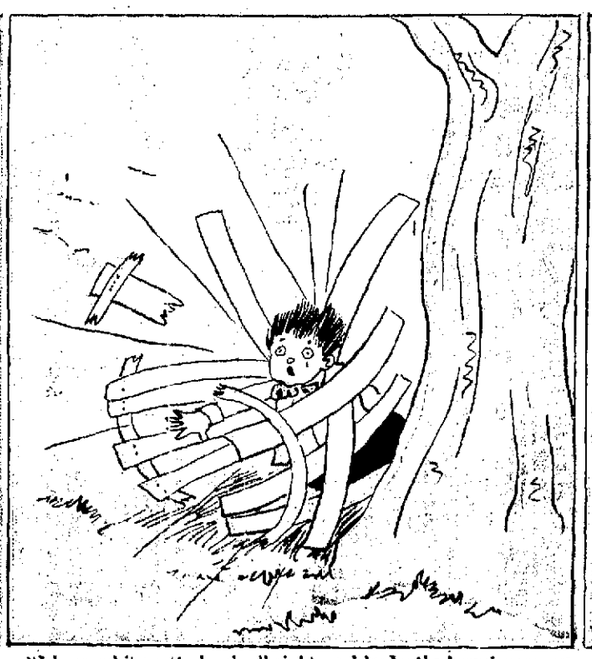

"I bumped it pretty hard, all right, and broke the barrel, you see.

"B-A-R-R-E-L spells barrel; T-R-E-E spells tree."

NEWS SECTION

Oakland Tribune.

LAST EDITION

VOL. LXXI | 40 PAGES | OAKLAND, CALIFORNIA, SUNDAY MORNING, MAY 30, 1909. | PAGES 13 TO 18 | NO. 99.

Seven Dead, Scores Injured in Cyclones

JAPAN, BRITAIN AND U. S. TO BE ALLIES, SAYS URIU

Declares Three Great Nations Will Join Against World If War Comes

FAMOUS ADMIRAL REACHES WASHINGTON

Pays Visit to Dewey Before Leaving For Reunion of His Annapolis Class

WASHINGTON May 29—Baron Uriu vice-admiral and chief of staff of the Japanese navy, and, necessarily a representative of Japan's political opinion, talked here today about a triple alliance the parties to be the United States Great Britain and Japan

In view of the fact that there are rumors of war between Great Britain and Germany the Japanese visitor's freedom of speech is regarded as decidedly interesting, because he would not have talked except by permission and under inspiration He put the chip on the shoulder of the triple alliance, and Russia Germany and France will read what he had to say with wide open eyes

Three to Unite

"If war should come said the Admiral, earnestly I expect to see the United States England and Japan lined up against the other world powers

These three countries stand for all that is best in modern development If the day should ever come when the United States needs an ally she will find Japan ready and willing to fight for and with her to the finish

"We are under a debt of gratitude to the United States for many things in the past. Japan owes its civilization and progress to this country. The friendship between the two countries makes war impossible I believe there will be no more conflict in San Francisco relative to the Japanese school children."

Greeted By Officers

Admiral Uriu arrived here from the west last night accompanied by his wife He was met at the station by several members of his class at Annapolis

Escorted by Ambassador Takahira and Major N C Haines the Admiral made formal calls this morning on Secretary Meyer Secretary Dickinson and Admiral Dewey

He left for Annapolis this afternoon where he attended a reunion and banquet of the class of '81 of which he was a member

He will go to New York on Tuesday, where he will be the guest of honor of the Japanese Society

Madame Uriu is a graduate of Vassar College and she and the Admiral have planned to attend commencement exercises there

Young Swift Is Declared Sane

CHICAGO May 29—Herbert T Swift son of the late Gustavus Swift the packer, was restored to the rights of a sane person by Judge Pond in the county court today Swift's mind was affected by the excessive use of intoxicants

IBSEN TRAGEDY OUTDONE IN REAL LIFE

Pastor's Wife Agrees to Mother Children of "Other Woman" in Case

MINISTER'S AFFINITY FLEES FROM AMERICA

Divine, Under Arrest by U. S. Officials, Makes Full Confession

ST LOUIS May 29—It would have been a theme for Ibsen the drama that is playing tonight in the little town of Stolpe May It touches the depths of tragedy and the heights of sacrifice Pastor F C Schenck of the Evangelical church is both the hero and the villain and little Gertrude Wolff the other woman

The girl was 13 years old when the pastor brought her to America from her home in Germany Now she is sobbing upon the Scott's bosom back to Germany fleeing from the wife children from the man she loves and the woman she wronged bound by the strangest compact ever made by two women in which a wife swears to mother her rivals babies and receive her erring husband while the other woman vows never to repent Pastor Schenck was arrested today in the presence of the German chancellor of State He is sought by the United States government for importing a girl for immoral purposes

He confessed everything He is a broken man

Pitiful Letters

It revealed letters that the girl had written on the other day in her struggle for a clueless pitiful letter to the Kaiser in claws of the traitor lover even while she clung to him

While she was here I wished I could kill her said the clergyman to Inspector Whitfield of St Louis after his arrest But she is a waif now with no friends and I will speak I wish to tell the clean breast of it all I welcome an opportunity to do so to the United States officer I repented my sins but had not the power to break the chain of evil I will show now that I did break with evil I think my friends especially Dr A Siebers and Peter Sudhoff who convinced me today that the best way to face our merciful God is in open truth

Weeps Over Children

He begged that he be not taken prisoner and that he should not be handcuffed in the presence of his children Mrs Schenck left St Louis last night possibly bound for New York for trial As she left her home the children of Gertrude Wolff were feeding an old hen and her chicks in the yard Fondled them and kissed them goodbye

My children My children she sobbed

One of the letters to Schenck from Gertrud Wolff written at Baltimore on May — just prior to her confirmation follows

"Just arrived here Must write you at once I cannot tell you how I feel Never was parting so hard for me Why is that Will I never see you any more? I will write you what I feel and I think you will write me more than my petition Leave your wife and come to America You can preach at once Should your wife object to this come to Germany soon as you can—to Luxemburg—as a traveling salesman

"You can get a divorce over there Think the matter over Only let me not be away from you long I cannot bear it I am hurt broken in my heart and so much I have done as you advised I have followed your advice in everything to save you Write at once to Koenigsburg

Have Pity, She Writes

"You certainly are sick also I did not believe that I had to live so soon I am broken heart and sick I pray for strength that I may strike home alive I cannot stand it to be separated from you I hardly saw the children when they were taken away from me Have pity on your poor Gertrud

"I cannot say whether I will get away

(Continued on Page 14.)

MIDNIGHT FIRE DESTROYS AN OIL BOAT

Crew of Four Men Save Lives by Jumping Into the Bay.

FLAMES RAGE FOR HALF HOUR BEFORE AID COMES

Rescuing Launches Not Able to Assist, and Loss Is Complete

Fire of mysterious origin Completely destroyed an oil boat lying on the Alameda side of the Brooklyn basin, opposite the foot of Third avenue shortly after 1 30 o'clock this morning

There were four men asleep on the boat when the flames broke out but their efforts to attract attention proved unavailing for nearly half an hour Then the fire had gained too much headway to leave any hope of saving the boat and the members of the crew leaped into the water and swam ashore

Launches put out from both sides of the basin at this time but they were unable to cope with the flames Several sharp explosions occurred during the burning of the vessel

BULLION THIEF VIOLATES PAROLE

SAN FRANCISCO May 29—John Winters who took part in the Selby Smelting Works of bullion worth $ 000 for which he serving seven years in prison has within the last few days in violation of his parole visited Oakland and San Francisco and has just set on foot a plan to force the payment of $75 000 which he claims was promised for his confession when he was summarily sent out of this city Winters was guilty of one of the greatest robberies that the country has known and as it appeared impossible to gather sufficient incriminating evidence against him it was reported that he was giving generous promises for the return of the stolen gold It was his belief that he was to receive from the Selby Company the sum of $ 000 He claims were not paid him and when work failed him Winters decided to take his liberty in hand in order to obtain the money Notwithstanding his unsuccessful in his quest but he has been ordered to remain away from the bay counties with the alternative of a commitment to Folsom Winters made haste to leave the city yesterday and caught an afternoon train for Sacramento

SUIT MAY OPEN VAST OIL TRACT

SAN FRANCISCO May 29—Edmund Burke has commenced an action in the Superior Court of Fresno county against the Southern Pacific Company to determine the title to oil lands at Coalinga Limited to be worth nearly $10 000 000 The suit applies solely to the Coalinga lands but the decision will affect fast tracts held by the railroad in the Midway and Sunset oil fields Should the action be prosecuted to successful issue a great petroleum producing area would be opened to location

Says Affinity in Jail Is a Genius

SAN FRANCISCO May 29—Declaring that he is a genius and that he should not be with his convicted fiancee Mrs Mae Schmidt in 1006 Fine street Sheriff Curtis today announced that she was married today in jail to William Grant Murray manager of the Western Automobile Company who was taken back to Chicago by a detective three days ago on a charge of having deserted his wife and daughter

CHOICE AUCTION SALE.

Fine furniture Hardwood carpets etc of Wilson Mansion Piedmont Heights Commencing this sale Also the furniture of two other apartment houses Sixteenth and Harrison and Twelfth streets Oakland Tuesday June 1 at 10 30 A M Open for inspection Monday May 31 Comprising in part mahogany upright pianos and player pianos and music rolls Irish lace curtains pictures Brussels carpets Turkish rugs Turkish parlor furniture couches pedestals tables china closets and cooking utensils built in The boudoir chiffonier glassware Tiffany mirrors Ivory dressing tables mattresses beds bedding massive oak bedroom suit (cost $500) odd oak maple and mahogany dressers chiffoniers and gas ranges coal stoves, etc All must and will be sold

J. A. MUNRO & CO., Auctioneers.

Youngest of Actresses Is Star Amongst Stars

LADY TEAZLE at 18, the Youngest Star in the All-Star Cast of "The School for Scandal," at His Majesty's. MISS MARIE LOHR.

LONDON — Miss Marie Lohr who is 18 Young as she is to play the part is playing Lady Teazle at His Majesty's She has not created a record in the play with the all-star cast with instead of Miss Rose Leclercq in charge of the personal success is not yet indisputable Willie Houdin played Lady Teazle—to be precise she was born in July 16 when she was but seven years

Arrest Broker For Uxoricide

LOS ANGELES May 29—Hooper Eugene Bennett the Los Angeles broker and real estate agent was arrested today on the charge of murdering his wife Mrs Purnell Thompson Bennett who died February 13 last presumably from strychnine poisoning

The complaint and arrest followed the report of Dr Julius Kechler and J B Stokes who made a chemical examination of the organs and discovered strychnine

The case of prosecution will be that Bennett gave his wife the poison

Woman Involved

The case will be further fortified by various circumstances chief of which is one which involves a woman who is said to be Bennett's affinity

The investigation pursued by the District Attorney's office has been the subject of a great deal of speculation on the part of acquaintances of the Bennett family and of officers who have been at work for weeks to arrive at the facts

Mrs Bennett died in convulsions at her home No 1 West Forty-fifth street after she and her husband had eaten some canned chili con corn This at least was his story He was ill at the same time from the same supposed cause also acted the part so perfectly as to deceive a physician

Husband Recovers

Mrs Bennett died three hours after the fatal meal Bennett recovered, but only after several days of sickness

There was nothing to cast a doubt upon Bennett for several days Neighbors had seen him in company with a woman other than his wife and one of these will be a witness for the State

Bennett meanwhile had left his office in this city and moved to San Diego with his two children who were born to his first wife He still has his residence in San Diego and is said to have a housekeeper who resembles and is supposed to be the woman described as his affinity

The complaint against Bennett was sworn to by Police Sergeant Carpenter who has charge of a squad in the University district, where Bennett lived Bennett is in the county jail held without bonds He refused to make a statement tonight but has previously ridiculed the charge

TEMPLE EMANU-EL GETS NEW RABBI FROM THE EAST

SAN FRANCISCO, May 29—After many months of deliberation during which the names of the most prominent Jewish clergymen in the United States have been considered the trustees of the Temple Emanu El of this city have decided to recommend Rabbi Max C Currick of Erie Pa as the successor to the late Rabbi Jacob Voorsanger The recommendation will be made to the congregation a week from today and the appointment of Rabbi Currick will be subject to the vote of the entire membership

Rabbi Max Currick is practically unknown to the local Jewish community He is a young man who has served as a rabbi in synagogues at Fort Smith Ark and in Erie Pa

The selection of a successor of the late Dr Voorsanger has been awaited with great interest here by the entire Jewish community It was announced some time ago that an effort would be made to secure the services of one of the most eminent Jewish clergymen of the East For this purpose Henry Wangenheim formerly president of the congregation Emanu El went to New York four months ago

BOGUS LORD ARRESTED FOR DEFRAUDING AN AUTO DRIVER

SAN FRANCISCO May 29 H Rosemary Carrington claiming to be a British lord was arrested tonight at the St Francis hotel charged with defrauding an automobile driver He was taken to the city prison and there spent the night in durance

This is the man who, on Friday was repudiated by British Consul General Walter Risley Hearn who denounced him as an impostor and yesterday produced a copy of the British peerage to show that the man could not be the person whom it was supposed he was impersonating

Tonight, however, Carrington denied

(Continued on Page 14.)

STORMS CARRY DEATH AND DEVASTATE LAND

FIRE STARTS IN RUINS OF STROUD

Hail Destroys All Crops Which Wind Leaves Standing.

STROUD Canada, May 29—A cyclone this afternoon, about 5 o'clock struck the town of Key West a small negro village, about four miles southeast of here, and Depew, eleven miles east

At Key West five buildings were completely demolished and it is reported that a number are seriously injured, but no one was killed The box house in which dwelt the family of J L Hurt was toppled over the small daughter, besides other injuries, bruising her right leg broken at the hip The mother had her back broken and other children were seriously injured The barn was also destroyed and four horses killed Several families are known to be homeless in this district also

Details are meager as the swollen streams will not permit of the relief of other parties going to the relief of Stroud's victims Stroud responded to the report of the storm at the scene of the disaster and coming down with the passenger train from Depew was twenty miles north and on personal observation of the damage done by the storm is known to be hurt when the train 1 38 further building was impossible to stay in much hail and heavy rain great damage to crops All streams and grain fields are gone in the neighborhood Stroud the street drill did great damage

HOMES IN TOWN PRACTICALLY DESTROYED

Church Razed and Two Elevators Smashed Into Kindling

GRAND FORKS, N D., May 29—Seven are known to be dead, many are dying and over a score are seriously injured as a result of a cyclone which swept over North Dakota this afternoon The storm was especially severe at Langdon where the residence section of the town was practically wiped out

Four were killed and twenty injured

The dead are

MRS JOSEPH B BOYD, wife of one of the merchants

JOSEPH POWERS, 12 years old

INFANT SON OF JOSEPH BAIN

MRS J BLAKELY.

The storm started at 6 o'clock and lasted for about five minutes Forty residences were destroyed

Church Razed

The Methodist Church was razed Two huge elevators were crushed into kindling wood by the cyclone The financial loss is estimated at $150,000.

At Ypsilanti three persons are dead, two are dying and many injured The killed are

MRS GEORGE GRAVES AND HER TWO DAUGHTERS

Mrs Graves lived a few minutes after the cyclone had injured her The children were instantly killed

Depot Destroyed

The Northern Pacific depot was wiped out and all wires are down

At Jamestown a whole section of the round house was demolished at 3.40 o'clock this afternoon To the north nearly all the telephone wires are down and it has been impossible to learn how some of the towns and country districts fared It is feared that the death total will be increased greatly by later reports

At Inkota there was a terrific electrical storm several buildings being struck, but the damage was not heavy

At Walpeton the state fair buildings were fully damaged Sheep and other barns were blown down and the damage runs into the thousands

At Devils Lake the wires of the Great Northern were blown down and communication west is cut off

Ten-Year Trial Is Success; Will Re-wed

ORANGE N J May called a truce to hate and Mrs Multer fith each other and Sunday at their home According to the principals which was performed Mayor followed to quote The bride his one hundred invited for the second day 29 With what in bridal image dover are satisfied will be remarried In South Orange sentiment shaped by the first ceremony 0 1899 with was at the end of ten moved satisfactory runs have been married

Thaw's Lawyer Says He Has Not a Sou

NEW YORK May 29—"Not a sou have got to my name said Dan O'Reilly lawyer today ready to Attorney Joseph S Bubler examination in supplementary proceedings to show cause why he should not pay a judgment of 00 for goods furnished Mrs C Reilly a million Hartwig who refusingly supplied Lawyer Thaw to pay a bill of $ to keep at cost of $ in Bedford Hills window street jail

All I own is about thirty cents worth

"What are you in Brooklyn—worth debt?" asked O'Reilly

"Don't know, never kept any books" "What were you said in the Thaw case?"

"Between $30 000 and $40 000"

"Any money due you now"

"Yes Thaw owes me $25 000"

Roosevelt's Nurse Dies at Age of 68

NEW YORK May —Mrs Dorn Watkins who was Theodore Roosevelt's nurse from the time he was born until he was sent away to school died here today at the age of 68 years

Mrs Watkins always claimed to be the original Roosevelt man, she having known that he would become president from her earliest association with him When he was 2 years old Mrs Watkins said he was so bright that she was certain he would become president

Reward for Poltera Murderer Is Enough

SACRAMENTO May 29—The Governor refuses absolutely to offer a reward for the capture of the Poltera murderer He says that there only remains $188 of the fund and if he offered it there would be no money left for the capture of other criminals He believes the money already offered by Los Angeles sufficient, and what he would offer would be no further incentive toward the capture

Labor Leaders Are Convicted of Graft

CHICAGO, May 29—Martin B Madden, known as Skinny Madden, longtime czar of the building trades, and M J Boyle and F A Pouchot were this afternoon convicted of grafting and blackmail in the settling of strikes.

But three jurors stood between Madden and the penitentiary They refused to send the blackmailers to prison, and after forty-six hours of deliberation, which was marked with bitterness, and several times threatened to terminate in a free-for-all fight, a compromise verdict was agreed upon

The three men were fined $500 each. After the verdict was announced State's Attorney Wayman declared that he would rush Madden and his aides to trial on other indictments and spare no effort to land them behind prison bars.

Agnes Ruiz, Woman in Vanderbilt Divorce, Dies

NEW YORK, May 29—A report was received in New York today from London today at Mrs Agnes Olden Ruiz, whose name was frequently mentioned in connection with the divorce suit against Alfred G Vanderbilt had died here Vanderbilt is now in London, driving his coach to Brighton

When Mrs Ruiz was sued for divorce Antonio Ruiz was represented by Hymes Wortzick & Schoop Attorney Hymes, who at the head of his firm, said today charge of the case he had nothing to say concerning the report that she was dead

But he added, you can draw your own inference

Thinks She Is Dead

Attorney Hymes was then told that Frank O'Brien a brother of Mrs Ruiz was said to have said he had told him that she had gone to London to bring her body back He hesitated for some time and then said: "There is one thing that makes me believe your information is correct. I have no details now, but I will have them within a week

He would not explain the "one thing" that led him to believe the report was true

Mrs Ruiz was living at 7 594 Sutter street when she was sued for divorce A little after Alfred G Vanderbilt's wife sued him. It was denied that his name was mentioned in the suit against Mrs Ruiz

Whereabouts Secret

After her husband had won his suit, Mrs Ruiz went to Pelham, where she lived in a handsome home and had many fine horses She left there several months ago and since then none of her friends have known of her exact whereabouts although it was known that she sailed for Europe.

Vanderbilt first met Mrs. Ruiz while he was horseback riding in Central Park. She fell from her horse and he assisted her.

New York Bars Music In Memorial Parades

NEW YORK May 29—Police Commissioner Bingham found another blue law on the statute books today and as a result not a sound of music will be heard in this city tomorrow Thousands of veteran soldiers and sailors who march to the graves of their dead comrades but not a note will be heard to mark their footsteps

This is the effect of a decision by Mayor McClellan and the Police Commissioner to put into execution Section 77 of the Penal Code which forbids music on Sunday Except when a body is being carried to the grave not a drum beat must be heard

The decision has stirred the deepest anger in the men who will tomorrow turn out to honor their dead In Brooklyn, where the garrison of the Army and Navy Union will turn out, eight bands will march with the mourners but without playing

"Outrage," Declares Marshal

It is the most outrageous proceeding I ever heard of Commissioner Bingham is against reason and common sense We never dreamed that such action could even be attempted by the chief executive of a city As to the police commissioner it is the small soul of the small things to which he has stooped

Mr Brown Bingham Mayor McClellan for their predecessor

For twelve years Mr Brown we have paraded on Decoration day and this is the first time we will do so without music I am amazed that the Mayor and Commissioner should so deliberately snub a body of veterans, among whom are some of the best known citizens of New York."

Shipping War Threatened on Coast

NEW YORK May 29—The threat of a shipping war between Standard Oil interests and the Pacific Mail was confirmed in a dispatch from San Francisco today to the effect that Bates & Chandler recently have closed a contract turning over their fleet of cargo carriers to the Standard Oil Company The ships are to ply between San Francisco and New York

The Pacific Mail steamers now operate between San Francisco and the Isthmus Cargoes are carried by railroad across the Isthmus and shipped to New York the American Hawaiian line does the rest

The Standard Oil deal will add a carrying capacity of 100 000 tons a year between ports

TURNER ADMITS ROBBING THE NATIVE SONS

Begs For Mercy, But Grand Parlor Trustees Seem Inclined to Prosecute

OFFERS TO RESTORE ALL FUNDS EMBEZZLED

Executive Board of the Order Says Peculations Amount to About $6736

SAN FRANCISCO May 29—Confessing a shortage in his accounts as former grand secretary of the Native Sons Charles Turner today begged for mercy at the hands of the grand trustees of his order and promised to make good every farthing of his indebtedness. He appeared before the trustees accompanied by his brother in law Senator A. Caminetti of Amador county and Attorneys Daggett and Young.

Young on behalf of his client made a formal offer to restore the moneys alleged to have been misappropriated by Turner but it is said that despite Turner's offer the grand trustees mean to prosecute him in the criminal courts.

Shortage Is $6736

The grand trustees met today at the office of David V. Reed, acting grand president especially to consider the tangle in Turner's accounts. Louis Mooser the expert the state who investigated the former's books was present and the shortage was audited at $6736.06.

The trustees did not complete their investigation of the accounts and will meet again on Tuesday afternoon at Reed's office to conclude their consideration of Turner's case. At that time the question of prosecuting Turner as an embezzler will be taken up and a decision of the grand trustees is expected. The matter of prosecuting Turner was not considered at today's meeting but in private conversation several who were present at the meeting voiced the opinion that the Native Sons could not let Turner's actions pass unnoticed.

Admits Defalcation

Besides the grand trustees several of the other grand officers of the Native Sons were present at today's meeting. Charles W. Beasley was there as junior past president of the order. Herman Lichtenberger second grand vice president and Grand Secretary Fred Jung who has taken Turner's place were on hand.

Caminetti and Turner were at the meeting for only a short time. Turner was questioned as to the shortage and admitted its existence though he was unable to make anything like a coherent statement as to his embezzlements. He did not know the amount of his alleged shortage.

Young made the claim that the family of Turner authorized him to offer to return to the Native Sons the amount of the shortage and secure Caminetti made a plea for lenient treatment of his brother-in-law. Turner and his friends withdrew before the trustees actually proceeded to a discussion of the facts shown by the former secretary's books.

Grand Trustees Lennon Monahan Burns Griffin Bruck and Bundy were present. They expect to be present also at the meeting on Tuesday afternoon.

ORDER CIVIL SERVICE EXAMINATIONS IN JUNE

The United states Civil Service Commission announces that the following examinations will be held in San Francisco Cal during the months of June:

Timber Cruiser—June 30 1909. Applicants for this position must have had practical experience as a timber cruiser.

Inspector of furniture June 16 1909.

Record and identification Clerk U. S. Penitentiary—June 23 1909. For a vacancy at the U. S. Penitentiary at Leavenworth Kansas. Applicants for this position must have a knowledge of the workings of the Bertillon system of measurements and identification and also the finger-print system of identification.

Lithographic Color Pressman—June 23 1909. As the commission has experienced considerable difficulty in securing eligibles for the position of lithographic color pressman qualified persons are urged to enter this examination.

For application blanks and further information concerning the examinations mentioned above apply to Room 211 Post Office Bldg. or address the Secretary Twelfth Civil Service District San Francisco, Cal.

CHRISTIAN BROTHERS TO HOLD CONVENTION

SAN FRANCISCO May 29—The Christian Brothers of California will hold their semi-annual convention at Sacred Heart College tomorrow afternoon. Brothers from all over the state will be present and papers will be read on various educational subjects.

Following the convention an informal entertainment will be held in the college hall. Scenes from Shakespeare will be presented by some of the dramatically inclined students of the Christian Brothers schools.

The meeting will be called to order at 3:30 o'clock by the Rev. Patrick Cubillan, N. S. C. of St. Mary's College.

BEGAN CELEBRATION OF FEAST OF PENTECOST

PETALUMA May 29—The Portuguese residents of this vicinity began the celebration of the Feast of Pentecost this evening by giving a grand ball at Holy Ghost Hall. There was a grand display of fireworks and a parade. Music was furnished by Company K band. Sunday there will be a parade from the M. Rodgers home to the Holy Ghost chapel where mass will be celebrated. Feasting will be enjoyed after the service.

-look out for Dean and Humphrey Co's big furniture sale!

See Tomorrow's Tribune

Jefferson Davis Adorns Silver Set for United States Warship

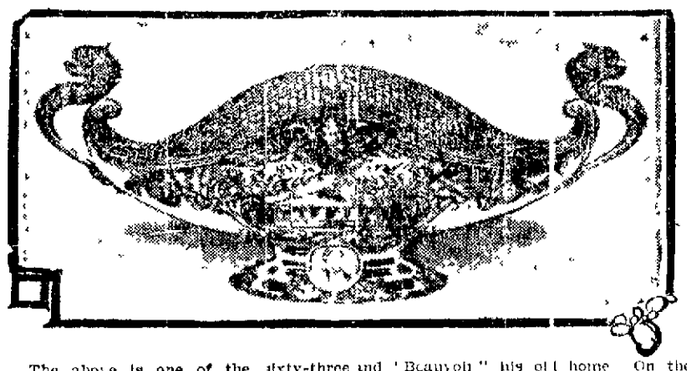

The above is one of the sixty-three pieces of silver which has just been sent to Mississippi by J. E. Caldwell & Co. jewelers. It may be used for fruit or flowers. With the conventional dolphin handles on either end. It bears an engraving of the side of Jefferson Davis, President of the Confederacy and "Beauvoir" his old home. On the reverse is the old capitol building at Jackson and an engraved likeness of Hernando de Soto discoverer of the Mississippi. Other engravings are the American eagle and the magnolia and cotton boll. The set which cost $7,000 is to be presented to the battleship Mississippi June 1 by the state.

AGE AND YOUTH CLASH IN COURT

Veteran Lawyer Calls Opposing Counsel a Liar and Fight Is Threatened

SAN FRANCISCO May 29—Joseph M. Kinley an aged attorney and law book publisher and Leroy V. Towne a well known young lawyer crippled a trial proceeding in Judge Mogan's court today with an exchange of epithets which threatened to end in a fist fight. A question of veracity caused the lawyers in the courtroom and the friends of Kinley and Towne announced—were all that intervened to prevent a lively ruckus.

"I do not care to have a personal controversy in court with Mr. Towne" said Kinley "but I will meet his outside at any place he may appoint." This Towne made to reply.

Towne asked the court to set aside its findings and judgment in the case which he was trying on the ground that the records had been destroyed. He told that the judgment of the court which was rendered prior to the fire was in favor of Kinley but the sum of $1 was awarded as judgment. Kinley claimed that he was given full judgment for $925 in the previous decision of the court.

"Notwithstanding the extreme courtesy of Mr. Towne I invite him to visit my offices where I will produce exhibit which warrant my assertion that I was given full judgment" said Kinley.

Lawyers Pass Lie

"I was told by another attorney who preceded me in this case—Judge Dunkinson—that you were given judgment for $1" said Towne.

"No such judgment was given replied Kinley growing more vexed. "I say so because I know General Dickinson is not a man who would tell an untruth."

"You apparently think I would from Towne.

"Prove your remarks to me in court this morning" continued Kinley "I would not be at all surprised if you told an untruth."

"Old men are not always entitled to protection remarked Towne as he rose from his seat just as the bailiff brought his fist with great force down upon the judge's desk and announced "order".

"Yes gentlemen, this is not germane to the case at bar" said the court "and I think a little time now will be kind to both of you to appear again here in both official capacities."

Kinley has been suing the H. S. Crocker Company for $25,000 alleging that amount to be his interest in their volumes of law writings published by the Crocker Company which were seized by the corporation because of the alleged failure of Kinley to hand the bailee to one for the printing.

WANT PRIVATE IRRIGATION IN SOUTH SAN JOAQUIN

STOCKTON Cal. May 29—The board of directors recently elected by the people of the South San Joaquin Irrigation district and the members of the Irrigation forum held a joint session at the Chamber of Commerce headquarters into this afternoon for the purpose of mapping out plans for future work.

It is proposed to acquire private irrigation systems in the district if possible and this feature was greatly thoroughly discussed at the joint session the consensus of opinion being that it could be done on a basis that would be mutually beneficial to all.

A meeting of the board was held after the joint session at which the secretary was instructed to communicate with the owners of the Tuolumne and the Stanislaus irrigation systems with a view to getting a price on them.

SUES TO FORECLOSE ON ALBERT PIKE HOME

SAN FRANCISCO May 29—The Hibernia Savings and Loan Society began suit today to foreclose a mortgage on the Albert Pike Memorial home Geary and Fillmore street. The suit is directed against the Albert Pike Memorial Home and John Elliott and J. L. Hawks as trustees. It is alleged in the complaint that the trustees mortgaged the property for $20,000 in favor of the savings and loan society and also gave a promissory note for $10,000. Judgment for $16,124.40 is asked by the society that amount representing the alleged unpaid parts of the mortgage and promissory note.

SUPERIOR JUDGE DUNNE TAKES WEEK-END TRIP

SAN FRANCISCO May 29—Superior Judge Dunne did not appear in court today his calendar being called and continued in its entirety by Judge Cabaniss the former Judge enjoying a week end vacation taking advantage of Monday being a holiday.

SCREAMS SCARE FOOTPADS AWAY

Thugs Beat Victims Into Insensibility But Do Not Secure Any Loot

SAN RAFAEL May 29—Two thugs entered the grocery store and saloon of F. Lazarus at South Novato at 10 o'clock last night and beat the proprietor and his wife into insensibility with a revolver and a slugshot. Frightened by the screams of the victims the two thugs ran from the house and were lost in the darkness. An hour afterwards Town Marshal Hannon arrested a fellow giving the name of George Spring. The town was aroused and a search was made for the other fellow. This morning the sheriff's office was notified and Deputies Crane and Polastri and Constable Agnew went to Novato and joined Hannon and Constable Lonetto in a man hunt through the hills of the town. The result was that a young fellow named Lawrence Tarpy was captured on the Fort Baker reservation and has been placed in the county jail here. Both Spring and Tarpy refuse to talk and the officers are certain that they have the right men. Spring served time in San Francisco for petty larceny. Tarpy who resides with his parents in Sausalito had some trouble with the Lazarus people some time ago.

BRIDE-ELECT IS VERY CAUTIOUS

Portland Woman Writes Police Before She Again Assumes Matrimonial Bonds

SAN FRANCISCO May 29—Rather than tangle herself in a matrimonial web and probably have her marriage annulled Mrs. Helen Walvin of 747 Belmont street Portland Oregon wrote a letter to the local authorities seeking information concerning her divorce from John Walvin. But the woman was so strongly handicapped by limited knowledge of the English language that her second marriage will be postponed.

The letter was referred to a Court Juan San Francisco Captain Lyons in the postoffice department and found its way to the desk of Lieutenant Graham, the magistrate who deals most expertly with the tribulations of mismated couples. He spent an hour in an attempt to read the contents and then gave up the epistle. It follows:

"I was sent mail do divorce papers from 1901 Jon Walvin then Helen Walvin. I want married again. You truly Mrs. Hel Walvin 747 Belmont street Portland Oregain."

LIVERMORE TEMPLARS CONFER SEVEN DEGREES

LIVERMORE May 29—The session of the District Lodge No. 1 I. O. of G. T. was held here today. Seventy members received the third degree. The District Chief Templar Rev. L. D. Kizer having gone to Oskaloosa Iowa to take charge as president of the Iowa College. Rev. J. H. Robins of L. S. presided. A resolution disapproving of the Model License Law was adopted.

The children of Myrtle Band of Hope gave a very interesting hour in the afternoon.

The annual session will be held in San Francisco about August 21.

The day for the benefit of the Home for Orphans in Vallejo will be held in Oakland Saturday June 12.

HARRY WALTERS' BENEFIT AT FREEMAN'S TODAY

Albion Rovers speedy outfielder fights takes his benefit this afternoon at 1 o'clock at Freeman's Park when the All California and All-Stars meet each other in an exhibition game. Perhaps no other player deserves the support of the soccer public more than the popular Harry Walters who received a broken arm in the first game of the series in British Columbia. It will be a fine exhibition of the game and should be witnessed by an immense crowd.

MANY SAIL FOR SEATTLE TO VISIT EXPOSITION

SAN FRANCISCO May 29—Ninety-eight passengers are booked to sail tomorrow in the Alaska Pacific liner Watson for Seattle direct crowding every available berth in the steamer. Nearly every passenger is on a pleasure trip to the exposition at Seattle which opens next Tuesday. The Watson also carries a full cargo of freight the principal items being 500 tons of barley 400 tons of general merchandise and 700 tons of cement.

ACAPULCO DUE TO MAKE PORT TODAY

SAN FRANCISCO May 29—From the Isthmus of Panama the Pacific Mail steamer Acapulco will arrive tomorrow having left Mariellan the first time on May 1. The American Hawaiian steamer Mexican Capitale Tapley arrived today nearly light last from Salinas Cruz with several thousand tons of New York and European merchandise.

WHITE SLAVERY THREATENING NATION

Senator Owen Points Out Perils as Grave as Those Before Civil War

SEES ANARCHY ARISING FROM PRESENT CONDITIONS

Pay Given to Great Mass of People Is Barely Sufficient For Needs of Body

WASHINGTON May 29—"The white slavery of today is a great problem a pressing problem and to solve it we need another Lincoln" said Senator Owen today.

He was making an address to the Lincoln Circle Auxiliary G. A. R. at the memorial exercises in front of the statue of Lincoln in the Capitol rotunda. He declared that the black slavery of the South differed only in degree from the white slavery of today.

"It has made my heart ache" said Senator Owen "to see the anarchy arising from the present-day maddening chase for wealth. The whole of commercial machinery is grinding out the lives of the American people who are compelled to work from morning until night with barely enough pittance in return for their labor to keep body and soul together.

"In many of our great cities young girls are working in indescribable shops. Some of them work in sweatshops some of them work in factories thousands of them are working under conditions which are intolerable.

"Their pay is barely sufficient to provide nutriment for the body in order that the unfortunates may return on the following week to continue the grinding out of wealth for the slave owner.

"I do not blame the individual for this condition of affairs but it is a condition which must be remedied and remedied speedily if this country is to go in the way Lincoln hoped it would go on.

"It is a great problem a pressing problem and to settle it we need another Lincoln."

BOGUS LORD IS PUT UNDER ARREST

Taken at the St. Francis Where He Passed as Scion of British Nobility

(Continued From Page 13)

clared that the consul general had mistaken the name given him and that he was a son of Earl Frederick Carrington of Cornwall and that he was a captain in the British navy. He asserted that he never claimed to be Earl Charles Robert Wynn Carrington whose biography Heath produced yesterday to show that the real British heir of the name could not possibly be in San Francisco.

The man arrested says that he will be able within a day or so to produce proofs of his identity and should he be able to do so further interesting developments are expected.

All today the man was in such mental condition that the theory was advanced that he was not in his right mind.

Cable messages were sent to England according to Carrington but at a late hour no answer had been received.

The complaint against the alleged British Earl and his aid captain was sworn to by the St. Francis Automobile Company of which W. J. Travis is the president. Al Paulton automobile agent at the St. Francis made a demand upon Carrington for $67 and the latter followed failure to pay.

"I am a son of Frederick Earl of Carrington who for thirty years has lived a retired life in Cornwall. All of my life I have been called Lord Carrington as that title is given to the first and second sons of an earl. I came to this country with nothing over $200 and have always held myself to run short of cash. I shall pay money here in a day or so and expect to settle the account against me."

When booked at the city prison Carrington gave his occupation as that of a captain in the British navy and it

AWAIT THE ARRIVAL OF LINER SIBERIA

SAN FRANCISCO May 29—Officials of the Pacific Mail Company expect the liner Siberia to arrive late tomorrow morning from the Orient and Honolulu. The liner is the fastest in the mail fleet and is able to make the run from the island in a few hours more than a day but the question of coal consumption always has been taken into consideration and the steamer is never urged to her best speed but held down to about five days and twenty hours. On her last trip from Honolulu the Siberia came up in five days twenty-one hours and forty-two minutes. At this same speed on the present trip the steamer would not reach port until about 7:30 o'clock tonight or at sunset. It is more than likely that Captain Zeeder will hurry to port in order to take advantage of slack tide about 2 o'clock this afternoon when the liner could be more easily docked in her berth at Pier 40.

The Siberia is bringing nearly two hundred saloon passengers and more than 400 Asiatic steerage passengers. The cargo of freight is heavy and includes one of the heaviest silk shipments of the year.

WILL INVESTIGATE THE GRAIN INDUSTRY

SACRAMENTO Cal. May 29—M. A. Carlton a specialist in the United States Department of Agriculture is in Sacramento on a trip throughout the valley for the investigation of the grain industry. Wheat growing is the principal subject of his investigation the government having experimented with about forty varieties in this state. Mr. Carlton accompanied by William M. Jardine in charge of corn left for Davis where he is supervising the tide water tests.

STRAW VOTE TO DECIDE FATE OF OROVILLE BARS

OROVILLE May 29. The anti saloon league of this city has announced that it will take a straw vote upon the question of making Oroville wet or dry.

FURNITURE
Half Price
at
H. SCHELI HAAS,
CORNER STORE
Eleventh Street.

FIANCEE OF CLAUS SPRECKELS IS MAGNETIC—OH, SO PRETTY!

Couple First Met at an Afternoon Tea

PORTLAND Or. May 29—Magnetic beautiful eyes and lovely hair are pretty but wonderfully oh so wonderfully attractive. That is a word picture of Miss Mary Adele Case as painted by her friend Mrs. Preston Smith of Portland. Mrs. Smith was told that Miss Case was engaged to Claus Spreckels. It appeared to meet with her hearty approval.

"If the young people care for each other the match will be all right" she said. "I think Miss Case is charming. The young people met at a Sunday afternoon tea given by Miss Case at her pension" she continued. According to letters from both Mr. and Mrs. Spreckels daughter Sushe Mr. Spreckels was immediately attracted by her. Besides her magnificent voice she has a wonderfully gripping power over men and so was the case in Portland where she has lots of admirers in fact.

Mr. Spreckels began to come every Sunday and then he saw Mary on a week day more case. I hear he expected to be in Portland one night but it has not come yet. I want you to understand that Mary is just as good as young Mr. Spreckels in every way. She is not an excellent lower family and well born and brought up in every way.

"As the story of the engagement is true well Mary certainly deserves to be married this summer. She has been engaged with Kirkpatrick which will prevent any other engagement even temporarily.

"There has been a life of a hard working Oregon girl. When Mr. Burke was coming here Burke City teaching school in order to come to Portland in Burke at the depot. He had a moustache and was certainly not anxious to hear Mary sing. He did come and there was only one of the train compartments. Oh Promise sum for that Jessie Bartlett. It was impossible to stop singing more than a minute. Mary's dancing is so light at the same time and it was calling out the train was gone.

"She has made so much of a name in Portland that Hurlko the artist has a picture for this year's Salon. I don't know why Mr. Spreckels should be so nervous. He heard Mary sing and took a fancy to her. He did not like her when first girl, she has plenty of admirers. She is a good dancer. Mary taught singing when she made friends with Mr. Spreckels. She was induced to come to Paris on the expense of her own way by concerts in the interest of the Land of Lost Children and terminating in a wealthy wedding to Mrs. Spreckels.

"We have no time for the sight of Mary's nut up in a sack. They say that a wedding is in vogue.

"Certain Wadsworth of the Long Island Sound lines was interested in a boy who struck the wood-cutting saw three feet and about as far in band.

"The Newport Hall was and the General picked up the shrieking, until he dipped it and dipped it. When he approached the girl out of her sorrow and said I did. The General

we heard Mary was at She came sang for and a horrible. He did. At last he three minutes told him Me in the Davis dit but before a lines he vocal lessons conductor ld have to

a name in artist has ar's Salon rels should He heard it does not Mary is a ty of art"

Berkeley a beautiful soprano with this promise of traveling to have and sing h told ngeles also ving at ng California.

General, the Gran when her bout cut and about

ot touched from the ort guards e stunned ng what nists were allowed to

400 Lives Imperiled When Racing Steamboats Collide

NEW YORK, May 29. The lives of more than 400 passengers in Long New York and Newport so lately were jeopardized tonight in a collision between the steel-hulled Newport and Wickford steamer General off Newport harbor. The collision was the result of a race between the two vessels which the Newport won.

The Newport which was off the port side of the General signalled for pilot in order to be ahead and of the other boat. It meant crossing in Gen's bows. The Newport in the attempt to starboard and start in the

There was no time for the sight of a very nut up in a sack they say that a wedding is in vogue.

General, the Gran when her bout cut and about

ot touched from the ort guards e stunned ng what nists were allowed to

Firemen's Strike Settled; Train Service Is Resumed

ATLANTA Ga. May 29—At 2:15 o'clock this afternoon Chairman Knapp and Commissioner of Labor Neill announced that they had brought about a settlement of the firemen's strike on the Georgia Central railroad and that the train service would be resumed within the hour. Neither official would give out a word regarding the terms of the settlement but stated that it was completely satisfactory to both sides.

It is understood that the firemen won practically all their contentions and gained an excellent strategic position.

The strike has been in progress for over ten days and for a week there has been more than 100 men in the system bottled up as completely as if there had been none. Only in the past two days and in a limited way the road has been done with the assistance of the strikers.

The terms of settlement are understood to be that all negro firemen in the Atlanta terminals are to be dispensed with and all discharged union firemen to be reinstated.

Other negotiations of issue are to be settled at a later conference.

MANY CHANGES IN ELKS' QUARTERS

Local Fraternal Order Is Spending Much Money in Artistic Decorations

The rooms of the Elks Club in this city are in a dilapidated condition for the reason that there is now being carried out a scheme which the management of this lodge had in mind for a number of months and that is to make the rooms in question the most beautiful of the lodge on the Pacific Coast.

The rooms of the Oakland Elks Club from its inception have been among the most attractive of the kind in the country. They were appreciated not only by members of the order in this city who were wont to visit them but also by members of the organization from all parts of the country.

Within the last few days the apartments have undergone a radical metamorphosis. Cups have been taken from the floors and new patterns of the finest kind have been secured but they will not be laid until the decorating and other decoration of the place have been completed.

Fine Color Scheme

The entrance and the vestibule of the club have been given a mosaic surface, the walls of the main room have been tinted in a most beautiful manner and the ceiling has been treated in a style which shows the brightness and the beauty of the California climate. There is an abundance of flowers everywhere in the decorative work and it is same time an evidence of real artistic ability which is not always visible in the decorations of the frescos. This is because the management of the club decided that the men who wielded the brush in the decoration of the rooms should be experts in their business.

In the buffet and in a special manner in the banquet hall there have been given touches which show how complete is the plan of the management for making the apartments pleasant for members and visiting Elks. These sections of the club have always been appreciated for their coziness and beauty but they will appeal all the more to visitors now because of the wonderful change which has been made in them by the artists.

The next grand lodge of the order of Elks is to be held in Los Angeles in July. It is expected that it will be attended by the largest number of Elks who have ever come together under similar circumstances in this country. Oakland lodge is to make a special showing in the gathering and at the close of the session is expected to attract in this city hundreds of the Elks from other locations who will travel in this direction and who will be the guests of the members of the home organization.

When these visitors come to Oakland they will be shown what a place is of interest here and will be made to feel in the newly decorated home of the local lodge of the order.

CHILDREN ENJOY LADIES' AID SOCIETY LAWN FETE

More than 100 women and children attended the lawn fete of the Catholic Ladies Aid Society at the home of Mr. and Mrs. M. J. Keller 671 Twenty-ninth street yesterday afternoon. The success of the fete was due to the ladies who had charge of the booths which were:

Ice cream and cake—Mrs. R. H. Fitton chairman Mrs. Ali Hassan Mrs. Frank McKown Mrs. J. J. Cooke Miss Ethel Keller Miss Adline Keller Miss Curtie McKown and Miss Martha Fitton.

Candy—Mrs. Edward Carroll, chairman, Miss Ethel Hagan Mrs. Akin Mrs. William McCoy Mrs. William Harris, Mrs. Mollie Holland Miss A. Doolin, Mrs. Moran Mrs. J. O'Connor and Miss Gladys Wilkins.

Punch—Mrs. George Schmitt chairman Mrs. Frank Gerdt Mrs. Richard Lynch Mrs. Jack McCoy Mrs. Mary Donovan Mrs. Agnes Knight Mrs. Holy Miss Ethel Holy Mrs. Joseph Simon, Miss Hazel McCoy, Mrs. James Whitney, Miss Ethel Whitney.

IBSEN OUTDOOR IN REAL LIFE

Pastor's Wife Agrees to Mother Children of "Other Woman" in Case

(Continued From Page 13)

on the Maine tomorrow I will find out. I have not much money. Only $20 in my pocket. Out of that must come the fare to Kingsbury my trunk, my spending money. If I may tomorrow I will arrive home. I still have hospitality box and money work and my silver booklet take all things you.

Do not forget my. I can't imagine that. Do not be too hard on our wife.

Don't Forsake Me

The second letter contained the following:

"It is a nice day. Oh would it were thus in my heart. But in it sadness and pain. I am so lonely. I trust you to keep your word and to do it that we meet soon again. I have today I write my at once at Fountain Springs. Do not forsake me. I do mean it true to me.

"How are you? I hope and the children are well. It is now twenty minutes to 1 o'clock and I 1 o'clock we take the ship. I expect a letter from you right away.

"Now I will close to get again. Kiss be hidden for me."

Text of Compact

The text of the compact made by the girls was as follows:

"We the undersigned, Gertrude Wolff promise in the presence of the undersigned witnesses Pastor L. Snedmeyer and Dr. A. Seibert of St. Louis on May 16, or not later than May 11, 1909 to leave for New York on through train and take the first ship for Germany. The cost of a third class ticket and $20 pocket money are to be given me by Siebert.

"I will not put my foot upon the soil of America again or return to the Schenck family.

"I will never write to the Schenck family or any of the members, or accept any letters from them.

"Henceforth I will receive news of my two children, Edna and Willie from the undersigned witnesses, we shall be bound to supply news of the children's condition.

"I leave the children in the custody of the Schenck family and the witnesses hereto agree to look after the welfare of my own free will. I am to receive one copy and the other is to be given Dr. Siebert.

(Signed) "GERTRUDE WOLFF.

"Witnesses—Rev. Louis Snedmeyer, Dr. A. Siebert."

WAGES WAR AGAINST FRESNO SALOON MEN

Agent of Department of Justice Charges Sale of Liquor to Indians

FRESNO, Cal. May 29—Special Agent Kinnett of the Department of Justice of the United States government, is making a vigorous warfare against the saloon keepers of this city and neighboring towns who are charged with selling liquor to Indians. It is some years since Federal officials have paid any attention to this matter and a number of liquor dealers have given quite bold in selling whiskey to the diggers, who flock in from the foothill rancherias. Arrests were made today of three dealers, one a Chinaman and more dealers are under investigation.

Lop Off Judge's Head Who Booms Relatives

WASHINGTON May 29—It is understood that Attorney General Wickersham has recommended to President Taft the removal of Judge Silas Reid of the Third district of Alaska against whom charges were filed.

The Department of Justice has concluded its investigation of the charges and the papers have been sent to the White House. Reid was the Republican candidate for attorney-general of Oklahoma under the new government. He was given the judgeship as a balm for his defeat. It is charged that he took a number of relatives with him to Alaska and that he appointed his brother-in-law receiver of the Alaska Central railroad and paid him far in excess of what his services were worth.

•If Your Eyes Tire Or Burn Consult our optician. Glasses $1.50 and up. Citron's, 964 Wash. St.

BOSSES CONTROL CONGRESS, SAYS TAYLOR

Mayor Flays Conduct of National Government in Speech at Los Angeles

GALLS GOOD CITIZENSHIP TOO SCARCE TO SWEEP UP

Professor Boke Addresses City Club on League of Justice Movement

LOS ANGELES, May 29—"Look at the spectacle presented at our capitol Washington. There is not enough good citizenship there to pay for sweeping it up. Three-quarters of the members of Congress are governed by political bossism and the political boss is in control there. The interests of the men behind the boss are looked after and that of the common people disregarded in the great bill now before the Congress of these United States. Isn't it enough to make you sick at your stomach to watch the way they are handling this great question and do you not feel like vomiting at times?" said Mayor Taylor of San Francisco in addressing the City Club at its regular weekly luncheon at the Westminster Hotel today.

Mayor Taylor was introduced by President Finley on of the City Club and received an ovation from the 300 members and guests present.

The speaker opened his talk by asking the question "What is political bossism?" and led up to the denunciation of Congress on the tariff measure now before it.

Defines Bossism

"We denounce political bossism, but what is it?" asked he. "It is simply that one man works out a political machine appoints his friends to positions and they handle certain interests in the working of the machine and when it comes to naming men for office this organization is enabled to not only do his but through its many interests elect the men to office. This places the men elected under obligations and the common people are not given any chance.

"This is a curse on the political body of this country as it compels the man elected to do the bidding of the men who put him in office and make him subservient to the wishes of his boss.

Good Government

"Good government is the antithesis of this and while there must be in organizations of men to handle these bodies, the men who compose the organizations must be those of high ideals and must rise to the high degree of citizenship which sinks self in the race for the good of the masses. Spitters in the race for good government are of no avail. These are short time runners and do not last, but the long distance runner, the man who enters this battle for life, is the man who accomplishes the good that is desired.

Preceding Mayor Taylor, Professor George H. Boke head of the law department of the University of California addressed the club on the "League of Justice Movement" and said that he was glad to talk to the club on the common ground of progressive movements.

Form League of Justice

LOS ANGELES May 29—A branch of the San Francisco League of Justice was formed this evening at Simpson auditorium. Mayor Taylor of San Francisco and Professor George H. Boke of the University of California were the principal speakers and they dwelt upon the good accomplished in the northern city by the men who banded together and rid that city of corrupt officials. The auditorium was well filled and 120 of those present signified their intention of establishing the same sort of body here to work for the better governing of the city.

Beside the 120 names secured by card, there was a list of "the committee of one hundred" which number is to be the executive committee of the local branch and will work with the parent organization in San Francisco.

Professor Boke announced tonight that he was going first to awaken interest and secure other branches of the "anti-graft political machine. President Frank G. Finlayson of the City Club was named as temporary chairman of the committee of one hundred and will call the committee together within a few days for the purpose of permanent organization.

M'NAB HOLDING LELAND IN RESERVE

Labor Party Names Its Entire Ticket For Coming Primary

REPUBLICANS MAY PUT UP JAMES ROLPH JR

Political Situation Across the Bay Is Causing Considerable Interest

SAN FRANCISCO, May 29.—The McNab Democracy in San Francisco has put aside the idea of calling a conference committee to select candidates for municipal offices. According to present expressed intentions, the county committee, or "regular" organization of the party, will have no ticket at the polls on primary day.

As a matter of fact McNab has already made up his mind that Sheriff Dolan, Public Administrator Hynes and Recorder Godeliaux shall be renominated for their respective offices. And the only reason he has for not definitely selecting a head for the ticket is that he doesn't yet know what to do about Dr. B. W. Leland, present coroner.

Leland For Mayor

He wants Leland to run for mayor, provided the chances look good, and Leland is willing if the cards run his way. There was a conference at which the situation was canvassed carefully. If, as things look just now, P. H. McCarthy should be the nominee of the Union Labor party for mayor and William Crocker, the retired planing-mill man, the choice of the Republicans, the McNabites think that if Dr. Leland enters into the fight he would beat both men and win the election.

But it is known that a great number of Republicans want James Rolph, Jr., to run, and refuse to accept his oft-repeated declination. And it was the sense of the conference referred to that should "Jim" Rolph elect to permit his name to be put forward he would unquestionably win the nomination at the primaries.

"And we couldn't beat Rolph, even with Leland," was the expressed sentiment of the McNabites.

So the Democratic "regulars" are holding their horses, waiting to see how the land lies. Not so their opponents of the same party, the San Francisco Democratic Club. That organization met last Tuesday night to discuss candidates and has been meeting ever since. It held a protracted conference this afternoon at its headquarters in the Argonaut hotel. It was an executive session, and no definite plan was made public. It is understood, however, that Supervisor George Connolly is talked of for the anti-McNab mayoralty candidate. The club will meet in earnest on Tuesday night at Eilers hall, when it is expected an entire municipal ticket will be selected.

There is talk of the San Francisco Democratic Club having made overtures to the McNab organization looking to a fusion of political interests. Rumor has it that the Scot said he wasn't ready to talk politics yet.

The Labor Ticket

The Union Labor party conference committee has completed its list of municipal candidates for acceptance by the county committee as bearing the indorsement of the party organization. Here is the list:

Mayor—P. H. McCarthy, president state and local Building Trades Councils, member of Carpenters' Union No. 22.

District Attorney—Charles M. Fickert, ex-assistant U. S. district attorney.

County Clerk—Harry L. Mulcrevy (incumbent).

Sheriff—Thomas F. Finn, ex-supervisor, ex-police commissioner, ex-fire commissioner, ex-under sheriff, ex-Assemblyman and State Senator.

Coroner—Dr. J. M. Toner.

Auditor—Thomas F. Boyle, ex-school director.

Treasurer—John E. McDougald (incumbent), member Marble Cutters and Finishers' Union.

Tax Collector—Henry M. Kuhmeister, prominent member German societies.

Recorder—Harry E. Pohlman, member Stereotypers and Electrotypers' Union No. 29; financial secretary for past ten years Fraternal Order Eagles.

Public Administrator—Joseph G. Mansbid, journalist.

City Attorney—John R. Daniels, ex-justice of the peace.

Police Judges—Edward P. Shortall (incumbent) and Attorney John J. Sullivan.

Supervisors—George James, cashier A. Hotaling & Co., ex-captain Olympic club, past president Amateur Athletic Association.

D. B. Rosenthal, business agent Upholsterers' Union, chairman executive committee San Francisco Labor Council.

Cornelius Deasy, member Electrical Workers' Union, foreman San Francisco Gas & Electric Co.

Gus B. Risso, merchant.

John R. Knowles, president Ice Wagon Drivers' Union, delegate San Francisco Labor Council.

Robert L. Loughery, ex-supervisor, secretary Board Public Works.

Thomas McKeon, butcher.

William A. Newson, liquor dealer, past grand master Knights Royal Arch, ex-supervisor.

P. A. Bergerot, attorney-at-law.

Timothy Minehan, drayman.

William C. Fugh, member and ex-president Plumbers' Union, Assemblyman.

Peter J. Noone, treasurer Riggers and Stevedores' Union.

John O. Walsh, past president San Francisco Labor Council, vice-president Molders' Union, organizer for American Federation of Labor and president Iron Trades Council.

John Hergot, liquor dealer.

Frank J. Quigg, ex-Assemblyman, liquor dealer.

Phillip S. Diez, past president Sunset District Improvement Club.

Timothy Healy—Liquor dealer, member Blacksmiths' Union.

STOCKTON VETERANS TO DECORATE GRAVES

STOCKTON, May 29.—Memorial day will be observed in Stockton this year on broader lines than heretofore. Not only will the G. A. R. take part, but all old soldiers are invited to participate. Civil war veterans, whether from the north or south, Spanish war veterans and Sons of Veterans are especially invited to attend the services at the First Presbyterian Church tomorrow evening. The Rev. J. W. Lundy will preach and there will be special music. Monday morning there will be a parade, the graves of the soldiers will be decorated at the cemeteries. Judge A. C. Parker will read Lincoln's address at Gettysburg, John R. Williams will deliver the main address and the Rev. R. A. Hawley will give the benediction.

SERVICES IN MEMORY OF NATION'S DEAD HEROES WILL BE HELD TODAY

Following This There Will Be Decoration of Graves in the Various Cemeteries Tomorrow.

THERE will be a solemn commemoration of the deeds of the men who fought to save the Union in the Civil War, as also the honor of the nation in later conflicts, by services in some of the local churches tonight and the several cemeteries tomorrow.

For many years it has been the practice of the Grand Army posts of this city and surrounding places to attend divine service in some of the local churches on the Sunday immediately preceding Memorial Day or, as it is otherwise known, Decoration Day. In carrying out this plan there will be services in two local churches tonight, namely, the Union Street Presbyterian Church and the First Presbyterian Church. At the former the exercises will be conducted by Rev. Joseph M. Boyd, who will speak on the subject of "Dedication to Unfinished Work." These exercises will be attended by the members of the various Grand Army Posts of Alameda County as also the auxiliary associations of that order.

At the First Presbyterian Church there will be special services for the boys who fought in the Spanish-American war. Rev. Mr. Goodspeed will deliver the address which has been denominated "A Sermon to Spanish-American War Veterans." The organizations which are to attend these exercises will assemble at Pythian Castle, at the corner of Twelfth and Alice streets, at which place is located the headquarters of Camp Lincoln No. 7, United Spanish War Veterans. The associations will then march in a body to the church in question.

Services at Cemeteries

Tomorrow there will be impressive services in honor of the dead soldiers at Mountain View and St. Mary's Cemeteries, in which many hundreds of people will take part.

At the former resting place of the dead, the procession will form at the gate of the cemetery at 9:30 a. m. and march thence to the burial plat, where the exercises will be conducted. For several years past there has been a dual program of exercises conducted in this cemetery, one program being carried out at the original plat and the other at the plat which was donated by the cemetery management to the use of the Grand Army posts. This dual commemoration was caused by a misunderstanding between the several patriotic organizations of this city.

There will, however, be only one program carried out this year for the reason that there has been a clearing up of the matters upon which there has been a painful division of sentiment between the men who were once allied in the cause of patriotism and national unity.

The program will be as follows:

Music .....Band
"Star Spangled Banner" .....
.....Grant and Piedmont Schools
Invocation.....Comrade W. Van Demark Lyon Post, G. A. R.
Introductory Remarks .....
.....Mayor Frank K. Mott
Song, "America" .....
.....Grand and Piedmont Schools
Lincoln's Gettysburg Address .....
.....Major F. G. Russell
Some Old Drum .....
.....F. Delizmann, F. E. Chapman Appomattox Post, No. 56.
Memorial Day Oration .....
.....Rev. Dr. Goodspeed
Song, "The Old Flag Forever" .....
.....Grant and Piedmont Schools
Placing Flags on Veterans' Graves....
..... Sons of Veterans
Music ..... Band
Decorating Monument to Unknown Dead
Ladies' Memorial Day Committee.
Comments .....Major A. P. Curzon
Strewing Flowers on Graves .....
..... School Children
Firing Salute .....
.....United Spanish War Veterans Barrett Camp No. 29.
Taps ....C. W. Wessell, E. H. Liscomb Camp No. 7.

The executive committee of the day comprises Grand Marshal S. F. Gould and aides, G. W. Davis, B. A. Fosterer, E. E. Vleary, E. H. Cherry and Colonel E. D. Baker.

The committee will be assisted by R. F. Jackson, H. D. Crow and T. C. Stubbins, who were appointed especially to see that all arrangements for program are carried out.

Will Receive Flowers.

Flowers to be used in the decoration of graves of soldiers may be delivered up to 8:30 o'clock tomorrow morning at the Piedmont, Grant, Lincoln, Lafayette, Durant and Cole schools.

The services in St. Mary's Cemetery will also be of an impressive character. They will be attended by a large number of people. The procession, comprising patriotic citizens, some members of the several Grand Army posts, the League of the Cross Cadets, and the Hibernian Rifles, will form at the gate at 10 o'clock and march to the soldiers' plat. The exercises will be presided over by J. F. Kennedy. They will comprise several patriotic songs by the children of the Catholic schools and an address by Rev. Joseph Gleason, formerly curate at the Church of St. Mary in this city, but now of Tomales. Father Gleason was a chaplain in the army of the United States in the Philippines when the war with Spain and the Filipinos was in progress. He is an eloquent speaker and there is no doubt that there will be a great desire to hear him by reason of that fact, as also because of the practical knowledge he has of the devotion which a soldier shows by his presence in the field in behalf of his country.

There will also be exercises at 3 p. m. at Evergreen Cemetery, as follows:

Music .....Selected
Melrose Grammar School Band.
Invocation—
Rev. Francis W. Lloyd
(Fruitvale M. E. Church)
Introductory Remarks by President of the Day—
Prof. F. S. Rossetter
(Principal Piedmont High School)
Music .....Selected
Melrose Grammar School Band
Abraham Lincoln's Gettysburg Address—
Geo. W. Flick
(County Superintendent of Schools)
Memorial Day Address—
Rev. A. R. Fair
(Past Department Chaplain G. A. R.)
Strewing Flowers on Soldiers' Graves
Firing Salute—
Detail Lincoln Camp, U. V. S. W.
"America"—
Melrose Grammar School Band
Taps

ADELINE KNAPP IS NEAR DEATH

Distinguished Authoress Ill at Tamalpais Home and Recovery Not Expected

Miss Adeline Knapp, author of "The Well in the Desert," "The Story of the Philippines" and other successful books, is ill in her home on the lower slope of Mt. Tamalpais, and her death is hourly expected by the attending physicians.

The close of Miss Knapp's literary career would be a loss to lovers of fascinating fiction, and also to students of economics and history, Miss Knapp having contributed volumes of value to serious-minded readers during twenty years of mental activity. Her magazine stories and nature studies are characterized by a keen knowledge of human nature and a rare sense of humor, and are always in demand by periodicals of high class. Last year the Century Company brought out "The Well in the Desert," a strong story of the arid Southwest.

Although a traveler in constant search of material, Miss Knapp had regarded California as her home, her first writing having been done in San Francisco as special contributor to a local morning newspaper, which later sent her to Hawaii to report the revolution. In 1901 Miss Knapp went to the Philippines at suggestion of the general superintendent of public instruction there, and procured data for a history of the Filipino people, which was accepted as an official text book in the schools.

In 1902, by invitation of the insular department of public health, she prepared a manual of hygiene entitled "How to Live in the Philippines." The latter was also accepted in the schools of the archipelago. "One Thousand Dollars a Day" (studies in practical economics), "The Boy and the Baron," and "Upland Pastures," from the press of the Paul Elder Company, covered a wide range of topics, their author meanwhile editing the "Household Magazine" of New York.

It is believed by many that the woman's suffrage bill in the last New York Legislature owed its defeat to Miss Knapp, who was opposed to the ballot for her sex. She delivered an able address before the Legislative body, and was also given audience, as an anti-equal suffragist, by Governor Hughes.

Miss Knapp was born in Buffalo, N. Y., in 1860. In Boston a year ago she underwent an operation, and a few months later her malady reappeared in a malignant and incurable form. Accompanied by a trained nurse, the afflicted woman came West, her desire being to spend the brief remaining span of life in her California home, facing San Francisco bay. There she has lingered since January, visited by men and women of prominence in California art and letters, and attended by relatives and friends.

SUSPECT SAFE-CRACKER IS ARRESTED AT COLMA

SAN FRANCISCO, May 29.—John Ravn, a laborer, has been arrested at Colma in connection with the safe cracking in John Gillivan's saloon a week ago, when $70 was stolen. He is confined at the San Mateo county jail in Redwood City, pending an investigation.

CLARENCE JARVIS LIES NEAR DEATH

Third Grand Vice-President of the Native Sons Stricken With Paralysis

SAN FRANCISCO, May 29.—Stricken with paralysis today, Assessor Clarence Jarvis of Sutter Creek, third vice-president of the Native Sons of the Golden West, is in a serious condition at the Hotel Argonaut. He is attended by several physicians. He came here on Friday to attend a meeting of the Grand Officers of the Native Sons called to investigate a shortage of more than $6000 in the accounts of former Grand Secretary Charles Turner.

Acting Grand President Daniel A. Ryan was notified of Jarvis' illness this morning. He and Junior Past Grand President Charles Belcher at once visited him and immediately called Dr. T. E. Bailey and Dr. J. Wilson Shields into consultation.

"Jarvis is suffering with paralysis," said Ryan tonight. "Everything possible is being done for him. His condition is not what might be called critical, but a stroke of the kind he has suffered is always a very serious matter."

Jarvis is a very popular member of the Native Sons and in his own county has made rapid headway in politics. He is the County Assessor.

ANTI-SALOON LEADER RETIRES FROM CRUSADE

SACRAMENTO, May 29.—W. A. Curtis, chairman of the Committee on Resolutions of the Citizen's Home Rule League, organized for the purpose of regulating the liquor traffic of this city, today sent in his resignation to Marshall Diggs, president of the league. Curtis declares that he finds it impossible to devote as much time as it would require in serving upon the committee.

Both the liquor dealers and the societies which seek to regulate the trade have held several meetings during the week for the purpose of arriving at some understanding. The committee from the Home Rule League has not made its recommendations, but it is expected that this will be done within the next few days.

GOVERNOR TO INVESTIGATE LEVEE PLAN FOR RIVER

SACRAMENTO, May 29.—Governor Gillett and State Engineer Ellery will meet a committee, representing land interests at the mouth of the Sacramento river, at Rio Vista about June 6. The object of the trip will be to investigate river conditions in that locality and determine what should be done to improve them. The committee wishes to show the Governor and Ellery the urgent need of widening the levees, thus relieving the high water pressure during the rainy months.

PAINTING TEACHER IS CHARGED SECOND TIME

SAN FRANCISCO, May 29.—A new complaint, charging her with petty larceny, was filed today against Miss May Cummings, teacher of china painting, who is accused of swindling her students. The new complaint was sworn to by Mrs. Louis Urrella, 1029 Clay street. Miss Cummings is accused of taking $30. The case will be heard before Police Judge Deasy.

REBELS SEIZE PRESIDENT OF PERU

Army Rallies to Support of Leader and Recaptures Him After Fight

INSURGENTS LEAVE DEAD ON THE STREET

Conspirators Thought Military Would Join in Attempt to Overthrow Government

LIMA, Peru, May 29.—A determined attempt to overthrow the existing government and capture President Leguia was made this afternoon by a body of rebels led by Augusto Durand and Isaac Pierola.

Though the insurgents were successful at the outset and actually seized the President after an assault upon the palace, the Peruvian army rallied quickly and after a stubborn fight not only rescued Leguia, but drove the rebels back with heavy losses.

As soon as President Leguia was once more at the head of the troops he took vigorous hold of the situation. Through his well chosen operations, the rebels were soon compelled to retreat, leaving many dead and wounded scattered through the streets.

The President declared the city under martial law and tonight cavalry are patrolling every street.

The revolution was the culmination of a preconcerted plan, as firing was suddenly heard in many parts of the city at about the same time. At the moment set by the insurgents through a combination of circumstances the assault on the palace met with small resistance, but if the rebels expected that the army would revolt they were quickly undeceived, for the army proved itself intensely loyal.

PATTEN'S MAY WHEAT DEAL IS CLOSED

Largest Operation in History of Chicago Board of Trade Wound Up

CHICAGO, May 29.—With his gigantic May wheat deal—the largest and at the same time one of the most successful operations ever conducted on the Chicago Board of Trade—well out of the way, James A. Patten, with the "wheat king" crown set firmly on his head, already has turned his attention to wheat for the July delivery.

Patten and his confederates are "long" on a big line of July wheat according to the best information. The deal, which is being engineered in the Bartlett-Patten house, is no small affair. It is a big deal and while it does not compare in magnitude to the operations which were closed out today, it will be, if successful, large enough to add some more millions to the millions which Patten has already accumulated in the wheat pit.

Patten's May wheat deal was brought to a triumphant close at the stroke of noon today, without fireworks of any kind. Most of the deliveries already had been made, likewise most of the big settlements. Patten, who, with his absolute control of the May wheat situation, could have sent the price, merely by a nod of his head, soaring to almost unheard-of notches, had no desire to squeeze a single "short."

"I'll buy or I'll sell May wheat at $1.34," his floor manager said quietly.

That was all there was to it. At $1.34 a bushel May wheat hung during the session. The day was one of the most peaceful and restful the Board has known in a long while.

About 900,000 bushels of May wheat were sold by Patten today to shorts. After the market had closed Patten said succinctly: "I have claimed there was no corner in May wheat, and I have proved it. At any time during the last few weeks I could have put the price up to $1.60, but I did not want to squeeze anyone or make a fictitious price."

FRIENDS FETE POPULAR BRIDE

Winsome Singna Erickson of Berkeley Becomes the Wife of Fred D. Prang

MRS. FRED D. PRANG,
—Bell-Ondry Photo.

The marriage of Miss Singna Erickson and Fred D. Prang was solemnized at the home of the bride's parents, 1825 Fifth street, West Berkeley. Rev. Homer J. Vosburgh officiated. The immediate family and friends of the contracting parties witnessed the ceremony. Miss Alice Nelson acted as maid of honor.

Miss Erickson is the attractive daughter of Mr. and Mrs. Emil Erickson. She is popular in the bay district and she has been a much feted bride.

WILBUR WALKER TELLS OF WORK

Secretary of Merchants' Exchange Writes of the Yukon-Pacific Exposition

EDITOR TRIBUNE: Another week nearer the opening of the Alaska-Yukon-Pacific Exposition and one more week to come. Everyone on the exposition grounds is as busy as the traditional bee. California is as far along towards readiness as any of the exhibitors, but she might be in better shape. Help is scarce and every man must do his best to get ready for June 1st.

Mr. Pay Streak is hustling to be in readiness for the silver stream which is expected to roll in. John L. Sullivan is one of the attractions and his statue occupies the post of honor at "The Arena."

The City of Seattle seems to be nearer a solution of the garbage problem than other Pacific Coast municipalities. They have in operation an incinerator which the health authorities claim is effective, economical and sanitary. The cost of cremation is paid by general tax. The garbage and litterage is collected by scavengers who are paid by the public. The city has in contemplation a scheme of gathering by municipal employes but has not yet put it in operation. The city officials state that the clinkers and by-products defray a large portion of the expense of operation.

Street Pavements

The city is largely paved with vitrified brick, which is cleaned by flushing. Some of the streets are hand swept and some are swept by the rattan brooms a la Joe Martin. In the suburbs macadam is used, and occasionally planked streets are found. Electroliers line the principal streets, but there is the same deficiency of illuminating power which is found in other cities. The adage "The more haste the less speed" might be changed to say "The more lights the less light," as there is lots of candle power but not much illumination.

The climate of Seattle is not in it with Oakland and the other East Bay cities. Shrubbery and vegetation are plenty from the excessive moisture, but flowers are scarce, owing to deficiency of sunshine. It is a good climate for work, but not as good for leisure.

The train service by Portland to California is very good, but the time is excessively slow. Imagine taking forty-four hours to travel less than nine hundred miles. Probably the Northern Pacific does not wish people to go to California, as they make no effort to improve the time. Perhaps if the Southern Pacific put on a limited to Portland like the Los Angeles Owl, making the time in thirty hours or less, it would help the service.

We were pleased to receive THE TRIBUNE in the Alameda county headquarters. Nothing cheers a wanderer like a letter or paper from home.

The Alameda county exhibit, under the careful hands of W. D. Nichols and his assistants, is rapidly taking shape and on June 1st we shall be pleased to welcome all visitors to the California building at the Alaska-Yukon-Pacific Exposition. WILBER WALKER.

Seattle, May 26, 1909.

FRUITVALE MAN HELD TO ANSWER

Deputy Constable Who Shot at Wife in Sacramento to Face Jury

SACRAMENTO, Cal., May 29.—Mrs. Lillian Sheehan, leading her five-year-old son, who probably saved her life when her husband, Deputy Constable Sheehan of Fruitvale is alleged to have attempted to shoot her here last Wednesday, appeared in the police court this morning to testify in the case which has caused Sheehan to be held to answer to the charge of attempted murder. Still very nervous from the shock of the assault and the subsequent worry, Mrs. Sheehan, in tones broken by sobs, told the story of her husband's attempt to murder her. At the conclusion of her testimony City Justice March held Sheehan for trial in the Superior Court.

According to Sheehan, the shooting was an accident, and his errand to this city was for nothing but to persuade his wife to return with him to Fruitvale. He stated that he had advertised for her, fearing that she was in destitute circumstances.

Many times, Mrs. Sheehan testified, her husband had threatened to kill her, and it was for this reason she decided to take her three children and leave Fruitvale. For two weeks she had been in this city.

NEW PHARMACY BOARD HAS TWO ALAMEDANS

SACRAMENTO, May 29.—The appointments for the State Board of Pharmacy were made today by Governor Gillett. H. J. Finger of Santa Barbara, J. O. McKorum of Livermore and George M. Sutherland of Alameda were the three appointees. Edward Off of Pasadena, H. O. Becker of Fresno, Charles D. Whilden of Alameda and J. Holoneny of San Francisco are the other members who will act on the board.

ENTERPRISE ANNOUNCES APPROACH BY WIRELESS

SAN FRANCISCO, May 29.—From a distance of 400 miles off the coast this morning the Matson steamer Enterprise, on the way from Hilo with passengers, reported by wireless that she would arrive here late tomorrow. The Enterprise, in command of Captain Youngren, has numerous passengers as well as a full cargo of island products, one of the principal items being a large shipment of sugar.

ST. PATRICK'S ALLIANCE LAYS PLANS FOR PICNIC

The fifteenth annual picnic of the Oakland Alliance of St. Patrick's Alliance of America will be held next Sunday at East Shore Park and arrangements are being made for an elaborate affair. The park is easy of access and is an ideal spot for a picnic because of its many natural advantages. It is expected that many will take the opportunity to go both on account of the outing and the many games and athletic contests to be held, for which valuable prizes are offered. A special feature will be Irish dancing.

PUPILS OF LINCOLN SCHOOL ENTERTAIN

BERKELEY, May 29.—The pupils of the Lincoln school, in South Berkeley, gave an entertainment last night in Lincoln Hall for the benefit of the school piano fund. Among those who assisted were Miss Higgins, an elocutionist, and Mrs. Hines in Delsarte and an "Evening With Eugene Field." There was an interesting musical program.

GOOD COMMAND FOR NAVY OFFICER

Captain Murdock Succeeds Admiral Goodrich at New York Navy Yard

CAPT. JAS. B. MURDOCK.

BROOKLYN, May 29.—Captain Jos B. Murdock has just been appointed to the command of the New York Navy Yard to succeed Rear-Admiral Casper F. Goodrich, retired.

Captain Murdock commended the battleship Rhode Island during the recent cruise of the American fleet around the world. He is the first officer of his rank to be placed in command of the New York yard since 1889, when Captain Francis M. Ramsey was in charge.

ODD FELLOWS HOLD REUNION

2000 Lodge Men Gathered at Lodi, Welcome Sacramento "Traveler"

LODI, Cal., May 29.—Two thousand Odd Fellows, representing the four lodges of this district—Stockton, Sacramento and Lodi—gathered here tonight to receive the "Traveler" from Industrial Lodge at Sacramento. The visitors arrived on a special train and were met by the local and Stockton members. A parade was formed, headed by the Hon. Grove L. Johnson, Grand Master, and the Lodi band.

The presentation ceremonies were unique. The "Traveler" is the Odd Fellow token made by members of the Atlantic fleet that was here with the San Francisco bay some time ago, mounted on an airship, electrically operated, that flew from the gallery of the opera house to the stage. The flight of the "tiny craft" was successful, and the immense crowd applauded vigorously when it landed on the stage.

Grand Master Johnson made the principal address, being followed by Past Grand Lawrence, Mayor of Lodi, who presented the key of the city to the visitors.

At 11 o'clock 2000 Odd Fellows sat down to a supper in the depot, which was brilliantly illuminated with 1100 incandescent lights.

On Saturday evening, June 26, the local lodge will present the "Traveler" to the two Vallejo lodges.

WIFE RAISES MONUMENT TO EX-GOVERNOR BUDD

STOCKTON, May 29.—There was completed today at the ruins of the cemetery just north of the city a monument to the memory of Governor James H. Budd by his widow. Beneath it is named the "Budd Memorial."

This piece of architecture was designed by Mrs. Budd herself, with the aid of some expert advice. It is a dome supported by pillars of granite. On one side the dome is broken off and two pillars are gone. This was to signify that by Mrs. Budd the life of Governor Budd was broken by the grim reaper.

Directly beneath the dome and in the center of the floor of the monument is a tablet of rough stone, just as it has been from its native quarry. A portion of the face has been dressed smooth by the stone cutter and on it is the inscription.

The monument stands in an isolated plot in the extreme northwestern portion of the cemetery. It is pronounced by memorial designers to be the finest piece of work of its kind in the state, not excepting the marble tribute of the Stanfords to their son.

UNKNOWN MAN IS RUN DOWN BY CARS

SAN FRANCISCO, May 29.—A man, whose name could not be learned by the police, was run down today at Davis and Market streets by a street car while he was trying to cross the track. The man was removed to the Harbor Hospital and later to Lane Hospital, where an examination was made for his injuries. Physicians pronounced him to be suffering from a fractured skull. Little hope is held forth for his recovery. The victim is apparently about forty-five years old and is thought to be a miner by occupation.

FORT WORTH HIGH SCHOOL CLOSES

Successful Year Ended With Distribution of Diplomas and Prizes

FORT BRAGG, May 29.—The Fort Bragg union high school this week closed a most successful school year. There has been a larger attendance, a better class of students, as a whole better work done, a larger and better faculty, a finer spirit on the part of the students, the faculty and the people and a larger graduating class than ever before in the history of the school. During the week different organizations closed up the year's business, examinations were under way, the senior class had its class day exercises and graduation exercises finished the work.

Mr. Lord severs his connection with the board of trustees and the high school at the end of this school year. His work during the strenuous days of the thorough organization and building was valuable and thorough. He retires from choice and he has well earned a rest. The address of Mr. French was largely concerned with making still more improvements in Fort Bragg schools along the lines of organization of high school and grammar school teachers and holding up high standards.

Prizes Awarded

Mr. Moreland's address was the main speech of the evening. The prizes given by the citizens of the town were won by Cornelius Starr, who got the gold prize, and Miss Gina Pettenger, who got the silver prize. The records of both these students were perfect in every item.

On Friday evening the graduation exercises took place as the following program:

Chairman of the evening, J. S. Cotton, principal; invocation, Rev. W. A. Chapman; solo, "The Village Blacksmith," J. G. French, address, A. A. Lord, secretary board of trustees; "Flower Song," instrumental mandolin club; address, J. G. French, president board of trustees; speaker of the evening, W. H. Moreland.

STOCKTON SOCIETY ENJOYS LUNCHEON

Affair in Honor of June Bride--Other Social Notes of City

STOCKTON, May 29.—Miss Effie Shepherd was the hostess at an enjoyable luncheon on Wednesday in honor of Miss Irene Deyon, who will be a June bride. The table was prettily decorated in red geraniums and the menu was discussed by Misses Irene Deyon, Lucille Bud, Gay Harris, Elsie Flower, Flora Flower, Navarra Aitken, Irene Welsh, Myrtle Stephens and Ruby Hillman.

Miss Genevieve Gross was the hostess at a charming tea on Monday from 4 to 6 o'clock, complimentary to her guest, Miss Mead of Seattle. The living rooms were prettily decorated with pink roses and red sweet peas.

Mrs. Unruh, who leaves soon for Los Angeles, has been entertained this week by friends at dinners and card parties. Mrs. R. H. Sterling entertained informally for her on Wednesday with two tables of bridge. On Thursday Mrs. W. A. Hildreth gave a large bridge party for her.

Other Events

Miss Sidney Davis of San Francisco who has been the guest of her aunt, Mrs. M. A. Bertheau, this week, was the guest of honor at two bridge parties, one on Tuesday, given by Mrs. Bertheau, and one yesterday, given by Mrs. Bertha Simpson.

The Philomathean Club met for the last time until fall yesterday afternoon. Intensely interesting reports of the State convention of Women's Clubs, held at Del Monte last week, were given by Mrs. Lottie Ruggles and Mrs. C. S. Sargent. The convention will be held at the Hotel Potter, Santa Barbara, next year.

Mrs. Charles Dexter Pierce has sent out cards for a tea to be given on Saturday, June 5th.

Mrs. Stewart Elliott entertained a few of her friends last Tuesday at her home on Cherokee Lane, with an informal afternoon for her sister, Mrs. Frank Dutton, of San Francisco.

The wedding of Miss Hazel Moore and George Henery will take place next Thursday afternoon at 2 o'clock at the Presbyterian church, the Rev. Dr. Lundy officiating.

PICNIC WILL BE HELD AT FAIRFAX

Oakland and San Francisco Newspaper Employes Plan Jolly Time

The newspaper employes of San Francisco and Oakland will hold their second annual excursion and picnic next Sunday at Fairfax Park, Marin county. Arrangements have been completed and a jolly time is assured those who attend. Music by a band of fifteen pieces with dancing in the open air pavilion will be features, together with games and athletic contests for which valuable prizes will be awarded. Special trains will leave Sausalito ferry going direct to the park. The various committees are as follows:

Arrangements—E. Dengel (chairman), Bert Raeder, James Fitzsimmons.

Floor committee—McArthur Johnston (manager), Patrick Barrett, Edward Craig, W. R. Kramer, A. Carley, James McCarthy, John R. Roland, A. Merry, Harry Hall, Thomas Peckham, Harry D. Pohlmann.

Games committee—William Hill (chairman), Charles Gibson, Thomas O'Neill, W. Malloy, James Kenny.

Reception committee—Dr. F. Billington (chairman), A. Attinger, W. Hobbs, Roy Ellis, Joseph Sawyer, George Wirthman, H. Callinan, Peter Goodman, William Hill, R. Lossious, J. Moran, F. Thomas, Jack Williams, Charles Bishop, L. Martinez, Theodore Trautner, James Smith, W. J. Patton, R. McLaughlin, William Prack, Nick Ewer, W. Wilson, W. Weaver.

STOCKTON, May 29.—Charles Prater has been appointed district deputy grand master of the local district of Odd Fellows, which includes the three local lodges and those at Tracy, Linden and Farmington. Mr. Prater is a member of Stockton Lodge No. 11.

-look out for Dean and Humphrey Co's big furniture sale!
SEE TOMORROW'S TRIBUNE SALE STARTS TUESDAY

ENGINEER TALKS ON HETCH-HETCHY

Tells of the Gigantic Financial Combine Behind Spring Valley's Opposition

SAN FRANCISCO, May 29.—"At every step in its campaign for the Hetch Hetchy water supply," said City Engineer Manson to the Commonwealth Club at its luncheon today, "the city of San Francisco has found itself opposed by local forces. Whether the city has been at work in the Sierras or in Washington, in San Francisco or New York, it has found an agent of the Spring Valley Water Company before it, working to prevent the city from getting the privileges essential to the welfare of its citizens."

The subject for discussion was the Hetch Hetchy water supply, and Manson gave the history of the twelve-year campaign that has secured the city the rights it now possesses.

"It was not the strength of the Spring Valley that kept San Francisco from getting the legislation it desired last January," said Mr. Manson. "Even with the help of the sentimentalists it was able to stir up, it would have had little influence. The real strength of the opposition was traced to the fact that the president and attorney of Spring Valley were able to reach the secret springs of Wall street. They were able to bring to their aid the greatest aggregation of corporate power the world knows.

"Today it is known that five men in New York have entered upon a campaign to control the vast hydro-electric powers of the continent. At present they control such powers to the value of $500,000,000, just as they control railroads to the value of $2,000,000,000. The word has gone out that the people must not be permitted to know the real cost of storing vast quantities of water, or the real cost of producing and transmitting the electric current from the mountain water powers. Once they find out through the operation of a great municipal plant the actual cost of such service, the results will be surprising. Therefore the order went forth that San Francisco was not to have the rights we asked from Congress, and they were refused."

Manson explained the great value of the privileges secured through the acts of Secretary Garfield, and predicted that in spite of the delays that would be thrown in the way through litigation by Spring Valley's agents, the city yet would receive the greatest part of its water supply from the pure waters of the Tuolumne, drawn from above the level of contamination.

Manson spoke with some bitterness of the lies sent out San Francisco's plans that are being published by nature-fakers and financial schemers through the dailies, weeklies and monthlies of the East, with the purpose of taking away the city's rights, and he urged San Franciscans to fight back vigorously to maintain control of the greatest source of water supply given to any city of the world.

The subject proved so interesting that it will be continued at a future meeting.

News From Newark

NEWARK, May 29.—Mrs. W. Wyatt and daughter spent a day in San Francisco shopping this week.

Miss Ruth Blair leaves for Oregon Sunday evening, where she will visit her mother until school opens.

Little Joe Perry is a victim of the measles this week.

John Simas and wife of Centerville moved to Newark Tuesday, and will reside on Elm street.

The old horse car that has run between Newark and Centerville for years made its last trip Friday night. A new schedule goes into effect today. Newark will have six trains to San Francisco daily and from Sacramento to Santa Cruz over the new cut-off and one to Sacramento in the evening.

While heating water on a small coal-oil stove in his barber shop the other morning, Joe Marshall had quite a fright, besides having his eyelashes singed and the side of his face blistered. In some unaccountable way the stove caught fire and exploded.

E. Ely and wife have returned after an extended visit to relatives in Napa.

Mrs. F. Jones and Mrs. J. Stinchoff spent Tuesday shopping in San Jose.

The Pastime Club of San Francisco gave a dance tonight at the pavilion.

Great preparations are being made for a picnic at the Newark pavilion on St. John's day.

Of Schlesinger spent Thursday in San Francisco.

Mr. Hooper met with a painful accident at the planing mill Friday afternoon, having the end of three fingers cut off by one of the machines.

STUDENTS OF ACADEMY HAVE JOLLY OUTING

BERKELEY, May 29.—The pupils of St. Joseph's Academy, Peralta Park, were given a holiday last Wednesday and held a picnic at Leona Heights, where they thoroughly enjoyed the welcome release from duty.

A wild run over the hills proved sufficient to excite their appetites for the choice lunch.

The afternoon was passed with several baseball games and a tug-of-war, in which the many young boys showed to the best of their ability their endurance powers.

The return trip was made pleasant by several string instruments in possession of some of the boys, who accompanied those inclined to sing; and on arriving at the academy all expressed their gratitude for the delightful outing.

HOLY GHOST FESTIVAL OPENS IN SAN LEANDRO

SAN LEANDRO, May 29.—The Holy Ghost festival opened tonight with fireworks and a grand ball. Music was furnished by the Foresters' band of San Leandro. At 10:30 Sunday morning high mass will be celebrated by Rev. Father O'Mahony. Leonard's Mass will be sung by a special choir consisting of Miss Nellie Hannan, Miss Virgie Wilson, Mrs. Gonsalves, J. J. Gill, Mr. Oakes. Miss M. Kane will preside at the organ.

After mass a barbecue will be held at the Holy Ghost grounds, and will be followed by an auction of offerings of the I. D. E. S. Society for the benefit of the organization. The auction will also be continued Monday. The festival will end Monday afternoon with a dance.

TO BE GRADUATED FROM DOMINICAN COLLEGE

SAN RAFAEL, May 29. — The Dominican College, San Rafael, will hold its annual commencement exercises Tuesday, and seven young women will receive their diplomas. Those who will graduate are: Miss Alice Dugan, Miss Phyllis Elizabeth Maguire, Miss Louise Marie Queen, Miss Madeline Shumm, Miss Edith Clarken, Miss Rose Gertrude Menihan and Miss Gertrude Elizabeth Byrnes.

Alameda Young Woman Wins Laurels in Germany On the Operatic Stage

MARJARETHA BRUNTSCH As Orpheus.

Another young California girl who has achieved laurels abroad is Margaretha Bruntsch, daughter of Mrs. Carl Bruntsch of Alameda, who is the leading contralto of the Royal Opera House, Karlsruhe, Baden.

At present she is singing the role of Orpheus in Gluck's opera "Orpheus and Eurydice." The opera is seldom given, owing to the difficulty of securing someone to fill this important role, which requires a voice of great range. Miss Bruntsch is the only woman besides Schuman-Heink who has been found to adequately fill the requirements of the difficult role.

The German critics speak of her performance in the highest praise, saying that she not only has a broad, powerful, and sympathetic voice, but has great dramatic ability, her performance being refined and dignified in every movement.

Miss Bruntsch is under contract at the Karsruhe Royal Opera House until 1911. Her next role will be that of Brangena in Wagner's "Tristan and Isolde."

The part of Orpheus was originally written for Castrato Gaulagni of Vienna and was later transposed for Le Gros, a Parisian tenor.

FIRE COMMITTEE AROUSES LATHAM

Favors Policemen Being Deprived of Day of Rest During Vacations

ALAMEDA, May 29.—The new system of the City Council in referring all matters to the various committees for consideration and recommendation had a severe test last night and resulted in Police Commissioner Al Latham declaring that the police and fire commission might as well take in its shingle and close shop. Things commenced to get torrid at the meeting of the committee of the whole of the City Council when the test was made. The incident lasted but a few moments, but it was fast and furious.

This is how it all came about: The police and fire committee of the City Council recommended that the request of the police and fire commission, that three extra policemen be put on during three months of the summer, when the "finest" take their vacations, be denied. Councilman John H. Walker, who is chairman of the police and fire committee, stated that the committee believed that the request should be denied, as the city could save $900 by not hiring the extra men and by making the regulars give up their regular weekly days off during the vacation period and in this way fill in the places of those away on their outings.

Latham Enters Protest

Commissioner Latham was on his feet in a minute and declared that the action of the council committee had been hasty and that the commission had not been consulted in the matter at all. He desired to know if, in the future, the various committees of the council are to consider matters without consulting or taking the recommendations of the police and fire commission. He declared that if this was the case that the commission might as well give up and not transact any more business.

The commissioner further asserted that as long as he is a member of the board that each policeman will get his day off each week, vacations or no vacations.

The matter was finally settled, it being the sense of the councilmen that the police and fire committee's report be adopted.

Commissioners Latham and Smith were both present at the meeting. Latham announced that it was the desire of the commission that no furniture be purchased from Councilman E. D. Ellis, or even borrowed, for the Webb avenue fire house. The building, Latham stated, would be occupied as soon as the street in front of it is oiled. New furniture only is to be installed, Latham asserted, and that the commission would get the furniture in some way, probably having it charged for six months.

DR. J. EMMET CLARK RESIGNS POSITION

ALAMEDA, May 29.—Dr. J. Emmet Clark, president of the Board of Health, tendered his resignation to the committee of the whole of the City Council in session last night. The committee recommended that the resignation be accepted. To fill the vacancy the charter provides that the City Council shall appoint the president of this board. A member of the Board of Health will be selected to assume the responsibilities of the office by the council in regular session.

STUDENT'S DEATH WAS ACCIDENTAL

Coroner's Jury Finds Verdict at Inquest Over Body of William Welch

ALAMEDA, May 29.—A coroner's jury this morning rendered a verdict of accidental death in the case of William Welch, the young schoolboy who was electrocuted Tuesday while experimenting in the laboratory of the high school.

Joseph B. Kahn, superintendent of the department of electricity of Alameda, testified that after making a thorough investigation he had come to the conclusion that Welch had either received a "short circuit" or that the *Leyden* jar with which he was experimenting had become overloaded and this additional current had passed through the boy's body. He stated that the minimum current was 1240 volts.

Dr. William Tapman Lum, who rendered first aid, testified that when he arrived in the scene Welch was dead. Dr. Lum gave it as his opinion that death was caused by asphyxiation from electric shock.

Willis Minium, instructor at the high school, stated that Welch was well versed in electricity. He said that the lad had been thrown by the shock fully ten feet from where he had been at work.

Charles Dodge told of finding the body upon the floor and of notifying Dr. George C. Thompson, who in turn called physicians.

Dr. Thompson, Dennis Welch, father of the boy, and William Nicholson, the high school janitor, also testified.

The jury was composed of Hugh S. Gallagher (foreman), George Gray, Frank Neame, Jack Abbott, W. J. Behrens, and John Lovman.

INVITED TO ATTEND MASONIC THEATER PARTY

ALAMEDA, May 29.—Oakland Chapter, Royal Arch Masons, has asked Alameda Chapter, R. A. M., to be their guests at a theater party to be held in Ye Liberty Theater, in Oakland, Friday night. The members of Carita Chapter, Eastern Star, have also been asked to attend the performance. Harry Bishop is a member of Oakland Chapter of the Royal Arch Masons and has turned the house over to the lodge. The Masons will witness "The Great Divide," staged by the Bishop players.

OCEAN VIEW SCHOOL CLOSES FOR VACATION

BERKELEY, May 29.—The closing exercises of the Ocean View school were held last night in the assembly room of the building. The children were in high glee over the coming vacation. A musical entertainment, as well as a literary program comprising recitations by students, was on the bill.

BERKELEYANS TO ATTEND SAN LEANDRO CHERRY FETE

BERKELEY, May 29.—San Leandro's invitation to attend the cherry festival on Friday and Saturday, June 4 and 5, has been accepted by the Berkeley Chamber of Commerce and members of the local organization will take their families and friends to San Leandro next week for an outing among the cherry orchards.

PROGRAM FOR MEMORIAL DAY

San Francisco Will Celebrate the Event on Both Land and Sea

SAN FRANCISCO, May 29.—Memorial services will be celebrated simultaneously Monday morning at the Presidio and on the ocean outside the Golden Gate. The United States army transport tug Slocum will leave the Folsom street wharf at 7:30 a. m., and as exercises will be held on the boat after it has passed through the Gate, it is expected that taps will be sounded at the same time the bugle call is given on land.

Participants in the Presidio parade will assemble in front of the general hospital. The exercises will be under the direction of George W. Merrill, president of the day; Hugo T. Sinz, chairman, and C. J. Handley, secretary.

The program at the National cemetery follows:

Firing of minute guns, light battery, U. S. A.; music, band, artillery corps, U. S. A.; calling to order, Chairman Hugo T. Sinz; invocation, Rev. J. Nieto, D. D.; introductory remarks, Comrade George W. Merrill; "Star Spangled Banner," Knickerbocker male quartet (C. L. Goetting, first tenor; Frederick Purdy, second tenor; D. B. Crane, first bass; L. A. Larsen, second bass); Lincoln's Gettysburg address, Comrade Henry T. Smith; roll call of past department commanders, Frank Miller, A. A. G., 1867; "Fallen Asleep," Knickerbocker male quartet; oration, William J. Fife, U. S. Spanish war veteran; "Our Heroes," Knickerbocker male male quartet; music, band, artillery corps, U. S. A.; "America," Knickerbocker male quartet and audience; volley firing, coast artillery, U. S. A.; taps.

The exercises on board the Slocum will be under the direction of Thomas A. Nerney, chairman; C. J. Dufreaux, H. Z. Howard and C. J. Handley. Music will be furnished by the Marine band and there will be a prayer by Alexander Anderson, addresses by Captain J. B. Selvers and E. E. Kirk; a solo by L. A. Larsen and a prayer by Chaplain Frank Johnson.

General George G. Meade, Post No. 48, G. A. R., Department of California and Nevada, will hold exercises in Odd Fellows' cemetery at 10 a. m. The committee consists of L. W. Simmons, chairman; W. J. Ruddick, Samuel C. Smith, A. F. Leavitt, Joseph Hammell, and W. F. Howe. Visiting comrades, members of the Woman's Relief Corps, Ladies of the G. A. R. and Sons of Veterans have been requested to join in the celebration.

STRANGE THEFT PUZZLES POLICE

Receipts and Vouchers of Harbor No. 15 Are Stolen at Night Time

SAN FRANCISCO, May 29.—The headquarters of the American Association of Masters, Mates and Pilots, in the nave of the *Ferry depot*, was *mysteriously* entered Friday night and the ledgers and other papers covering the past month's receipts and disbursements of the Harbor were stolen. The crime was discovered at 8 o'clock yesterday morning, when Captain Peter Ap[illegible], janitor of the room, arrived at the office and found the only door to the place wide open.

Inside the rooms the floors were littered with papers and books, and the roll top desk of Secy. J. Walter Johnson was open and strewn with what had been the contents of the small drawers of the desk. As soon as Secretary Johnson arrived he found that the ledger and a number of vouchers had been taken, but nothing else of any value. The desk had been opened by means of an augur and perhaps a chisel, the cover being broken from the lock. The door leading from the nave of the building to the office had been unlocked by means of a key from the inside of the room.

Entered Through Window

Secretary Johnson, as well as President William Wescott and Janitor Anderson of Harbor 15, are of the opinion that the room was entered through a window that looks out upon the shed at the north end of the building, but this window did not show signs of having been touched. The three officers mentioned are the only persons known to have keys to the office, and all said yesterday that their keys had not been out of their possession, nor was any of the men at the office between Friday afternoon and yesterday forenoon. Janitor Anderson was the last person to leave the headquarters, taking his departure about 6:40 o'clock Friday evening.

The theft of the ledger and papers makes it difficult to account for about $300 in receipts and disbursements approximating the same amount for the past month. The officers said yesterday, after a meeting held to investigate the robbery, that they could not account for the affair, since no cash was taken, and the loss of the accounts would not seriously hamper the Harbor. The matter was reported to the police, but no charges were preferred against any person.

BANNER WILL HERALD JULY 4TH CELEBRATION

ALAMEDA, May 29. — The yacht "Mirth," owned by Ed. Hoffman, will carry a party of members of the Chamber of Commerce to the Alameda mole tomorrow morning, where they will suspend a banner advertising the Fourth of July celebration to be held in this city on the national holiday. The banner will read: "Come to Alameda for the big Fourth of July celebration." Directors E. O. Putzman and J. H. Wilkins will be in the party.

BOOSTERS WILL BOOM VALLEY IN AUTOMOBILES

MARYSVILLE, Cal., May 29.—District No. 70 is not to be behind as a boomer. In a few weeks a party of boosters, using twenty automobiles, will start out of Meridian, run up the west side of the valley to Red Bluff, taking in all the towns, and then come down the east side of the river, taking in the towns on the east side. The party will carry exhibits with them and let their neighbors know something about the wonderful lands of their rich home district.

SCHOOL TEACHER HAS STROKE OF PARALYSIS

SANTA ROSA, May 29.—Miss Lou Farmer, a school teacher, was stricken with paralysis as the classes were being dismissed from the Fremont School. She fell unconscious in the arms of fellow-teachers and was taken to her home in a critical condition. For many years she has taught here and her family are pioneers.

GENERAL RUCKER OLDEST SOLDIER

Venerable Warrior Has Been An Army Officer For 72 Years Continually

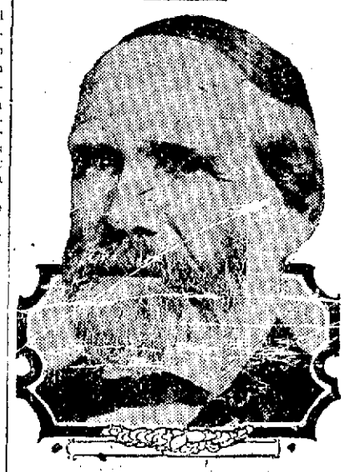

MAJ. GEN. D. H. RUEKER.

WASHINGTON, May 29.—Major-General Daniel H. Rucker, U. S. Army, retired, who just celebrated his ninety-seventh birthday, is the *oldest soldier* in the service, a man who has worn the uniform longer than any other officer who has followed the flag of the United States. It is hardly probable that the records of the world will disclose the name of another officer whose span of service has been equal to that of this American veteran. He lives in Washington with his daughter, Mrs. Philip H. Sheridan. This veteran of the United States Army, still strong in mind and in spirit, was appointed a lieutenant in the army from the state of Michigan by President Andrew Jackson, seventy-two years ago, and in the army he has been uninterruptedly ever since.

Gen. Rucker was born before the first gun was fired in the war of 1812 with Great Britain. He was 15 years old when Black Hawk took the warpath, and he had joined the United States Army before Osceola, the Seminole, had been driven to bay in the Everglades of Florida.

STEAMER ALAMOS SINKS IN GULF

Coast Trader With 93 Souls Aboard Runs Against Cliff in Fog

SAN FRANCISCO, May 29.—Captain John Boko has come from Mazatlan to buy a steamer to take the place of the Alamos, which was wrecked on April 18 while bound from Guaymas to Santa Rosalia, in the gulf of California. News of the wreck and the thrilling rescue of the fifty-eight passengers and thirty-five members of the crew was only received here today, upon the arrival of the steamer Curacao, in which Captain Boke was a passenger.

Soon after leaving Guaymas the Alamos ran into a dense fog that continued during all the trip across the gulf. Captain Boke, who was in command of the vessel, said it was the thickest fog he has seen in the gulf during all his two score years as a mariner in those waters. Without warning, at 3 o'clock on the morning of April 18, the Alamos suddenly ran on the rocks at the base of a cliff 500 feet high, the face of which, although only a few yards away, was not visible from the steamer's decks.

Women Aboard

There were thirteen women and children among the fifty-eight passengers, and all were still asleep in their cabins when the Alamos grounded and began to fill with water and list to starboard. Great haste was necessary in getting out the small boats, and in these every person on board was accommodated within a few minutes, the vessel meanwhile appearing to be on the verge of going down in deep water. There was crying and moaning of the women and children, but no panic, according to Captain Boke.

It was ascertained soon after the vessel went on the rocks that the Alamos had struck on Turtle island, twenty-one miles from Santa Rosalia. Captain Boke sent a boat's crew to Santa Rosalia for assistance, and the same night the steamer Victoria, a small vessel, arrived on the scene and took all hands on board, the passengers subsequently proceeding by a coaster to the mainland. The Alamos was owned by the Mexican Steamship company, which has a fleet of about nine small steamers plying between Mexican coast points.

FREE TO THE AFFLICTED

To further introduce the Drs. Boltey & Lobay System of Paris and prove its Wonderful curative power without the knife, THIS WEEK WE WILL GIVE EXAMINATION AND FREE TREATMENT UNTIL CURED, that is making no charge for our services and only a nominal sum for medicines. This liberal offer is for advertising purposes and may not appear again. We cure stomach, kidney, nervous, blood and skin, catarrh, piles and private diseases. When you are cured you will recommend us and the benefits will be mutual. Hours, 10 to 1 and 7 to 8 p. m.

DRS. BOLTEY & LOBAY, 518 NINTH ST., OAKLAND.

Please bring this ad.

GIRL GRADUATES WILL ORGANIZE

Pupils of Napa Seminary Hold Preliminary Meeting at Home of Mrs. Collins

The formation of a permanent alumni organization was the effective for a meeting of some thirty more graduates and former pupils of Miss Sarah McDonald's seminary of Napa, at the home of Mrs. Edward Collins, 1048 Fifty-ninth street, last night.

While only the initial steps were taken at the gathering, which was purely informal, the project is well under way and it is the purpose of the women who received their schooling at the fashionable institution to associate in formal organization with the opening of the fall school term, when officers and an executive board will be appointed.

Among the women who took a leading part in last night's action, arguing for the upholding of the college spirit after school days are over, were Mrs. Mary Smith, Mrs. Edward Morton, Mrs. C. M. Walker and Mrs. J. Vickers Chown. It is probable that Mrs. Eleanor Carlisle of Berkeley will be asked to accept the first nomination for president.

Do You Value Your Eyes?

Try a pair of our guaranteed gold filled glasses, $1.50. Citron's, 904 Washington street.

Somehow but few women seem to grow old until after they get married.

SANITARY BOARD HEARS ASSESSOR

Asked to Fix Compensation for Work But Delays Decision

FRUITVALE, May 29.—The sanitary board of the Upper Fruitvale district met in special session on Friday evening at the residence of Mr. Husband on Laurel street. The meeting was called by request of the assessor-elect of the district, who wanted the board to fix his compensation.

The board, however, after a somewhat animated debate, decided not to bind itself before it had a full knowledge of its resources.

Before the opening of the session Mr. Silver, a member of the board of the newly organized Melrose Sanitary District No. 2, gave the board, in a lengthy address, the experiences of the Melrose people in carrying out their work. His remarks were listened to with great interest and the board expressed thanks for his able efforts to enlighten the members on the work before them.

It is easy for a woman with false teeth to bite off more molasses candy than she can chew.

Absence never fails to make the heart grow fonder of the almighty dollar.

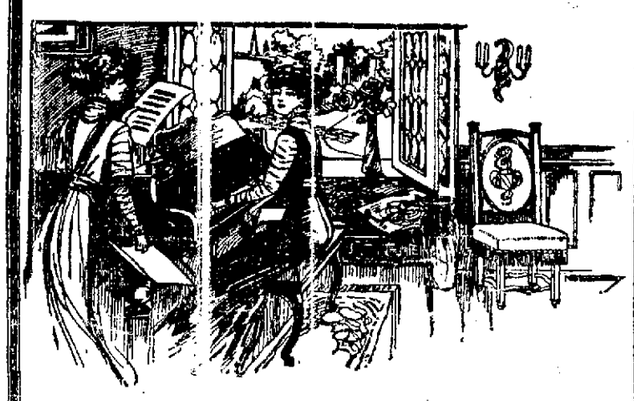

Chickering pianos

possess tonal qualities *of* rare sweetness *and* depth, revealing the infinite care *and* skill with which each part *of* the instrument is made *and* assembled.

Perfection *of* construction is your guarantee that the Chickering tone is lasting, that it will never decrease in volume or lose its irresistable charm.

Eilers Music Co.
557 Twelfth St.
Opp. Orpheum

There is a Best Way of Doing Everything

How Do You Cook?

A Gas Range Is the Modern Economical Way

Oakland Gas, Light and Heat Company
Clay and Thirteenth Sts., Oakland, Cal.

-look out for Dean and Humphrey Co's big furniture sale!

SEE TOMORROW'S TRIBUNE
SALE STARTS TUESDAY

The Banner Millinery

A Wholesale House Selling Retail

SPECIAL SALE

$10 Trimmed Hats, $6 00
$8 Trimmed Hats, $5 00
$6 Trimmed Hats, $3 15

100 Dozen of Untrimmed Shapes
Special this week

at 25c

Flowers, Ribbons, Ostrich Plumes and Tips at Big Reductions

THE BANNER MILLINERY

Four Stores

613 Market, Near Fifth — 1336 Fillmore Near Eddy
2540 Mission Near 22d. — The Fashion 1519 Fillmore Near O Farrell

Hotel St. Mark Grill

Sunday, May the 30th.

Table d'Hote Dinner from 5 30 to 8 p. m., $1 00, including wine.

MENU

St. Mark Appetizer

Eastern Oysters on the Half Shell
Radishes — Olives

Green Turtle Old English Fashion
Consomme aux Pates d'Italie

Sherry Amontillado Viejo

Tenderloin of Sole Cleopatra
Potatoes Countess

Johannisberger

Cream de Menthe Punch

Roast Capon au Cresson
Roast Prime Ribs of Beef au Jus
New Peas au Beurre
Potatoes au Gratin
Salade Mercedes

Burgundy

Biscuit Tortoni — Assorted Cakes
Demi Tasse

Music by the famous Hungarian Orchestra. Remember our daily 40c table d'hote luncheon

ELMER T. WOODBURY Mgr

McConnell & Walters

Open for business June 1st
Taken for

Fancy Gowns and Tailored Suits

and will be pleased to meet the ladies of Oakland at

460 13th St., Room 18

FOR SALE

At One-Half Its Value

196 acres near Martinez, just over the hills back of Berkeley 100 acres in vineyard, 20 acres Zinfandel, 20 acres variety black grapes, 20 acres white Chasselas, balance old vineyard, 8 acres young apricots and peaches, 20-acre old apricot orchard, house, barn, all fenced, balance one-half hay, one-half grape land. Price $12,500, $5500 of it cash; worth $25,000 Commission to agents Apply

W. H. OBEAR,
1009 Monadnock Bldg., San Francisco

Morris Studies of Animal Life Will Be Exhibited in Oakland

George Ford Morris, who has won a foremost place among American artists as a more than usually gifted portrayer of animals and blooded horses, is in this city on a brief visit and (in announcement which will be hailed with delight by the artistic circles of it) will exhibit a number of paintings and sketches, many of which are among the finest of their kind in the world.

The display will be in Babjohn's art rooms on Fourteenth street from Wednesday until Saturday and will be open to the public. Among the more interesting pictures will be one or two sketches made by Morris at the beginning of his career which are remarkable because of their favorable comparison with his work of latter years which from a technical standpoint critics have hailed as almost perfect.

Morris began his career as an artist when as a boy he was at the Morgan at that time the foremost horse paper published in the East. Later he received valuable commissions and at 20 years of age had acquired a reputation among breeders and fanciers as the foremost portrayer of animal life in the country. At that time he made a painting of horses belonging to the Czar of Russia for the Grand Duke Dimitry and was highly complimented by the Czar's commissioner, Captain Ismuloff, who said but they had no artists in Russia who could portray horses with equal skill and fidelity.

During the past twenty years Morris has sketched and painted the most noted horses and dogs from New York to San Francisco and from Mexico to Canada. He has executed commissions for Pierpont Morgan (who gave $900 collie Sefton Hero) recently killed by a burglar by attempting to jump through a window of Morris' studio), Reginald Vanderbilt, Thomas W. Lawson, James Hobart Moore, the late Senator Stanford of California and other equally prominent men. His portraits of horse shows, field and dog shows have been the best known of any artists and have been used for several years by the most prominent shows in this country and abroad.

On and Off Chat About Fat

The society reporter picked up the following gem at Madam Brewster's not twenty-four hours ago. One of her millionaire customers, struggling into a new gown, asked the famous costumer how she kept her form in such superb shape. "You habitually eat and drink heartily and even though strictly not to say riotously at times," she continued, "where as I live like a hermit. Yet I can't keep slim and apparently you can't get fat."

Guilty, replied the fashion czarina. "I admit I don't fatten up, nor do I thin down, but it is because I have the power, my dear Miss — (the name also slipped out), to say to my fat, 'Thus far and no farther.' I don't exercise, nor do I run any danger of wrinkles or stomach trouble either. Here is the secret. She wrote a few words on a slip of paper and handed it to her consultant. "Get that filled at the druggist," she concluded. "Take a teaspoonful after meals and at bedtime and you will never get any fatter than you want to be. You can take off a pound a day with this recipe if you want to.

Being fat herself and fully alive to the tremendous value of this statement to fat folks everywhere the society reporter committed an unpardonable social sin—she peeped over the ladies' shoulder—and this is what she saw: "Recipe for fat: Simplest, best, cheapest, most helpful receipt of my life. One half ounce Marmola, half ounce Fluid Extract Cascara Aromatic, 2½ ounces Peppermint water."

-look out for Dean and Humphrey Co's big furniture sale!

SEE TOMORROW'S TRIBUNE
SALE STARTS TUESDAY

Golden West Hotel

Special Rates for Permanent Roomers

SUN IN EVERY ROOM—HOT AND COLD WATER—TELEPHONE AND ELEVATOR SERVICE.

Office Telephones: Oakland 8862, Home A 2861

Eighth and Franklin, Tribune Bldg.

HEIRLOOM RING IS LEFT AS TALISMAN

Dr. Burgess Bequeaths 2000-Year-Old Gem to His Nephew

SAN FRANCISCO, May 29.—The filing of the will of the late Dr. Oscar Otis Burgess, who died May 21, leaving an estate valued at $1,000,000, revealed the fact that the well-known physician inserted a most unique clause in a codicil a few years ago, having to do with an ancient ring he deemed a talisman.

The bulk of the estate is bequeathed to Miss Elizabeth B. Raymond and her son Lee B. Raymond. Miss Raymond was Dr. Burgess' sister. Dr. Otis B. Spaulding, a nephew, and Miss Louise Boner, for many years the aged physician's nurse, are also remembered in the will, the latter receiving valuable personal property and cash bequests.

The ring, which is valuable, plays an important part in the will, and much of the codicil is devoted to it. The will recites: "Since my nephew Lee B. Raymond is about to be married, I want him to have and to hand down as an heirloom in the family my antique finger ring, made of gold, which was found many years ago in the ruins of Pompeii and afterward presented to me by the finder.

Stone Cut in Syria

"Experts have been able to declare by the tool marks and other indications that the stone was cut in Syria, somewhere about 2000 years ago. It will soon be 1900 years since the catastrophe which buried Pompeii.

"The figures in the intaglio represent Minerva, Apollo and Ceres, typifying knowledge, power and plenty, and upon looking back to the time when this ring was given to me, I find much to justify the notion (if one feels disposed to be superstitious in that way) that it has served as a mascot for me ever since, and I hope it will be such a mascot for my nephew and for whoever else may possess it after him."

Hearty at 72 Years

Continuing, the will has the following: "I lack but two days of my seventy-second birthday, but the general character of this document, as regards handwriting, literary execution and the just provisions of it, will sufficiently attest my physical, mental and moral integrity at the time I write it. I am a widower, unmarried and under no obligations of any kind to marry any woman. I am also without issue in or out of wedlock.

"In conclusion I remark, this document reads 'With each and every one of these requests and devises go my best wishes and the prayer that the blessings of Providence may be bountifully added.'"

The will is in all respects well written, the penmanship being perfectly legible.

THIRD BOWLING TOURNEY OPENS

Western Congress in Seattle Begins With an Elaborate Program

SEATTLE, May 29.—The third annual tournament of the Western Bowling Congress opened at the Madison Park Pavilion tonight with an elaborate program which consumed the entire evening.

Following the address of welcome and responses, six local men teams joined in an exhibition game, and will be followed tomorrow afternoon with two more individual contests.

The Denver delegation arrived yesterday morning, eight in strong, and will remain until the close. The tourney is San Francisco's first in twenty years, yesterday.

Spokane and Salt Lake teams are expected in today, and Portland will send a large delegation tomorrow. Portland's delegation will reach the city Wednesday morning and enter the competition at once.

REPUBLICAN CLUB WILL HAVE OUTING

In celebration of the first anniversary of its organization, existing over eighteen years, the Swedish American Republican Club will hold an outing at East Shore Park in Contra Costa county tomorrow. Some 600 members are expected to be in attendance and the day will be given over to games, sports and a genuine old fashioned picnic lunch at noon. In the evening there will be dancing, with a big pavilion at the park with music by a special orchestra.

The club disbanded for the summer months at the last meeting, last Saturday, to meet again this fall at the call of the president.

FIVE MORE DESTROYERS FOR UNCLE SAM'S NAVY

WASHINGTON, May 29.—Bids for the construction of five torpedo boat destroyers authorized by the last naval appropriation bill were opened at the Navy Department today. The vessels are to be of 2,400 tons trial displacement and will have a speed of about thirty knots. It is probable all the boats will be constructed on the Atlantic coast. They will be equipped with turbine engines and will burn fuel oil.

JUDGE LOGAN STARTS RESORT

The Realty Bonds & Finance Company of Oakland is handling a subdivision at Brookdale, a beautiful little spot snugly situated in the Santa Cruz mountains.

It is an established community in the Santa Cruz mountains about twelve miles from Santa Cruz on the Southern Pacific. It has been built up gradually by Oakland, Alameda, Berkeley and San Francisco people who appreciate beautiful scenery and pure mountain air.

Brookdale is an incorporated city of the seventh class and the prime mover in this enterprise, Judge J. H. Logan, has spared no expense in putting in a first-class water system, modern up-to-date and sanitary sewer system and electric light plant, and all cottages and summer homes built here are supplied with all these modern conveniences.

Fishing in Brookdale this summer is the best in the history of Santa Cruz county—quite a number of Oakland people have caught the limit in Clear creek and San Lorenzo river this year.

The new cut-off running direct from San Francisco and Oakland to Santa Cruz passes through Brookdale over the most beautiful piece of scenic railroad in the country. There are four trains a day leaving Brookdale for Santa Cruz, and one may leave this beautiful mountain resort and go to Santa Cruz, take a dip in the surf and enjoy the sights of the metropolis, returning home to their cottage at Brookdale about 6 o'clock in the evening.

EFFICIENT MAN GETS GOOD JOB

John A. Clark Is Appointed Commissioner of Immigration at New York

COL. JOHN H. CLARK.

MONTREAL, May 29.—Colonel John H. Clark, at present United States immigration commissioner here, will be appointed to succeed Robert Watchorn as commissioner of immigration at New York.

Clark was formerly of New York state, but the appointment is not a part of the New York congressional patronage, as it will be made by the President without insistence from the New York delegation.

Colonel Clark comes from Lockport, N. Y. Formerly he was Assemblyman from that district. At one time he fought the Wadsworth faction, but after he got the berth at Montreal he opposition to the Wadsworth outfit apparently ceased. Clark is recognized as one of the most able and conscientious officers serving the government.

SCOTTISH RITE MASONS TO MEET OFFICIALS

On Tuesday, June 1, the Illustrious Sovereign Grand Commander of the Ancient and Accepted Scottish Rite Freemasons of the Southern Jurisdiction of the United States and the Illustrious Inspector General of the jurisdiction, Bro. W. Frank Pierce, will come to Oakland to pay a fraternal visit to the bodies of the rite. They will arrive in Oakland at 2:30 p. m. and will be met at 4 p. m. by a number of the brothers of the city and taken in autos for a drive around Oakland and its vicinity, after which they will be taken to the Key Route Hotel for dinner. A separate dining room has been secured for the occasion. It is intended to leave the hotel at 5 p. m. and remain until 7 o'clock, after which the guests will be taken to the Cathedral of St. Francis of Little, 14th and Madison streets, to witness the conferring of the thirteenth degree in full form by Ill. J. H. Hill.

All the brothers of the rite are earnestly requested to be present in this city on this date, not having attended the third degree are requested to wait in the social rooms till after the conferring of the degree, when the lodge will be thrown open and all will be welcome to enter and visit with the guests and listen to the addresses which they may see fit to make.

CAPT. AND MRS. BRUNSON LEAVE TODAY FOR EUROPE

Captain and Mrs. Martin Brunson, of 677 Twenty-second street, will leave tonight for a tour in Europe. They expect to be gone six months. Their itinerary includes the picturesque watering places of Europe. They will visit Rome, Paris, Hamburg and other points of interest in Germany.

Think What You Lose

When you get a silk glove of inferior make; you pay the same price as the Kaysers would cost.

And think what you lose.

Kaysers have the durable fabric, the exquisite finish and the perfect fit.

Kaysers have the patent tips, and the guarantee in every pair.

Yet they cost you not a penny more than the poorest silk gloves made.

"The Kayser"

Patent Finger-Tipped Silk Gloves

Kaysers are the final result of 25 years of experience.

The pure silk fabric is made in our factory, to get a weave that wears.

Every glove goes through fifty operations to attain perfection in finish and fit.

To get these gloves—the kind you want—look for "Kayser" in the hem.

Short Silk Gloves 50c, 75c, $1.00, $1.25
Long Silk Gloves 75c, $1.00, $1.25, $1.50

JULIUS KAYSER & CO., Makers, New York

OAKLAND SHIPPING IS ON THE INCREASE

The Oakland Chamber of Commerce [illegible] to the [illegible] in Oakland harbor [illegible] compared with the corresponding month last year, principally in the case of [illegible] with an average tonnage of 1000 tons. The following figures [illegible] notable increase in shipping [illegible] month and the increase [illegible] coming steamers from 200 tons to [illegible] are well worth noting:

Month	Year	Tonnage	No. Vessels	Tonnage	No. Vessels
				— Increase —	
May	1909	97,408	[illegible]	9,701	15
April	1909	89,707	[illegible]	[illegible]	[illegible]
May	1908	88,411	1	27,097	26

MARTHA WASHINGTON
New York's Exclusive Woman's Hotel
29 and 31 East 29th St.
Near 5th Ave.

European Plan — Rates, Single Room and Tea Room for Ladies Only, $1.00 and Up.
450 Rooms with Telephone — Convenient to Subway and elevated lines.
Baths free on each floor — Central Theatre and Shopping District.
Fireproof

A. W. EAGER

Not "How Expensive" but how good for little money

GUSTAV MANN'S PHILOSOPHY

at the Forum are now under his management, and there is an individuality in atmosphere there you can't get elsewhere.

PROVIDES VACATION FOR GOVERNMENT CLERKS

WASHINGTON, May 29.—A bill granting thirty days leave of absence in each year to all clerks and draftsmen employed at United States arsenals has been introduced by Representative Weeks of Massachusetts.

BUY THE "NEW HOME"

and get the best Machine manufactured

Sold on the easy payment plan. Don't fail to call and have the New Home shown you before buying.

E. L. SARGEANT

531 Twelfth St., Oakland.

Royal Tailors
Chicago
AGENCY NOW AT
Tom Ronald's
1234 BROADWAY
Just below Ye Liberty Theater

TO HOLD ANNUAL GRAND SESSION

Native Daughters to Meet at Del Monte This Year to Elect Officers

The Native Daughters of the Golden West are to hold their annual Grand Parlor this year at Del Monte. As usual an interesting session is expected.

Vendome Parlor No. 130 of San Jose will be represented by three of its members, two delegates being Anna Smith, president of the parlor, and Gertrude Hill, second vice president, while Mrs. Minnie Cannichael, a grand trustee, will also be in attendance.

The delegates as well as many of the members are going to work with great zeal to elect Mrs. Carmichael to the office of grand president. She is a charter member of Vendome Parlor and has held an office in it ever since it was organized. She is at present past president, and was Grand Parlor as grand trustee. She has held several responsible offices in Grand Parlor and being a very popular delegate, has many friends and sure of her success.

Since the institution of Vendome Parlor it has occupied foremost place both in social and civic affairs in San Jose. The dancing parties and other affairs for which it is noted have made the past season a truly delightful one, while the more seriously inclined have been wonderfully active in work for the betterment of our city. Its personnel includes many of our City's fairest flowers, who prize themselves in being mothers of the best state in the Union as well as the best city in the state.

OUSTED FROM DORMITORY, STUDENTS LIVE IN TENTS

CARLINVILLE, Ill., May 29.—Fifty students of Blackburn College at Carlinville are living in tents on the college campus after having been ousted from their dormitories by order of President W. H. Bradley. Trouble began a week ago, when the freshmen invited the sophomores to a room while the latter were absent and turned them upside down. When the sophomores discovered the wreck of their rooms they wrecked the freshmen's rooms in turn. This aroused the ire of President Bradley and he ordered the students out of the dormitories. They at once established a tent city near the college.

RED BRANCH KNIGHTS WILL HOLD BIG PICNIC

The Knights of the Red Branch of San Francisco will hold their fourteenth annual picnic today at Sunnymount Park. A number of Irish dances will be given by children, for which the most proficient will be awarded handsome prizes. Professor William McMahon will furnish the music.

Another feature that will attract hundreds to the pleasure grounds is the field day in which many of the star athletes of the baseball clubs will participate. The affair is under the sanction of the P. A. A. The proceeds of the outing will be added to the Irish Hall fund.

"The moderate use of all good things healthful, helpful temperance. In your selection of good things get the best."

Keen Appetites and Good Digestion

Are always enjoyed by those who daily use

Copo D'Oro (Cup of Gold) WINES

It's a brand you can tie your faith to. It's pure and wholesome, strength inducing, health promoting, physique building, each cup is, a veritable "cup of gold."

Its delicious, appetizing bouquet, its great tonic properties, and the small percentage of alcohol, make it the ideal family beverage at either luncheon, dinner or supper.

Those who have once used "Copo D'Oro" insist on that brand.

The Winedale Co.

373-375 Thirteenth Street

Opposite Southern Pacific Narrow Gauge Depot

Brown Your Hair

With Mrs. Potter's Walnut-Juice Hair Stain

"You'd never think I stained my hair, after I use Mrs. Potter's Walnut Juice Hair Stain. The stain doesn't hurt the hair as dye do, but makes it grow out nice and fluffy."

It only takes you a few minutes once a month to apply Mrs. Potter's Walnut Juice Hair Stain with your comb. Stains only the hair, does not rub off, contains no poisonous dyes, sulphur, lead or copper. Has no odor, is colorless, no grease. One bottle of Mrs. Potter's Walnut-Juice Hair Stain should last one year. Sells for $1.00 a bottle at first-class druggists. We guarantee satisfaction. Send your name and address on a slip of paper, with this advertisement and enclose 25 cents (stamps or coin) and we will mail you charges prepaid a trial outfit in plain sealed wrapper, with valuable book on hair. Mrs. Potter's Hygienic Supply Co., 640 Groton Bldg., Cincinnati, Ohio.

Mrs. Potter's Walnut Juice Hair Stain is recommended and sold in Oakland by Ow. Drug Co., 13th and Broadway, Washington and Tenth Sts., 13th Thirteenth St., Sixteenth and San Pablo.

Talks on Teeth

Would You Have

One of your fingers or toes cut off simply because your glove or shoe dealer told you that you could not be fitted unless this was done? No, we don't believe you would. You would have your own way to have what you think would be a remaining perfected to a high degree. Now, that the fitting in such case can be done times. If you wouldn't do it, we wonder what you would do in the case of your teeth. This argument leads you to the natural conclusion that you must have some better to do for your teeth than to allow work and sometimes half will keep from suffering this, which we know undoubtedly have or you would not be continually taken by some form month to month trying to convince you of the perfectness of this method.

You surely would not submit to wearing a partial plate if you knew positively of something better.

Heretofore there was nothing better offered by the leading dentists of this country but the partial plate or bridge work. The plate and bridge only fills the gap to make by the tissue, but that is about all it does—it is a poor excuse for natural teeth. With our Alveolar Method we not only fill the gap but so natural that you cannot distinguish them from your own, and all go right to building up your own.

Things may look quickly needed and time are so many purposes taking place right until their own vision that when you begin to see it. Will it not be done? Usually these go on interrupted and soon wake up to the fact that the order follows is not.

That is what we are daily doing in hundreds of cases just as yours, putting in our Alveolar Method when the patients never told this nothing but a plate would do. We are sending out this message. Don't lose your teeth until you have had us look them over, for with this method the natural shape of your expression, the contour of your face, the masticating service you have long wished for will be restored absolutely normal.

We only require that you have two teeth in one jaw in order to accomplish this wonderful work, and when it is completed and in your mouth you will forget that you ever had but teeth.

This work cannot be sent to you, you must come to one of our offices and let us tell you what can be done in your individual case. Don't put it off until it is too late, for even such a wonderful method as the Alveolar to give you help, because when all of the teeth are gone and we have nothing to build to then you must just do from this method.

Don't get be fooled that we go into the guess giving you pain at very time in order to accomplish this work. In fact, our methods of some years ago of the tortures of bridge work have been eliminated. Possibly you would like to read more of this work, so send for one of our free books which goes into the work thoroughly.

The man or woman who hesitates and delays soon finds out that their places have been filled and they have gone backward instead of forward.

Will you hesitate and delay when you know so much depends on your decision? Make up your mind—do it today.

The Rex Dental Co.

DENTISTS

OAKLAND

81 and 83 Bacon Building, Twelfth and Washington

Office hours 8 30 to 5 30
Sundays 10 to 12

OFFICES

San Francisco, 224 Pacific Bldg
Los Angeles, 203 Severance Bldg
Sacramento, 1007 8th st, cor. J

Look out for Dean and Humphrey Co's big furniture sale!

SEE TOMORROW'S TRIBUNE
SALE STARTS TUESDAY

Memorial Day Ball Game to Be Social Event in Hayward

J. H. SILVA.

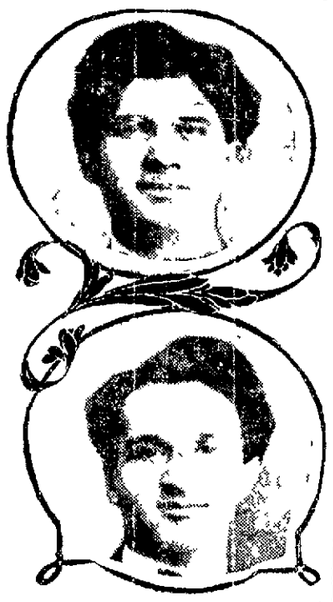

JOSEPH WOOD.

HAYWARD, May 29.—A record-breaking attendance is expected to visit the baseball game between the team from St. Ignatius College and the Hayward team Monday afternoon, the proceeds from which will go to the benefit of the church building fund, started by Father Vallomat. The game will not only be a gala exhibition of baseball but promises to be quite a social event, as the ladies of the parish have taken an active part in the arrangements and will sell parts at the grounds during the progress of the game.

Joseph Woods and J. H. Silva, two well known members of the parish, and prominent business men of Hayward, will have charge of the program and will act as Field Marshals. Tony Cuny, a well known citizen of Hayward, will preside at the gate. A large sale of tickets is anticipated.

JURY REDUCES CRIME; COOKE GETS 3 MONTHS

William M. Cooke, sued for $500 for an iron piping, valued by the owners at 50 cents, for the Pacific Metal & Quick Water Heater Company, was tried in the criminal department of the Superior Court in Oakland, convicted and sentenced to San Quentin prison. In spite of the fact that court witnesses were produced by the defense in order to prove the value of the material, Attorney Burt Wyman, for the defense, succeeded in convincing the jury that the piping was not worth $50, and last evening it returned a verdict reducing the crime to a misdemeanor embezzlement. Judge Brown sentenced him to six months in the county jail, the maximum penalty for the offense.

FAMILY RESPONSIBILITY TOO MUCH FOR HIM

Poverty is the ground upon which Gertrude M. Slight has been granted an interlocutory decree of divorce in the Superior Court from Samuel S. Slight, who left her in 1908 and went to Roseburg, Or., leaving her with two little children, under her care and without a dollar. Two years afterward Mrs. Slight made a trip to Roseburg and tried to induce her husband to return to her. But he told her, in the presence of Mrs. Slight's father, that the responsibility of caring for his family was more than he would assume, preferring to spend his pay upon himself for drinking and gambling. The children were given into the custody of Mrs. Slight.

Special Notice To Fat People

I am giving you here the one prescription known to MEDICAL SCIENCE to reduce your fat in a safe, sure and quickly to be sound. Sold for 50 years by all druggists. It makes the weak strong, plumps up the thin, gives vigor and strength and health.

Go to the drug store and get a package of Marmola. You can take it with a cheerful heart. It is safe, sure, and quick. Remember, nothing "just as good" is Marmola. For sale by all druggists at $1 per full sized box, or by mail prepaid from the Marmola Co., 4 Rowe Building, Detroit, Mich. The company will gladly send you a trial package free on request, if you write them direct to Detroit. No prescription is needed. Marmola is recommended in Oakland by Ow. Drug Co., 13th and Broadway, Washington and 10th sts., and 16th and San Pablo.

Not "How Expensive" but How good for the money is

GUSTAV MANN'S PHILOSOPHY

at the Drum Cafe, now under his management. It is an individuality and atmosphere there you don't get elsewhere.

A Close Shave

Many of Them Happening Every Day, But Soon Forgotten

Close shaves would be of more frequent occurrence but for the tender faces of many men which will not permit a shaving often. Heretofore nothing has been said in these columns about new but a new skin preparation in connection with its use after shaving. Its publicity and sales have been confined almost exclusively to its remarkable properties as a cooling and soothing agent for the skin, in cases of the worst cases in a few days. While the application of Postum after shaving is one of its minor uses, such as for pimples, the complexion of shaved skin will find it a revelation, as it goes to the chapped roughness and scores of complaints what it does for all manner of skin difficulties—heals and cures in few hours. It is the other hand a soothing and antiseptic medicinal that has ever been exploited for this purpose, and will soothe and cure any tender skin as no toilet preparation could possibly do.

Postum can be had for fifty cents at any reliable druggists, particularly the Owl Drug Co., who have a special by of it. On the other hand, Laboratories No. 2 West 14th street, New York City, will send a trial supply free by mail to any one who will write for it. This is still kept to save results in 24 hours.

COUPLE MAKE UP BY COURT'S ORDER

On Threshold of Divorce, Broker and His Wife Hold Reconciliation

SAN FRANCISCO, May 29.—Judge Graham's order to show cause why a reconciliation could not be effected in the case of Isabelle Romer, a former stockbroker, and his wife, Mabel, met with instant success this morning when the couple were brought together in the judge's chambers.

There existed no legal reason why the reconciliation should not take place, at least not in the mind of the court, and as Mr. and Mrs. Romer appeared to be only happily wedded each other their meeting in the office of the court was cordial.

Mrs. Romer hugged and caressed her husband and during the trip down the elevator from the office she clung to him with many kisses. When the bottom floor was reached Romer felt so good that he carried out and kissed his mother-in-law.

But the stern father-in-law was reluctant to accept the cordial greetings from Romer although they were offered. Showing some anger, the father-in-law gave Romer a free fan.

"Now, she has hoped this suit against you," said the father-in-law, "you must see that he is treated well and has a few clothes to wear. If you make good I will be your best friend. If you don't, my door is always open to my daughter."

And there was nothing round of kisses and more hugging and congratulations were showered on the happy couple from the divorce mill.

William Cavanaugh, a carpenter and joiner employed by the Pacific Mail Steamship company, form the habit of throwing lighted Roman candles and other illuminating pyrotechnics at his wife, Caroline, so she declared in her complaint for divorce. The couple own considerable property in the Mission.

Alleging that her daughter, Ida, had not attained a marriageable age when she was wedded to Jack Cox, a suit for annulment of the marriage was filed by Mrs. M. M. Lyle.

Suit for divorce was filed by Martino Allimanto against Catena Allimanto on the ground of desertion.

POLICEMAN HELPS BOY TO RUN AWAY

Telling Milwaukee "Cop" That He Lives in Chicago, Latter Ship Him

CHICAGO, May 29.—All little boys who want to run away from home in good style and without cost should enlist the aid of the police—that is, if the police happen to be like the ones they have in Milwaukee. That is the advice of Henry Kentsky, an 8 year old boy of Milwaukee.

He wanted to come to Chicago so instead of sneaking away he went boldly to a Milwaukee policeman and told him that his home was in Chicago and that he had been carried away to the northern city on a steamer he had been playing about at a Chicago dock. He said he was fed up in the Milwaukee jail when he was were that the steamer was underway.

That sounded like good story to the Milwaukee policeman, so he placed little Henry aboard a train and told the conductor to carry for him and turn him over to the Chicago police. Henry found the Chicago police not at all like those in Milwaukee. They did not believe that he lived in Chicago and he was held at the central station until it was found that he ran away from his home in Milwaukee.

PROMINENT MASON FALLS DEAD IN LODGE

CHICAGO, May 29.—Robert E. Lawson, one of the best known Masons in the State and one of the officials of the organization in Chicago, dropped dead last night during the initiatory ceremonies of Washington Chapter No. 1, Royal Arch Masons, which were being held in the lodgerooms in the Masonic Temple.

Lawson was a past high priest of the chapter and started to leave the lodgeroom to compliment a brother on his work when he threw up his hands and fell to the floor. He formerly was connected with the wholesale leather business. But had been retired several years. He was past master of the Hermes Parent Lodge, F. and A. M., past high priest of the Washington chapter and a prominent member of the Shrine. He was a thirty-second degree Mason.

REGULARS TO GIVE AID TO MILITIAMEN

WASHINGTON, May 29.—To effect closer affiliation between the regular army and the organized militia of the various states and territories the instruction of the officers of the organizations will be placed by order of Secretary Dickinson in charge of officers of the regular army. Both commissioned and non-commissioned were relegated to visit armories, lecture on military subjects and give theoretical and practical instructions, the personal expenses incurred by such officers to be borne by the state.

Officers and enlisted men of the organized militia will be required to visit army posts to witness maneuvers and target practice.

Are Both Your Eyes Do Same?

Let our graduate optician fit you with a pair of our $1.50 glasses. Citions, 964 Washington street.

Store closed Monday Decoration Day

JACKSON'S

12TH bet. Washington & Clay ~ OAKLAND

Note unusual bargains offered Tuesday

Are you going to be married in June?

if you are, start right, furnish your home to begin with you'll have it paid for within a year and not miss the money

Jackson's dignified credit system enables every wage-earner to furnish a home comfortably without inconvenience to himself or family.

It's mighty hard for the average man, no matter how ambitious, to pay in one lump the cost of furnishing a complete home. Very few do. Because with Jackson's liberal credit plan you can buy the very best quality of furniture and home furnishings at the same prices charged by cash stores with the privilege of paying for them in small monthly or weekly payments—no interest, no extra charge. Every article throughout our store is marked with a plain figure price tag.

Let Jackson's furnish your home this week and get the big Morris chair free.

Birdseye maple chiffonier

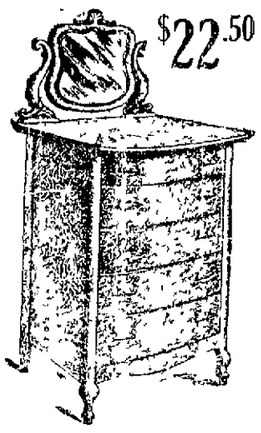

$22.50

$5.00 cash, $1.00 per week. Exactly as pictured. Beautiful birdseye maple, with five full swell drawers, pretty framed French plate mirror on top, a handsome piece and a mighty value. Just two of these.

Morris chair free

with purchases amounting to $25 or over—cash or credit—continued another week.

It's still out! Large and roomy, very comfortable, heavy full square effect, same. Early English, dull oak or mahogany finish, tool adjustment in back, spring seat, reversible cushions in red or green.

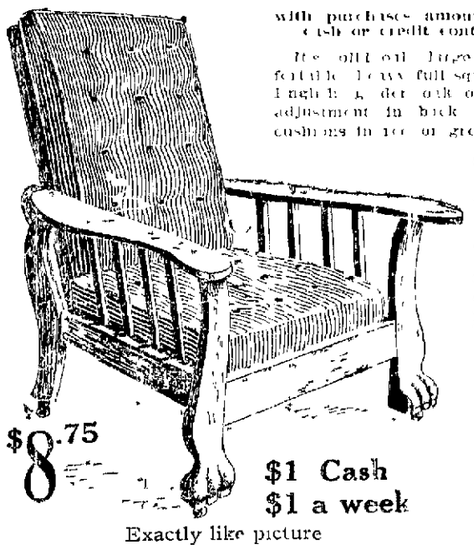

$8.75

$1 Cash
$1 a week

Exactly like picture

Or

You can have the Morris Chair straight and pay for it $1.00 down and $1.00 per week for only

$8.75

Note

Should you buy this Chair now at the special price $8.75 and on the special terms $1.00 down and $1.00 a week and during the time you buy out or credit another purchase to the amount of $25 or over, the Chair will be credited to your account.

Feather pillows special Tuesday

65c each

Sterilized Feather Pillows—Best grade of ticking, size 20x27 inches, weight full 7 lbs. to the pair. These pillows sell regularly at $3.00 pair. Special for Tuesday only ..... 65c ea

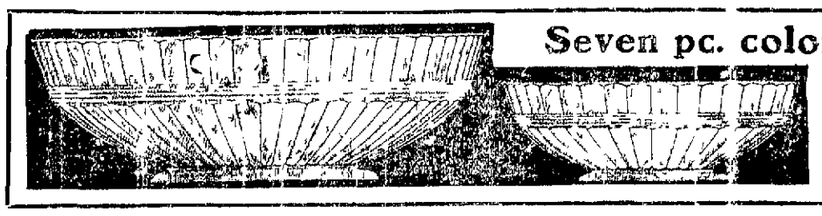

Seven pc. colonial glass berry set special for Tuesday 65c

exactly like the picture. Bohemian glass. One set to a customer. No telephone or C. O. D. orders. Positively no delivery. Worth $1.00. 9 inch berry bowl, 6 1/2-inch individual dishes.

A splendid metal folding bed complete with pure silk floss mattress $35.00

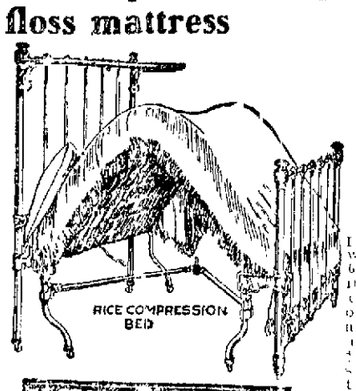

Easy terms
$5.00 Cash
$1.00 Week

The space occupied by this bed when closed is 6 ft. 6 inches by 2 ft. 3 inches, a perfect compression bed, one that is comfortable, sanitary, durable and easy adjusted. A space saver to bedding to air, off or strip on.

The bed is used to position shown in cut by a slight lift under the side and push the foot end up to the head—thus all folds holding and all up complete. An all-metal bed just as comfortable as a stationary bed, equipped with best springs and mattress. COMPLETE WITH BEST SILK FLOSS MATTRESS.

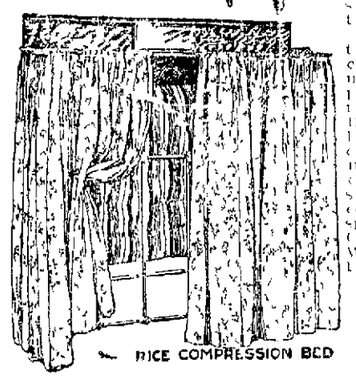

$35.50

More seamless brussels rugs size 9x12 ft.; to sell Tuesday for $16.75

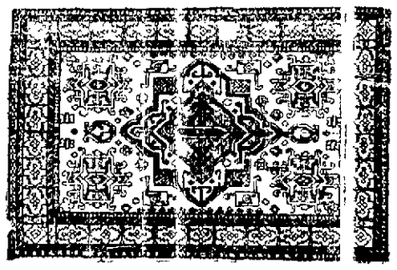

Look where you will, you can't find a better rug value than this. These rugs are of the highest character, in all the beautiful Oriental and floral effects, tans, greens and reds, heavy turned edges, lay perfectly flat on the floor. Truly an extraordinary value. These rugs offered special Tuesday only for $16.75

Solid oak dresser quarter-sawed $18.75

A handsome design, full serpentine front, two large and two small drawers, 44-inch base, beautifully shaped French plate mirror, nicely framed, size 22x28 inches. Two styles of these dressers offered special this week for $18.75 on the very easy Terms $1.00 Cash $1.00 Week

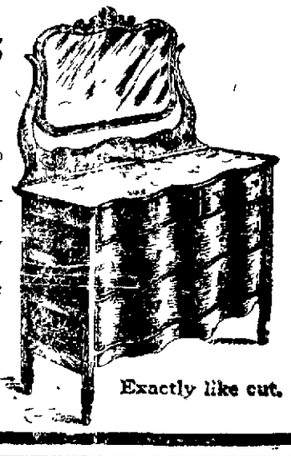

Exactly like cut.

QUAKE REVIVES THE "LOST WELL"

Chicago's Mineral Spring Dried For Three Years Flows Again

CHICAGO, May 29.—The "lost well" in Lincoln Park is spouting again. The well which gives forth water strongly impregnated with Epsom salts disappeared last night during the initiatory ceremonies of Washington Chapter No. 1, Royal Arch Masons, which were being held in the lodgerooms in the Masonic Temple.

Few who were present knew of the chapter had started to leave the lodgeroom to compliment a brother on his work when he threw up his hands and fell to the floor. He formerly was connected with the wholesale leather business. But had been retired several years. He was past master of the Hermes Parent Lodge, F. and A. M., past high priest of the Washington chapter and a prominent member of the Shrine. He was a thirty-second degree Mason.

GERMANY STIRS UP THE SENATE

Business Methods of Government Departments to Be Investigated

WASHINGTON, May 29.—West Virginia debated.

In the Senate: A long debate was stirred up over the question of printing. Cost in document printing to vapers and referred to the Committee on Printing.

A resolution was passed directing the committee on Public Expenditures to look into the [illegible] and expenditures in the Government and the business methods of the department.

Senator Root dissented to the Senate on the budget bill.

In the House: No session.

A Skin of Beauty is a Joy Forever.

DR. T. Felix Gouraud's Oriental Cream or Magical Beautifier.

Removes Tan, Pimples, Freckles, Moth Patches, Rash, and Skin Diseases, and every blemish on beauty, and defies detection. It has stood the test of 60 years, and is so harmless we taste it. Beautiful is properly made. Accept no counterfeit of similar name. Dr. L. A. Sayre said to a lady of the boudoir: "As you ladies will use them, I recommend Gouraud's Cream as the least harmful of all the skin preparations." For sale by all druggists and Fancy Goods Dealers in the United States, Canada and Europe.

FERD. T. HOPKINS, Prop., 37 Great Jones Street, New York.

CUBA'S FINANCES NOT HARASSED

Minister Velez Denounced Alarming Reports as Lies Against His Government

NEW YORK, May 29.—[illegible] to the persistent interference in Cuban affairs and unsatisfactory financial affairs of the island, Senor Carlos Garcia Velez, Minister to the United States, [illegible] Washington.

He appears to be [illegible] to misrepresent to Cuban affairs and to the [illegible] United States [illegible] Cuban government. There [illegible] for criticism in the problems of Cuba [illegible] solved without tying up [illegible] the issue of the [illegible] President Gomez is authorized to call the financial situation [illegible] the [illegible] report [illegible] tobacco and [illegible] statements had been what represented by the delegation to the public [illegible] the Cuban government no [illegible] abolished the sugar tax."

In reference to conditions [illegible] and that about the [illegible] republic [illegible] the Cuban [illegible] states, said: "[illegible] on, unfortunately the [illegible] with a view [illegible] against the [illegible] no excuse [illegible] the financial [illegible] be only [illegible] treasury [illegible] which [illegible] to make [illegible] in Cuba [illegible] recorded by the President of the [illegible] cigarettes the financial [illegible] been reduced [illegible] of the Cuban [illegible] ment would [illegible] tax."

HEAVY FROST KILLS APPLES NEAR SISSON

SISSON, Cal., May 29.—[illegible] last night did damage [illegible] Shasta. All the apples were killed.

BRITISH BATTLESHIP BREAKS SPEED RECORD

LONDON, May 29.—The battleship Indomitable, in an eight-hour speed trial yesterday maintained 28 knots throughout, and for a short time made 29 knots. It is claimed this is the world's record for any ship of its size or type.

Cure Your Rheumatism

Costs Nothing to Try

Rheumatism, Lumbago, Sciatica, Pain in the back have been cured in the real meaning of the word by a little Stillingia, Iodide of Potassium, Poke Root, Guaiac Resin and Sarsaparilla. Given even to a young child, even take these remedies in any reasonable amount with perfect safety, and the results have been found to be astonishing. It has been proven that this combination makes up the best rheumatism remedy in existence having actually cured many stubborn cases of over 30 and 40 years standing—even in persons of old age.

The above ingredients mentioned above prepared with great accuracy and skill not only in regard to proportion but also in selecting the best material, have been put up in compressed tablet form, and are sold as "Gloria Tonic."

If you suffer from any form of uric acid in the blood, you have Rheumatism, Gout, Lumbago, Sciatica, this is the way to drive it out of your system in quick time.

Test this great remedy for yourself free by sending for a trial package to John A. Smith, 5229 Smith Bldg., Milwaukee, Wis. Send this notice with your name and address on a slip of paper and you will receive a trial package by return mail absolutely free. It is sold in Oakland "Tonic" that you can get of the above combination ready for use.

For sale and recommended in Oakland by Ow. Drug Co., Thirteenth and Broadway, Washington and Tenth Sts., Thirteenth St., Sixteenth and San Pablo.

EDITORIAL SECTION

Oakland Tribune.

Special Cable News

VOL. LXXI | OAKLAND, CALIFORNIA, SUNDAY MORNING, MAY 30, 1909. | PAGES 19 TO 26 | NO. 99.

Judge Graham's Reconciliations in Divorce Court Work Both Ways

THE KNAVE

Republicans Will Try Hard to Win Out at the Next Election

SAN FRANCISCO, May 29.—Judge Graham has won a wide and deserved fame for his efforts to reconcile men and women who appear in his court asking for divorce. He has persuaded many couples to go out again, hand in hand, and try it all over again. The general picture is that the reunited "live happy ever after." But here is a tale now current in the clubs, attributed to Frank Michael, the joyous wit of the Pacific Union, that gives another idea of the outcome of Judge Graham's conscientious efforts.

The couple in the tale have been duly "reconciled" and have lived together "until death do us part." Then the harried wife dies, and the husband, in due course, takes up spiritualism. After long struggle he finds a medium who brings him into communication with his Graham-zed spouse, and this conversation results:

"Is that you, Mary dear?"

"Yes, John."

"Do you remember me, dear?"

"Yes, John."

"Do you recall our home life, dear?"

"Yes, John."

"Are you happier where you are than when you were with me, dear?"

"Yes, John."

"Where are you now, Mary dear?"

"In hell, John."

* * *

The University Club on Nob Hill is taking form out of the void, and there is a general notion that though it does not promise to be an historic pile, it will give the club members a comfortable, attractive home, with a wondrous view of the bay and the further shores. The site is one Jack Wilson and some others tried to get the Bohemian Club to take, but the Phelan influence stuck to Taylor and Post streets, where the great club is now building a great home.

But I started to tell of the trick of fortune that made young Bliss, of Bliss & Faville, the architect of the University Club. In the days before the fire, when Billy Bourne took hold of the University Club to boost it along, he secured a lot at Van Ness avenue and Sutter street, financed his project and secured plans. After he had matured his scheme, young Bliss came to him in a fury:

"Mr. Bourne, are not the architect members of this club to be permitted to compete for the club plans?"

"I fear not," replied President Bourne. "The plans have been secured."

"Then I'll resign from the club," said young Bliss—and did so.

But like the cat, young Bliss came back, and now, by a singular turn of the wrist of Fate, or Fortune, the man who resigned in a pet has been selected to build the club's building. And anybody might think strange to say, he is doing it very well.

* * *

California is such a wondrous empire in itself that we do not wake up to our own advertising possibilities unless we happen to be of the newer Californians of the South. Things happen in our wonderland and we take them for granted. When the same things happen elsewhere we open our eyes, breathe hard, and become thoroughly excited.

I'm minded to these few remarks by the serene complacency with which we have accepted the great gold discoveries in Sierra county. We are so unmindful of them that even our mining weekly writes learnedly and solemnly of them as in Nevada county. I refer to the Allegany and Forrest discoveries, not a great cry from the old Mountain House of the late Dan Cole, on the high road from Nevada City to Comptonville and Downieville.

Well, if there had been such a discovery in Colorado, or Alaska, or South Africa, or even Nevada or Arizona, our papers would have been full of it. Men have been taking out sudden riches there—good red gold in lots of hundreds of thousands. People are rushing in. The camps—new camps that once were old—throb with the pulsing life that Bret Harte described and that so many others have tried to tell. The gold output of California is to be materially increased. Perhaps we are to have a new crop of millionaires. There is the possibility of another Cripple Creek.

But what do we read of it?

Almost nothing in our San Francisco papers. There is no effort to advertise this great find of supernaturally rich gold quartz to the world. Had the same find been made in Southern California the papers of that section would have advertised it as the most wonderful discovery of all time. King Solomon's mines and the treasure houses of the Incas and Montezumas would have been pockets compared to it. Adjectives would have staled by overwork in the columns of description.

But here we take such things for granted—too darn much for granted. There is no stock jobbing in this district, as in those over-stocked Nevada frauds. There is no stock on the market. So there is no reason why our papers shouldn't advertise the great new-old district, which already is playing its part in the fact that the San Francisco Mint is coining $1,000,000 a day.

* * *

If somebody could get under the skin of the brilliant Hiram Johnson they could secure a lively tale of his dislike for Rudolph Spreckels. It will be remembered that Johnson was employed to prosecute Schmitz, Ruef and some others. Before long whispers went abroad of jealousies. Johnson wasn't given the center of the stage. He was elbowed and knocked.

Then came rumors that he hadn't been paid anything—that his time and fighting were all for naught. But the recent schedule of payments showed that he had been given about $11,000—not much in view of the way the money has been slathered around, but still quite a bit of a fee. So it can't be that Johnson is sore about not receiving his money.

The fact remains, however, that he has an intense dislike for Rudolph Spreckels, and nothing would joy his fighting soul more than to be taken into the case that is now coming to a head and to gird on his legal armor in the cause of Adolph and John D.

* * *

We must award the palm to our friends of Los Angeles for putting their best words forward under the hardest circumstances instead of pulling a sour mouth as we of San Francisco are so prone to do. Though at times ludicrous, the boosting tendency of the Los Angeleno is worth considering.

The other day a visitor was walking in Los Angeles with a loyal son of the town. The wind was blowing. The air was full of the detritus of the streets. The Los Angeleno threw out his chest.

"Do you taste it?" he asked enthusiastically.

"Taste it? Taste what?" inquired the visitor.

"Why, that!"

"What is it?"

"Dirt—Los Angeles dirt! The finest in the world!"

They have been having a long spell of cold winds and fog in the southern city. A visitor made some comment and said he didn't know they had so much fog in Southern California.

"Fog! Fog!" ripped out the Angel. "That isn't fog. Those are sea clouds—glorious, health-giving sea-clouds! Nothing like them anywhere else!"

* * *

The political mix-up shows strange combinations. Here are some of the Democrats begging Jim Rolph and Marshall Hale, both Republicans, to run for Mayor; while the organization Republicans have been importuning Billy Humphrey, the popular President of the Olympic Club, to run for District Attorney, though he is a Democrat.

Speaking of the District Attorneyship, that shallow chap, Assemblyman Nate Coghlan, who aspires to the place, found himself in an awkward predicament the other day. Before the last session he was loud against the Jap in the councils of the Anti-Asiatic League. His tongue was boldest in debate; his gestures more than valiant.

But when he got up to Sacramento, and President Roosevelt sent Governor Gillett those dispatches to pull down the Legislature on the Japanese question, Coghlan was one of the first to be pulled down. He ducked and squirmed—but down he came in a mess of cowardice.

The other day the Anti-Asiatic Exclusion League held a meeting and invited the loud-lunged Coghlan to come and talk again. They were armed for him. They wanted to get at him. They awaited his coming. They yearned to mix it with him.

He came not. In short, the intrepid Coghlan ran away.

* * *

You may have noticed that W. F. Herrin has gone to Europe to companion Harriman. He is not to come back until October. You may also have noticed that the so-called Independent Republican movement of the merchants is singing very low and small just now. Well, I'll tell you how the two matters can be associated.

When the merchants began to stir in politics, John C. Lynch, for Herrin, went to them and said:

"This thing is in your hands. We do not want anything. We never cared for municipal politics. If you'll name anything like a good Mayor and a good ticket the Republican Organization will get behind you. If you insist on naming a ticket, essentially hostile to us, we'll have to fight for our own hand. Go ahead and name your men. All we ask is a good ticket that will be good for the community. Don't ask us to name anybody."

And so the merchants began to get wise and to think a bit. They are walking the floor—not Herrin. Jim Rolph, Charlie Moore, Leon Sloss—all were acceptable to Herrin when it came to talking Mayor. But just now it looks more like William Crocker than anybody else; though any kind of a deal would shift the cut.

* * *

Heney's announcement that the prosecution would be "all in next week" has created no end of amusement around the hotel lobbies. The concensus of opinion is that the prosecution is "all in" now and has been for two weeks past, the proceedings before Judge Lawlor being regarded as wake ceremonies. All the lawyers and judges are gasping with astonishment at the vaudeville termination of the Calhoun trial, which has taken on something of the aspect of the Anti-Masonic movement which created a stir in politics seventy years ago.

Heney's expense account with Spreckels has been disastrous to his reputation. Times without number he has declared that he was not in the pay of Rudolph Spreckels. It has finally been dragged out that he has been drawing about $8000 a year from Spreckels ever since he became Assistant District Attorney. At first it was alleged that this money was payment for "office expenses."

But even this subterfuge has been knocked into a cocked hat by the production in court of over forty checks drawn by Spreckels directly to Heney's order. Heney was sworn in as Assistant District Attorney on the 13th of June, 1906, and shortly thereafter Spreckels drew a check payable to his order for $4900. This may have been payment for past and future office expenses, but the check don't say so. It called for cold cash, and Heney's name on the back tells who got it.

According to Spreckels' own story on the witness stand, he personally secured Heney's appointment. J. J. Dwyer, who was then managing Langdon's political campaign, assisted Spreckels in persuading the District Attorney to place Heney in control of his office. Spreckels paid Dwyer $13,400 for assisting the graft prosecution. Dwyer's heaviest work seems to have been persuading Langdon to appoint Heney.

And there is Cobb's $25,000 fee. Cobb did not become Heney's law partner till after Heney had been appointed Assistant District Attorney and given full control over all matters relating to the graft prosecution. Before Heney was appointed, so Spreckels stated, it was agreed between them that Heney was to have all the expenses of the offices in which he and his partners conducted a general law practice paid by Spreckels. About the only things Spreckels did not pay were Heney's board, tailor and wash bills. Office rent, stenographers, clerks, telegraph bills, telephone service, automobiles, traveling expenses and nearly $5000 for "detective expenses" were paid from the graft prosecution fund, of which Spreckels and Phelan contributed nearly 75 per cent.

No wonder the graft prosecution is regarded as "all in." Under any other conditions the exposures would result in a new set of criminal prosecutions.

* * *

The anomalous condition is presented in local political circles of the regular parties, sometimes called the machines by their enemies, being the only organizations that are accepting the direct primary law authorized by the people and passed by the Legislature at its last session, as the law governing the current campaign. The regulars of the Republican and Democratic camps have not attempted to hold nominating conventions or in any way, other than tentatively, to present candidates in anticipation of the primary to be held in August.

On the other hand every sideshow and alleged reform movement is endeavoring to cheat the electors by holding nominating conventions in one guise or another. The so-called Municipal League of Republican Clubs is arranging for a nominating convention under the deceptive designation of a conference. They have planned for their clubs to send delegates to this "conference," at which a municipal ticket will be nominated to be presented to the electors at the primary. They will endeavor to take the curse off this course by claiming to refer back the work of the convention to the clubs for confirmation. This is a bald deception, for the same influences that send the delegates to the convention control the clubs and will confirm the job that is being put up on the electors.

For the past two years the so-called reformers have been howling and endeavoring to make much capital by their declarations against party conventions, and now that a direct primary law has been passed they are the first to violate it. The Democratic bolters, which wing of the Bourbon political effort call themselves the San Francisco Democratic Club, have already organized a nominating convention under the fraudulent designation of conference. This aggregation of malcontents have been unable to secure a candidate for Mayor, their first nominee, David I. Mahoney, having withdrawn without flowers. There are indications that this rump machine will go on the rocks and split asunder before long. There is a considerable contingent in this faction that are endeavoring to nominate James Rolph Jr., the mission banker and improvement club man, and a Republican, as their candidate for Mayor. This wing is led by the Sullivans, Matt I. and former Judge Jerry Sullivan, and are the representatives of Rudolph Spreckels and the latter's League of Justice. They hope to nominate Rolph and later to have him indorsed by the Good Government League. That they will be able to accomplish their purpose without a fight that will divide this Democratic faction is not probable, and plans are now being outlined for a bitter battle against them by the faction within the faction, who favor placing only Democrats on the rump ticket. Supervisor McLeran is the candidate of the opponents of the Sullivans. While McLeran was supposedly the candidate of this faction for Mayor he has apparently with care and some skill avoided placing himself in a position of refusing or agreeing to accept the nomination.

* * *

The manner in which the fever for office holding and political preferment rages when it once gets into a man's system, is well illustrated in Rolph. He is unquestionably one of the most popular men in the Mission section of the city and has for years been associated with its commercial and other material interests. His name has frequently been mentioned for the office of Mayor. He has announced in public places that by reason of his business associations and for other good causes he will not be a candidate. But that the fever has made some inroads on the Mission man's system is shown by a story told me the other day that Rolph had a "sit-down" with Martin Kelly, the one-time boss of San Francisco, and that the candidacy of the former for Mayor was the subject of discussion.

With all the talk about Rolph in certain quarters it is said that for business and personal reasons he will not be a candidate for Mayor or any other office, and, in fact, will support William Crocker for the head of the Republican ticket.

It is told that Rolph's supporters among the Democratic bolters have not secured votes enough to insure his nomination by that rump convention and that he will be dumped by that bunch of job-chasers.

* * *

The only two candidates for municipal office that the Regular Republican organization appear to have even tentatively given their support and favor are William Crocker for Mayor and Fred Eggers for Sheriff. Crocker the public is becoming well acquainted with. Eggers was a supervisor for one term and came out of the Board with a clean and unbesmirched record. He is a power in his home district, the Thirty-fourth, and has always been a party man. He is a manufacturer of soda water, ginger ale and mineral waters. The disposition of the Republican leaders appears to be to leave all action relative to candidates to the Citizens' Committee and the electors of the party at the August primary.

The regular Democratic organization, of which Gavin McNab is the leader, has done nothing that would indicate it proposes to anticipate the action of the people at the polls. If I were to attempt to forecast the course of this organization I would say that they will await preparation of petitions by aspirants for office and from these nominating papers select for the support of the regular organization the very best material presented for the various offices. Gavin McNab has learned that most difficult of all lessons in politics as well as diplomacy—to wait.

* * *

The latest thing in reform organizations has also come out for a convention. This would-be political machine calls itself the United Republican Clubs of San Francisco and has opened headquarters in the Merchants' Exchange building. This combination out-Herods its associates in reform, in that it would have a convention whose nominations shall be absolute and with no referring of its selections to the clubs for confirmation.

The Union Labor Party, which has been inveighing against bosses and political machines for years, has been holding its "conference" convention for several days and has "tentatively" nominated a ticket, which work the primary law was presumed to have assigned to the people who were to make their selection direct at the primary polls. The Union Labor Party has been holding the sessions of its convention in secret and behind closed doors. These sessions have frequently been continued into the morning hours in violation of the eight-hour law but of course that piece of legislation only applies to labor and not to the game of politics.

The Union Labor Party vote, as indicated by registration, has gone to smash, there being less than 6000 registrations under this political affiliation. This falling off is readily accounted for by the decrease in the membership of the unions themselves. In the fall of 1906, following the big fire, there were more than 1800 bricklayers registered by the unions of this craft. Now the roster of this branch of the building trades is said to show a membership of not exceeding 300. Carpenters Union No. 22 had a membership, in the latter part of 1906, of 4600. Its rolls are now said to show a membership of considerably less than 3000. The Molders and other unions in the iron trades show a similar shrinkage in membership. The Machinists, who at one time had a membership in excess of 1000, have suffered very heavy losses by reason of unemployed members leaving the city.

* * *

Among the familiar faces once more seen on the streets and places of public resort in San Francisco is that of Lyman Mowry, for many years the attorney of the Chinese Six Companies and interested in many enterprises in this country and in China. Mowry, in addition to his large practice among the Chinese was also widely known as a courteous affable gentleman and a bon vivant. He has been a promoter of immigration, steamship and other enterprises and has made and lost a great deal of money in his diversified career. One of his speculative schemes was to introduce electric lighting into Canton and other cities of China. This enterprise failed for the somewhat novel reason that the streets of Canton are so narrow that the Chinese thieves and burglars used the electric light poles to aid them to climb into the houses and rob them.

Mowry has opened offices in lower Montgomery street, which quarter he favored prior to his recent

(Continued on Next Page.)

THE KNAVE

three years absence in China and Mexico. While Mowry is not communicative in relation to the lines of his present effort, it is understood that he is interested in the extensive harbor and railroad construction at Tehuantepec.

Whatever his present interests may be Mowry wears an air of prosperity which he carries well and which recalls the days when he, Milton Androus, the admiralty lawyer, George Barnes, the dramatic critic of the Call of Loring Pickering's time, and kindred spirits were the leading bon vivants of San Francisco. The markets of this city, unequaled in their variety, were drawn upon to contribute to their palates the choicest of game fish, game and fruits to say nothing of the fine wines to be found in the bins of the old-time winehouses, with the qualities of which none were better acquainted than they. As each of the quartet was a good cook, as well as gourmet, although denying and almost scorning the suggestion of culinary skill, some of the repasts they prepared would have excited envy in Lucullus.

* * *

Early in the present canvass it looked as though the rash of reform leagues with which the local body politic had been attacked in the campaign of two years ago had subsided. But as the campaign progresses it would appear that this reform eczema had broken out again in the Republican party and unless effective measures are taken for its cure will continue to contribute to the annoyance and discomfort of the community to the end of the campaign.

Among the latest of these eruptions is the United Republican Clubs of San Francisco, which proposes to harmonize itself into something in the line of political spoils, or place a third Republican ticket in the field. The president of this movement is Robert W. Neal, the publisher of an insurance journal. It is said of Neal that he aspires to the place now occupied by Insurance Commissioner Myron Wolf, and that an appointment to that office would effect his complete and rythmic harmony. In its declaration of principles these reformers seek to commit candidates for office to the sanitary cleaning of the streets, which means nothing else than a new patented process of laying the dust of the streets which was experimented with on two or three city blocks recently, and in which concern some of the latest reformers are alleged to be stockholders. It would seem that this is a movement to throw dust in the eyes of the voters by political process and to lay the dust of the streets by patent process.

This latest exhibit of banded reformers is said to be an off-shoot of the Civic League, another organization engaged in the purification of the municipality and incidentally in getting jobs for itself and friends. The manager of the Civic League is an engineer named Williams, who was formerly associated with the contractors Woodruff & Co., who gained fame and other things in connection with their construction of a hotel on Geary street for the Barron estate. The original estimates called for an expenditure of $350,000. Its cost to date is said to have exceeded $800,000, and it is not yet finished. The Civic League appears to be working in perfect harmony, if not in cahoots, with the engineers department of the Board of Public Works, from which branch of the city government many municipal ills have arisen. The Civic League also appears to have been successfully run as an employment bureau for young engineers, several of whom have been given employment under the Board of Public Works. With one organization trying to break into the Board of Works and another endeavoring to get a few political appointments and secure the use of a patent process for laying the dust on the streets the uplift of San Francisco may be said to be progressing on reform political lines.

* *

There has not been a straight out and out Republican Mayor of San Francisco in sixteen years, the last of that party affiliation being Sanderson. During that period the Republicans have at each recurring municipal election divided themselves into factions, for one cause or another, and thus played into the hands of their adversaries the Democrats enabling the latter to elect their Mayor and generally the bulk of the municipal ticket.

The regular Republican organization, which has been so much inveighed against and charged with bossism by the civic purists who are seeking to capture the municipal government for another term, has strictly adhered to the provisions of the direct primary law, which the people voted that they wanted and which the Legislature passed in accordance with this demand at its last session.

While the holier-than-thou job chasers have arranged to hold nominating conventions with a view to cheating the primary law, the regular Republican organization will not even permit its County Committee to meddle with the subject of candidates. When the local governing body is called together it will follow closely the course prescribed by the primary law and will fix the apportionment for delegates to the convention that will be convened to adopt a platform and leave the selection of candidates for office to the public.

It is said that a number of Republican business and professional men—probably one hundred of the leading citizens—will come together as a citizens' committee and suggest candidates for the primary election. This committee of one hundred will probably also make some effort to put a quietus on the scramble of the alleged reform leagues for office. That the Republican party, which numbers two-thirds of the voting population of San Francisco, should be defeated election after election because of schism in its own ranks, is a condition that the citizens of that affiliation are not inclined to longer patiently endure.

There is a demand for a good, clean, sane and safe administration, governed by that best of all sense—common sense, and the belief obtains that such a local government can best be secured through the Republican party. There is a growing disposition to give the city, in so far as practicable, a straight Republican administration and to hold that party responsible for the outcome.

The political situation is such that the people may take their choice between a Republican administration by good and efficient officials, and an orgie of wide-open town and general municipal confusion under P. H. McCarthy and the ticket that is being nominated by him and his cohorts under the designation of Union Labor Party.

* * *

It is doubtful if Francis J. Sullivan, brother-in-law of James D. Phelan, will secure a place on the Union Labor primary ballot. Under the provisions of the new primary law he must secure about 1200 names to a petition. There are less than 6000 registered Union Labor Party voters, and it is said that P. H. McCarthy has a large majority of these so drilled that they will sign no petition for a candidate for Mayor other than himself. It would appear that the direct primary law, which was claimed to make the securing of nominations easy, has, in one case at least, made it very difficult.

This new law seems to be a hotch potch of provisions taken from nearly all the states that have primary laws. The section relative to 3 per cent of the signatures to nomination papers being obtained from at least one-fourth of the voting precincts, was taken bodily from the Wisconsin law, with the exception that in that state this requirement runs to one-sixth of the precincts. Our Election Commissioners sent to the Secretary of State and the Attorney-General of Wisconsin for an interpretation of the provision and followed it when received. This state appears to be in the position of having adopted a law taken from other states and in relation to the meaning of which it is all at sea. Possibly by communicating with the various states an interpretation of the law may be obtained before the Supreme Court declares it to be unconstitutional, which it may or may not do.

* * *

The supporters of William Crocker for Mayor have been speculating in regard to the effect of the course of Harvey D. Loveland at the recent banquet of the Shriners at Santa Cruz, including an indorsement of Crocker's ambition to become Mayor of San Francisco, in his toast to the Grand Potentate of the order. The story runs that Crocker had requested Loveland to omit any such mention, when it was suggested, but in the good fellowship that obtained at the festal board, Loveland forgot his request and introduced what might be called politics into the Masonic feast. The toast was enthusiastically received and almost unanimously drank, but three of the large assemblage failing to heartily respond.

This incident recalls the experience of Charley Patton, who ran for Mayor some years ago. It was alleged that Patton relied much on his Masonic association for support at the polls, but the Masons resented this attempted use of the order for political purposes, and voted against Patton in large numbers for that reason. The attempted use of this fraternity for political purposes is regarded by members of the order as very much of a buzz-saw, hence Crocker's friends regret the incident, while hoping that no harm will come of it.

* * *

James D. Phelan is reported to be suffering from another attack of itch for public office. The symptoms are indicated by his political touts moving about taking soundings to ascertain if there is any firm bottom in which the anchor of the Phelan political craft can get a hold in the present campaign. The supporters of Phelan have been circulating his praises and qualifications for the office of Mayor in stage whispers for the last week or two, but there are no indications of a material response or demand on the part of the citizens for the reinstatement of Phelan in public office.

* * *

The present municipal campaign will not be without its interesting features. Not the least of these will be the contest in the Spreckels family over the estate of the late multi-millionaire Sugar King, Claus Spreckels, and which will play no unimportant part in the current canvass. Adolph B. and John D. Spreckels have aligned themselves with the regular Republican organization, while Rudolph and Claus Augustus, commonly called Gus, are backing the Municipal League of Independent Republican Clubs, the Civic League, the Good Government League, all of which have practically the same membership, under three different names.

Adolph Spreckels, who has a strong aversion to newspaper publicity and who has refused to be interviewed relative to the contentions of the Spreckels family, has a keen sense of humor, as well as a stubborn determination of character which insures the controversy being carried to a finish. Adolph says, "It is a Dutch fight—just watch it."

It is told in newspaper circles that the poor old Call is in a painful predicament. After having boosted Rudolph and reform peculiar, for the past three years, it is expected to now get in behind the regular Republican ticket during the present campaign. It would indeed be a pitiful spectacle, the trundling out of this representative of the palaeozoic period of journalism to rattle its fossil bones in the interest of a genuine movement for good city government. This of course will be rather hard on the Republican party, but the political conditions are that it ought to be so favorable to success that the regular organization hopes to be able to sustain the shock.

THE KNAVE.

HARRIMAN AND PACIFIC COAST

Senator Perkins in Letter to M. H. Johnson Touches on Present Conditions

(From Collier's Weekly.)

Here is a story of interest not only to the Pacific Coast, but to all who follow government in the great American republic. Let it be introduced by the letter of one Senator to another:

"WASHINGTON, D. C., April 8, 1909.—Hon. M. N. Johnson: My Dear Senator—I beg to acknowledge receipt of your favor of yesterday, containing the enclosed letter from one of your constituents, who charges that 'Harriman has a lease for 99 years on every foot of shore line, and no shipping can be made from this port (San Pedro) except by the grace of the Southern Pacific Railroad.'

"In reply, I would say that I was engaged in operating steamships for many years from coast ports, both north and south of San Pedro, and we landed all our ships at that port, as did hundreds of other vessels engaged in the shipping business, at a public wharf, the rates of dockage being fixed by the Board of Supervisors of Los Angeles county or the trustees of San Pedro or Wilmington. There are other wharves in that port owned by the San Pedro, Los Angeles and Salt Lake Railroad Company and other terminal companies separate from the Harriman lines; there are half a dozen lumber companies that have wharves, and the Banning brothers also own wharves there, and the city of Los Angeles owns a strip of land a half-mile or more wide, extending from that city down to San Pedro harbor, where the government has expended about $3,000,000 in building a breakwater. I feel sure, therefore, that your correspondent has been misinformed as to the ownership of the property fronting on the harbor of San Pedro or the ocean; but, be that as it may, the water front, as you know, on the ocean is subject to the control of the government, and the Board of Supervisors, City Trustees, etc., fix the rates of wharfage tolls regardless of ownership of the land.

"I submitted your letter to my colleague, Senator Flint, who for many years has been one of the leading lawyers of Los Angeles, and who for four years or more was United States District Attorney, and he informs me that there is not a word of truth in the charge made by your correspondent, to-wit: that Mr. Harriman is the owner of all the land at San Pedro. I remain, very truly yours,

"(Signed) GEO. C. PERKINS."

This sounds firm, does it not? Well, the Senator is correct in just one part of his denial. The ninety-nine-year lease does not exist. The other charges are in all essentials true. The rates of dockage are fixed by the Board of Supervisors, but it is under instructions from the Southern Pacific Railroad. Over 51 per cent of the stock of the Banning brothers' corporation is owned and controlled by the Southern Pacific. The city of Los Angeles owns a strip of land extending to the cities of San Pedro and Wilmington, but it is cut off from the harbor by the proprietorship of the Southern Pacific. Certain rights on the harbor are owned by electric lines, but these are also controlled by Mr. Harriman. The government owns some pieces of land on the harbor, but they are not yet improved, not extensive, and not favorable to commerce. The lumber companies referred to secure their privileges from Mr. Harriman. There is, then, no frontage today on the harbor where a ship can tie up not owned or controlled by the Southern Pacific or its affiliated corporations. The city of Los Angeles is now engaged in an effort to break the title to certain tide lands under the control of Mr. Harriman, for the purpose of making that port, if possible, free, but even should the city be successful, Mr. Harriman will probably find some way to annul its victory.

A block of flats which is being built in New York will be twelve stories high, will contain 2080 rooms including 433 bathrooms, and will house a population of 2,000.

look out for Dean and Humphrey Co's big furniture sale!

See Tomorrow's Tribune

Chickens Watch Gay Young People in Merry Barn Dance

LULU BECK.

Belle-Oudry Photo.

The barn dance given last night in St. Anthony's Hall, in East Oakland, under the auspices of the Young Men's Auxiliary, was a unique and enjoyable function.

Members of the bachelor girls' Club were among the guests of the evening. They were clad in shirt waists and skirts, while the boys wore colored shirts with red bandanas around their necks.

The decorations in the hall were most original and were typical of the barn. Chicken racks and coops formed the main scheme of decoration. A bale of hay, around which the young people danced, rested in the center of the floor.

The grand march was led by pretty Miss Mary Haberlin and Ray Harris. The floor committee consisted of Harry Davie, Joe Lacy, Lawrence O'Connell, Harris Edward Todd, Jack Lane, Will Connelly, James Connelly, Eugene de Herando, Henry Myers and Frank Itken.

Among the young girls present were the Misses L. Beck, Amelia Zache, Rose Kirk, Josie Lamb, Mary Lacy, Annie Lacy, Margaret McNealy, Grace Reno, Katherine Reno, Mabel Pratt, Julia Johnson, A. Wilson, Maud Mattress, Lucy Craig and Ethel Healy.

REFUSES TO PAY PHYSICIAN'S FEE

Administer of Estate Declares Dr. W. A. Clark's Charges Are Exhorbitant

Charging that Dr. W. A. Clark, superintendent of the Alameda County Infirmary, is trying to collect from the estate of the late J. J. Nelson an exorbitant bill for professional services performed as a public official, E. K. Taylor, the administrator of the estate, has filed an answer in the suit begun in the Superior Court by the superintendent.

Nelson died at the infirmary from injuries sustained in an automobile accident on the boulevard, living only a short time afterwards. Dr. Clark filed a claim of $500 against the estate, and when the administrator refused to approve it, instituted suit to recover. He recites in his complaint that the services performed were at the "instance and request" of Nelson, but Taylor answers by alleging that Nelson was rendered unconscious by the accident, did not regain his senses, and was, therefore unable to request anything. The administrator further alleges that the services performed by Dr. Clark were given in his capacity as a public official, but offers to square the account for $150, which Dr. Clark refuses to accept.

MOTHER WINS FIGHT FOR HER OWN CHILD

SAN FRANCISCO, May 29.—Superior Judge Graham this morning awarded the custody of little Sadie Alders, 6 years old, to her mother, Mrs. Annie Nathan, after a hot contest for her possession on the part of August A. Weiman, the blind proprietor of a Mission baby farm. Mrs. Nathan was too poor to look out for her child when her first husband died, but on marrying her present spouse, wanted her back again. Weiman, who had cared for her for two years without cost, applied for guardianship papers and prepared to fight. The court directed Miss Katherine Kerrigan to investigate the conditions at Weiman's home, and on her recommendation turned the child over to the mother.

WISCONSIN LIKELY TO PASS PRIZE-FIGHT BILL

MADISON, Wis., May 29.—An attempt made in the Senate yesterday to kill the bill legalizing ten-round boxing bouts failed. The bill was ordered read a third time and will come up for passage early next week. The prospects are that it will become a law. Sentiment here seems to be in favor of the boxing exhibitions, but a provision has been inserted in the bill now pending that will prevent decisions being rendered.

GRATEFUL PATIENTS TELL OF WONDERFUL BENEFITS

Hundreds and hundreds of letters received by Fer Don From all parts of the United States. Strong testimonials from happy people who have been cured by the system of Bloodless surgery known only and practiced exclusively by Fer Don's European Medical Experts.

Among the hundreds of letters that are received by the Great Fer Don give him greater pleasure or satisfaction than those from the sufferers in different cities, who are writing to express their gratitude at the wonderful improvement in their respective cases since they began treating with Fer Don's Medical Experts. Many of these epistles are from people who at first doubted the ability of the Bloodless Surgeons to benefit them. Sick and disgusted with life, having spent their all in vain attempts to obtain relief from other doctors and surgeons, they at last came to the Great Fer Don and now are happy in the possession of restored health. A reporter who was attracted by the crowds that were going into the offices of these eminent experts at 1069 Broadway last week stepped in to see the Great Fer Don and took occasion to ask him a few questions. While waiting to interview this unique character the doctors were busy heading the sick and crippled. Some were brought in on crutches, some were carried on chairs and even some could not be taken from their cots and were brought up the stairs, cots and all.

A steady stream of humanity was passing in and out continually, and it was a pleasure to see the bright and happy faces of the many who had been benefited. The reporter turned and asked Fer Don if the cures were permanent. "In most cases," he replied.

"I have hundreds of people that call at the office to thank me and try doctors have done for them, and talk about letters," said Fer Don, and he turned to his desk and exhibited a basket full of mail. "There, that is my mail I receive daily from all over the world, as my physicians treat as many people at a distance as they do here at Oakland. You see our reputation has spread throughout the State of California, and, in fact, all over the world."

"You see," said Fer Don, "we have testimonials by the hundreds from prominent and reliable Oakland people, and if any doubters, scoffers and skeptics disbelieve me, I want them to inquire of some of the people whose names and addresses are given. They would hear something that would cause a change in their sentiments.

"Here is a letter that just came from a lady in San Jose.

"Mrs. Fisk, the writer, had been bothered with gall stones and severe liver trouble. All other doctors pronounced her incurable unless an operation was performed, but Mrs. Fisk would not submit herself to the knife. She consulted the European Medical Experts and Bloodless Surgeons, and after just three doses of a peculiar medicine a great many gall stones were removed by the bloodless method. No knife, no blood, no pain."

The reporter took the letter in his hand and this is what he read:

"110 Lincoln Ave., San Jose, Cal.

"Fer Don's European Experts—

"Dear Sirs: While you were here in our city I took your treatment for gall stones. I passed them all. You have a very small part of the number passed and there are larger ones that you did not see. I am truly thankful to you for the good your medicine has done me. I have not felt so well for four years as I do now. The pain in my side has left me. A great many have been here to see me and I have told them how much better I am, so that they really are encouraged that you can help them, too. As there is nothing more of importance to write, will close,

"Respectfully yours,

(Signed) "MRS. FISKE."

Another who found relief was Mr. Staple, 1810 Goss street, West Oakland. Mr. Staple has been paralyzed two years, unable to walk upstairs. After taking one treatment he was so much benefited and was so able to walk that he then and there thanked Fer Don for the magic relief. Many others came to thank Fer Don and his European Medical Experts. Each day a continuous stream of people are swarming the offices of the European Medical Experts at 1069 Broadway.

MILLS' COLLEGE AND ITS FOUNDER

SUSAN L. MILLS

MILLS' COLLEGE AS IT IS TODAY

LISSER HALL

ROSE PORCH

MARGARET CARNEGIE LIBRARY AND SAGE ART LIBRARY

FIRST MILLS SEMINARY BUILT IN 1871

B/ BETTY MARTIN

TO CALIFORNIA belongs the distinction of having within its borders the only women's college west of the Rocky Mountains; a distinction made possible through the efforts of two people, Mr. and Mrs. C. T. Mills, who inaugurated their educational system in this State alone and almost unaided, but whose labor resulted in an institution which might well be the pride of any country in the world.

The name of Mills College, now the property of the State of California, is world-wide, and its inception and history, briefly recounted, of particular interest.

The story of Mills College is the recital of the life work of its two founders, who, from the beginning, dedicated themselves to the cause of education.

Death of Mr. Mills

The death of Mr. Cyrus T. Mills, occurring in 1884, did not deter Mrs. Mills from accomplishing the result desired. Her phenomenal success is a matter of record, and now, at the age of eighty-four, Mrs. Susan T. Mills is acknowledged to be one of the foremost women educators of the United States.

Her public career began nearly sixty years ago, when, a bride, in 1849, she and her husband sailed from Boston to India, in the interests of the American Board of Missions. Once in this land, then so little known, the young couple assumed charge of Batticotta Seminary, now known as Batticotta College, training young Hindoos to be preachers and teachers. After six years failing health caused a return to America, and Mr. Mills, expecting, but forbidden to return to India, was appointed to the Presidency of Oahu College in the Hawaiian Islands, the students being children of the missionaries. Here, Mrs. Mills occupied the post of instructor in the natural sciences.

Once again, impaired health caused Mr. and Mrs. Mills to move, and this time California was the chosen field. They purchased the Mary Atkins School for Girls, located at Benicia, but soon outgrew their quarters, and decided upon removal to the present site occupied by Mills College.

Mrs. Mills, though so dominant a factor in women's work, is extremely reticent in speaking of herself, preferring, rather, to let results talk. She consented to an interview, conditionally. It must be brief and to the point, with no elaborations, a simple statement of unvarnished facts. "No frills," commanded Mrs. Mills, with a warning gesture of her upraised hand.

As Mrs. Mills Is

These facts, for better surety, were supplied directly by the private secretary. But they will fall short of their significance without a pen picture of this renowned educator, met for the first time. This largely because of the inspiration it will prove to other women, for today, Mrs. Mills, in her eighty-fourth year, enjoys perfect health. She is rather small of stature, with the quick, alert glance and sunny manner. She moves lightly, and walks at a brisk pace. Her personality is felt immediately. Mrs. Mills has indeed lived to a beautiful age, and her interest in current events is no less intense now than in the beginning.

She has retired from active management of college affairs because of a desire to visit old friends and to travel a bit, Japan being particularly the land of her fancy.

Resigns as President

Her resignation from the presidency occurred on May 18th, last. Although Mrs. Mills had expressed her desire to retire a year previous, the trustees were unwilling, and it was with reluctance that the resignation was finally accepted. Mrs. Mills insisted upon it, giving as her reasons that she had seen the college well established with a curriculum corresponding to the university; that there was a fine faculty, and that she wished the work to be carried out by younger persons. Though no longer president, Mrs. Mills retains her interest, as long as she lives, in the college she and her husband created. There, too, will be her home.

Mrs. Mills is descended from a long line of illustrious ancestry, her maiden name having been Susan Lincoln Tolman. She is a daughter of John and Elizabeth Tolman of Enosburg, Vermont, where she was born on the eighteenth of November, 1825. There were eight children in the family, the six girls all receiving their education at Mt. Holyoke Seminary under Mary Lyon; and for twenty-five years some one of them was always at Holyoke, either in the capacity of student or teacher. Susan graduated in 1845 and then taught there for three years.

Her Ancestors

The Tolman family was first represented in America by Thomas Tolman, who came on the ship Mary and John in 1630. The passengers were landed in Indian canoes. Thomas Tolman then proceeded up the Charles River to Dorchester, where he and a party of friends bought from the Indians what are now the suburbs of Boston. Thomas Tolman was a direct descendant of Sir Thomas Tolman, who, because of services rendered the crown, had his lands, which had been confiscated, returned to him. He it was who saved from death a nephew of King Charles. The Tolmans date their family history back to the time of Egbert the Saxon. A history made still more notable by having on its list the name of Susan Lincoln Tolman Mills.

Mr. Mills' Forbears

The forbears of Mr. Cyrus T. Mills were also early American settlers, he having been related to Samuel J. Mills, who was one of the five young men at Williams College with whom originated the American Board of Missions. Mr. Cyrus Mills, like his relative, was a graduate of Williams and of the Union Theological Seminary in New York.

Mills College was founded in 1871, when what is now denominated the "main" building, was finished. Previous to this, the surrounding one hundred and fifty acres had been used as a pasture land, and in all that area were standing nine trees only. A fact almost incredible reviewed in the light of the present, when wooded tracts and flowers all planted under the supervision of Mr. and Mrs. Mills, greet the eye on every hand. Always beautiful, the grounds were never more attractive than at present, when there is a riot of bloom.

Beautiful Grounds

The grounds are laid out in a manner at once attractive and homelike, and there is an entire absence of formal treatment. This same idea, expressed through nature, is emphasized in the buildings, for Mrs. Mills has always endeavored to preserve a homelike atmosphere. Simplicity is the keynote, apparent in everything about.

Mills College is without debt, and has some endowment, but is greatly in need of more endowment in order to carry forward the work with the best results. This, despite of prosperity, now realized, is the pressure of the ambition of Mr. Mills, who, at the very beginning, wished most earnestly to have all debt removed from the institution. It was while developing interests in Pomona that he met with an accident which caused his death in 1884.

Wonderful Growth

Few of the residents of this little town of Pomona are aware of how much they owe to Mr. Mills, who, when he first went there, found not one church, but eleven saloons. Now, there are fourteen churches and no saloons. It was Mr. Mills who inaugurated the first church enterprise, and it was he who suggested Pomona College. In the midst of this work he met with an accident, deemed slight at the time, but which resulted shortly in an amputation of the right arm, death following shortly after.

The carrying forward of Mills College now devolved wholly upon Mrs. Mills. The Seminary had always stood for the best in moral and mental attainments, but it was decided to discontinue this preparatory course. In two years this part of the work will be entirely abandoned. Meantime, the College has been firmly established. A gentleman, unnamed, has just pledged $50,000 for the Biological Department, and the distinguished naturalist, Dr. Jacques Loeb, will take a general supervision, furnishing a teacher and helping to fully establish this department.

Carnegie Library

Among the buildings on the grounds, the Margaret Carnegie Library is perhaps the most beautiful of them all, and El Campanile, with its chime of bells, possesses equal attraction for students or guests. This was erected by Mr. and Mrs. Frank M. Smith.

Nearly six thousand girls have received instruction at Mills College, and of them all, Mrs. Mills never forgets one. Christian precepts and womanliness are the two things she endeavors to most deeply impress upon the scholars, but girls of every faith are received.

The department of Domestic Science grows in popularity. This is located in cottages clustered at a distance from the main building, and fitted expressly for the purpose. From this department teachers are graduated, the supply, at present, being inadequate to the demand. Here students are not only instructed in food values, but taught to do the actual work as well. Here too, in a pretty dining-room, do they learn to preside over a table, and to wait upon the guests also.

Sage Art Gallery

The Sage Art Gallery, hung with the work of local artists, is a comparatively small but extremely popular building adjacent to the library. Here students pursue their art training under competent instructors.

The curriculum corresponds to that of the universities, and, quoting Mrs. Mills, "the aim is to send out young women well equipped to be good teachers, good wives and mothers."

The Alumnae are extremely loyal, and have branch associations, not only all over the State of California, but elsewhere. The Seattle branch has established headquarters with a rent room on the fair grounds, and issued invitations to all Mills students to call during the summer.

It was in 1877 that the entire property owned and controlled by Mr. and Mrs. Mills was deeded to a self-perpetuating Board of Trustees, upon two conditions; that it should be maintained as an undenominational Christian school, and that it should be of the highest order. A charter was obtained from the State in 1885, and at the request of the Trustees Mr. and Mrs. Mills carried on their work.

Board of Trustees

The Trustees now in office are:

Reverend Charles Brown, Oakland, president.

Warren Olney, San Francisco, secretary.

George W. Scott, Alameda, treasurer.

Mrs. C. T. Mills, Mills College.

George T. Hawley, Oakland.

Professor George C. Edwards, Berkeley.

Louis Lisser, Lib. D., San Francisco.

A. J. Ralston, Berkeley.

Edward Coleman, San Francisco.

Frank M. Smith, Oakland.

Mrs. Frank M. Smith, Oakland.

John M. Chase, Oakland.

Mrs. Sophie Fiske Pope, San Francisco.

Reverend George G. Eldredge, D. D., Berkeley.

Harmon Bell, Oakland.

High Standards

In closing, and illustrative of the high standard of scholarship required, comes the announcement that at a recent examination for teachers, held at Pasadena, there were forty-two applicants, only one of whom—a Mills graduate—passed the examination. This examination is said to have been the most vigorous ever held in the South.

Mrs. Mills' resignation was accepted on May 18th. Reverend Charles R. Brown, President of the Board of Trustees, stated that the Trustees hoped soon to announce the name of Mrs. Mills' successor. They have done so during the past week.

Miss Lucila Clay Carson, A. M., Professor of Rhetoric and English Literature, and Dean of Women, in the University of Oregon, has been unanimously chosen. Miss Carson is a western woman and has occupied her present position for many years. She is widely and favorably known on the Coast. Her personality is delightful and she is one who commends herself at once to the favor of those whom she meets. Mills College is to be congratulated in having secured such an able woman as its President. It is a matter of great satisfaction to Mrs. Mills.

BETTY MARTIN.

Cornerstone of New Masonic Temple Is Laid With Imposing Ceremony by Grand Master

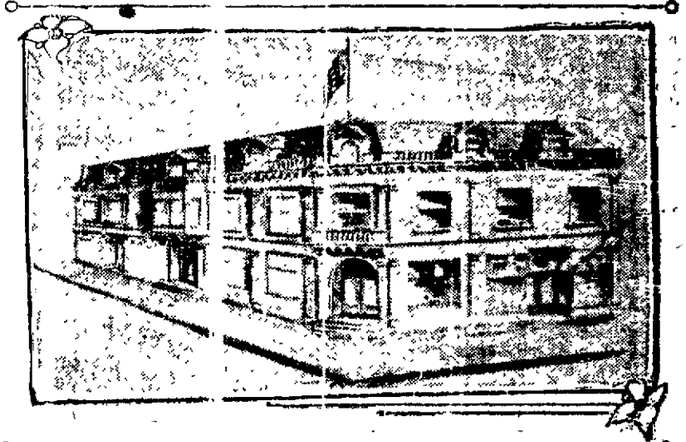

MASONIC TEMPLE AT LIVERMORE.

LIVERMORE, May 29. The cornerstone of the new Masonic Temple of this city was laid yesterday with imposing ceremonies, in the presence of a large number of people, not only from this place but also from the surrounding country. The exercises were conducted by the Masonic Grand Lodge, Grand Master Oscar Lawler of Los Angeles officiating, assisted by Grand Junior Warden Thomas J. Balser of San Francisco.

The new home of Masonry in this city will be located at the corner of First and Lizzie streets. It will be two stories in height and will have a frontage of 48 feet on First street and 96 feet on Lizzie street. With the ground upon which it stands, it will cost $27,000. It is being erected by a stock company, the representatives of which are W. H. Wright, F. R. Fassett, and J. O. McKown. The first floor will be devoted to business, and in the second floor will be located the lodge rooms, of which there will be two. One of these will be occupied by Mosaic Lodge No. 214, F. and A. M., and the other by the local lodge of the Order of the Eastern Star.

California's Gold Resources.

The old Rainbow mine is renewing its record as a rich pocket-bearing gold quartz mine. It has been operated for a great many years. For long periods the work of exploration on the vein has been pushed ahead through great stretches of practically barren quartz, when, at long intervals apart, pockets or bunches of marvelously rich rock have been suddenly uncovered which have compensated the owners for their faith and perseverance.

This has been the record of the Rainbow mine since it was opened. For years it remained idle, on the presumption that there were no more pockets in the vein, the last of which was uncovered in the '80's and yielded something like $250,000 in a few cubic feet.

In late years, exploration was resumed at a level four hundred feet below the old workings. Now comes the report that the Rainbow has resumed its old role as a pocket mine, a blast in the vein a few days ago uncovering a phenomenally rich bunch of ore yielding in a few hours between $80,000 and $120,000 worth of auriferous quartz. Since then the vein has yielded $750,000. The discovery seems to be different from those uncovered in the higher levels insofar as it has the characteristics of a chute and not those of a mere pocket, for the drift is said to be still running through ore ranging in values from $40 to $60 per pound across the whole width of the vein, which is only two and one-half feet thick.

The Rainbow is located in the Allegheny district of Sierra county. This is the district in which the Sixteen to One mine is located in which a chute of pay ore was opened up about two months ago that yielded in a few weeks over $400,000 of virgin gold from the rock mined in a small tunnel which is being driven along the course of the vein. This tunnel has been bored for ninety feet along the vein and the end of the chute is not yet in sight. How far up or how low down the richly mineralized ore extends cannot be determined, of course, until the ground is thoroughly explored.

The main point in these and other discoveries recently made in the Allegheny district, creating an old time rush of prospectors into it, is that California is as far from ceasing to be a gold-producer as it ever was; that the quartz ribbed mineral belt of the Sierra has only been surface-skimmed, and that for centuries untold to come the gold-bearing veins, whose erosion enriched the placers worked since the discovery of gold by James Marshall in Sutter's Mill race at Coloma, will continue to yield their precious contents as far down in the earth's crust as the genius and powers of man will enable him to devise means of following them.

Organizing Candy Trust.

The Standard Oil Company has added another of the country's big industries to its assets, namely, the manufacture of candy, over which it has obtained control through the Corn Products Company. The latter manufactures sixty per cent. of the glucose product of the United States.

Most of the candy consumed in now manufactured from glucose, which is, in turn, obtained from corn, and the announcement that the Corn Products Company intends to take up the business of candy-making and retailing is construed as meaning that it purposes to follow the policy of the Standard Oil monopoly, namely, controlling the source of supply of raw material and the market for the manufactured product. The independent manufacturers of glucose who produce only forty per cent. of the annual output anticipate the same experience with the Corn Products Company that the independent oil producers and dealers in the trade had with its parent, the Standard Oil Company.

With the creation of the candy trust, the Standard will be controlling five separate industries whose products enter into general consumption and concern every individual in the land, namely, petroleum and its by-products, copper, tobacco, ore smelting and candy, the annual profits from each of which run into enormous figures. It is estimated that the monopoly of the candy trade of the country, which the Corn Products Company is evidently bent upon securing, will net to it an annual profit of at least $1,000,000 in the manufacture of lollypops alone. How many more millions it expects to get from the manufacture of other kinds of candy no one has yet ventured a guess.

Reopening of S. P. Coast Line.

The re-opening of the Southern Pacific Coast railroad to through traffic with standard tracks, which occurred yesterday, was an important event in Santa Cruz and a cause of great public rejoicing there. The line had been closed to travel across the mountains since April 18, 1906, when the earthquake damaged the long tunnel piercing the crest of the range at Wrights and caused large landslides in other localities which displaced the roadbed and buried the tracks. In the interim railroad communication with Santa Cruz has been maintained by the roundabout route via Watsonville.

The railroad company availed itself of the opportunity which the forced suspension of traffic by the seismic disturbance gave it to standardize the tracks, widen the big tunnel to admit the passage of broad gauge passenger trains and straighten out the line at various points, shortening the distance between Santa Cruz and Oakland and neighboring cities on the bay shores four miles. The re-opening of the line was celebrated at Santa Cruz with a public demonstration. Henceforth two trains will leave each side of the bay daily for Santa Cruz by the mountain line and on Saturdays and Sundays a third train will be added to the service to accommodate the excursion traffic for the trip across the mountains and through the redwood belt and a dash in the ocean surf at Santa Cruz have always been popular attractions to the dwellers in the bay cities.

Only ten out of the ninety-five leading commercial cities of the United States reported by Bradstreet's made a larger percentage of gain than Oakland in their bank clearings for the week ending Thursday, as compared with the same period last year. Oakland's gain was 45.7 per cent. In other words Oakland's business is proportionately greater at present than it was a year ago.

The transfer across the Pacific to Manila of 1200 marines and sailors for the naval vessels stationed in Philippine waters is in the nature of a notice to the world at large that the security of our sovereignty over the archipelago is still dependent on a display of armed force.

Alameda county's assessed valuation of property this year is said to be approximately $180,000,000, and of this amount Oakland's property assessment roll represents in round numbers $103,500,000. These figures are full of meaning to the thoughtful reader.

Amateur Wireless Telegraphy.

An inconsiderate kick has been made in what appears to be a financially interested quarter against the use of wireless telegraph equipments by amateurs around San Francisco bay, on the ground that they are interfering with the commercial wireless service by interrupting private messages. The complaint is lodged as a basis for the enactment of legislation to control the use of the earth's atmosphere as an agent of telegraphic transmission. Charges are made that foolish and imaginative amateur operators have sent out faked reports of disasters at sea and thus caused untold mental distress in interested quarters.

However true these allegations may be, it opens up a wide field for discussion. In the first place, no nation has jurisdiction over the open seas beyond the league limit off shore. It would require an international agreement on the part of all maritime nations to regulate the use of the wireless telegraph on the high seas, which are the common property of the human race for the benefit of international commercial intercourse. Its use in common is circumscribed only by the prohibitory laws of all civilized nations against piracy, the laws against the commission of crimes on it penalized by the nation under whose flag the vessel sails, and the regulations which by international agreement govern commerce. But when we come to consider the question of controlling the air on either land or sea, the question of national or private ownership cuts a figure. It is an assumption of the common law of all civilized nations that the private ownership of the surface of the land extends downwards to the center of the globe and upwards to the zenith. The presumption is that the national jurisdiction over the offshore league limit of the ocean is similarly defined. These are the problems which must embarrass wireless telegraphy until they are internationally solved.

But the complaint against the use of wireless telegraph equipments by amateurs around San Francisco bay is unwarranted, for the reason that it has official approval and encouragement. The Mare Island authorities have aided its development. Amateurs have been furnished from that quarter with material assistance, with the specific understanding, of course, that no improper use shall be made of the code and that those amateurs who have transmitting equipments shall communicate promptly to the navy yard any messages of importance intercepted. These amateur wireless stations have proved useful auxiliaries. Besides, the government has encouraged them, because they serve as schools for the training of prospective operators. It is absurd to assume that a wireless equipment must not be erected on any property held in private ownership any more than the owner shall not erect a building on it.

Oakland Harbor Development.

The towing of a 3752-ton United States army transport to an Oakland harbor shipyard for a general overhauling to her hull and machinery is a record-making incident in harbor development worthy of special note. It not only serves as an invaluable advertisement to the enterprising firm which secured the contract, under a time limit to complete repairs, against the competition of the Union Iron Works in San Francisco and the navy yard at Mare Island but it is an infinitely greater advertisement to the country at large of the capabilities of Oakland harbor. The improvement of the latter is as yet in an unfinished state. But the fact that one of its large army transports is being overhauled on the ways of an Oakland shipyard must impress the government and be accepted by it as conclusive proof that the money which has been spent here for harbor improvements is finally producing results from which it is the direct beneficiary.

The incident foreshadows, moreover, in a very marked manner the greater results which will follow the carrying out of the larger improvements and the greater deepening of the harbor channel and the capacious Brooklyn basin which have been projected and to which chief United States army engineer in charge of government harbor and river improvements on the Pacific Coast, Lieutenant-Colonel Biddle, has given his hearty assent, and it should influence Congress to make ample appropriation for carrying them out at the earliest moment possible for the benefit of the commerce which is earnestly seeking a place here. Oakland harbor is fast coming to its due.

The erection of electroliers along the line of Seventh street, from Bay to Fallon, is now in progress. The property-owners of some blocks have been slow, however, in signing up the contract to bear their share of the expense, hence there will be gaps in the continuity of the line of lights. These will distinguish the silurians from the progressive class of property-owners, which ought to arouse a new spirit in the former. The improvement is going to produce a great change in the appearance and character of Seventh street, and it should hasten the removal of the tall masts and overhead wires, which will, at many points, if allowed to remain, materially interfere with the utility of the electroliers.

It is incomprehensible that the city authorities of Alameda are welching on the proposition of paving the east side of Webster street across the marsh to correspond with the roadway constructed on the west side, which is one of the best examples of road making in existence in the State, but the threat of the Pacific Improvement Club to withdraw its subscription of $6000 toward the expense of the improvement seems to indicate that a suspicion of official weakening on the subject exists in some quarters.

The fighting Dane has triumphed once more; but it is as certain as fate that the day is coming when he will carry "his pitcher to the well once too often and that it will then be broken."

TO A FORGET-ME-NOT.

Sweet flower, that with thy soft blue eye
Didst once look up in shady spot,
To whisper to the passer-by
Those tender words—Forget-me-not!

Though withered now, thou art to me
The minister of gentle thought.—
And I could weep to gaze on thee,
Love's faded pledge—Forget-me-not.

Thou speak'st of hours when I was young,
And happiness arose unsought,
When she, the whispering woods among,
Gave me thy bloom—Forget-me not!

That rapturous hour with that dear maid
From memory's page no time shall blot,
When, yielding to my kiss, she said,
"O Theodore—Forget me not!"

—Theodore Martin.

QUITS BUSINESS FOR FARM LIFE

Henry E. Huntington, Millionaire, Los Angelean, Retires to His Splendid Ranch

HENRY E. HUNTINGTON.

LOS ANGELES, May 29.—Henry E. Huntington recently gave up his business interests here that he might give his time to farming in Southern California, and has left for the new villa he is building at Oak Knoll, near here.

Huntington has purchased many paintings within the last eight months. Among the canvases shipped to the west were several by Sorolla, the Spanish artist, whose pictures were on exhibition recently in this city under the auspices of the Hispanic Society. George Loomey's picture of the Horsley children was one of the pictures sent to Oak Knoll.

It is Huntington's belief that the soil and climate of Southern California are capable of producing all sorts of tropical fruits, and his time henceforth will be devoted to proving this theory on his ranch of 480 acres. Some years ago Huntington determined to retire from active business when he was sixty years old, and for more than a year he has been preparing for this retirement by gradually relinquishing the active management of one after another of his great interests. The chief one was the traction system of Los Angeles and Southern California.

HUSBAND ILL; FAMILY IN NEED

Salvation Army Keeps Mother and Three Children From Starvation

Her husband an invalid and unable to work, herself hardly strong enough to do a little washing and keep them and their three children from starvation, Mrs. J. S. De Costa, 190 Clifton street, is in dire need and the fit subject for charity, according to Ensign Muh of the Salvation Army. De Costa has been in the hospital for the past two years, being afflicted with locomotor ataxia. Of the couple's three children the eldest is ten years of age and the youngest two year. They are threatened with expulsion from the house they live in on account of inability to pay the rent. But for the Salvation Army, which has been supplying groceries, meat and clothing, the unfortunate family would have been starved before this. They are in need of cash to pay their rent to prevent eviction.

TRANS-PACIFIC MAILS TO CLOSE ON JUNE 1

Mails for Trans-Pacific steamers will close at San Francisco as follows. By the Nippon Maru for China, Japan and the Philippines, June 1st, 10:30 a. m.; for Honolulu, 11:30 a. m.; by the Alameda for Honolulu, June 3d, 9:30 a. m.; by the Mariposa for Tahiti, Australia and New Zealand, July 1st, 9:30 a. m.; by the transport Logan for Honolulu and Manila, June 5th, 9 a. m.; by the Invercay for New Zealand, June 11th, 10 a. m.

Mails to go from Seattle will close at the San Francisco office as follows. By the Empress of China, for China, Japan and the Philippines, May 30th, 7 p. m.; by the Makura for Australia, June 15th, 7 p. m.; by the Aki Maru for China and Japan, June 5th, 7 p. m.

CITIZENS COMPLAIN OF STREET CAR SPEED

SAN FRANCISCO, May 29.—The West End Improvement Club has forwarded a protest to the supervisors against what is declared to be the dangerous speed with which the cars on Mission street, between Onondago avenue and the county line, are operated.

Several accidents are said to have occurred in consequence, and complaint has already been made, it is stated, to the Chief of Police in regard to the matter.

The chief replied that, under the existing speed limit ordinance, the cars could be run at any desired rate of speed beyond Thirtieth street, and the complainants hold that the law should be so altered as to change this.

INTENTIONS HONEST, BUT HE WAS ARRESTED

CHICAGO, May 29.—Stephen J. Snook carried a revolver in his hand because friends told him that it was against the law to carry concealed weapons, but he was arrested, just the same, last night.

Snook is a traveling salesman, and hails from Seattle, Wash. After showing his revolver to several friends in a saloon he took the cartridges from it and started for a railway station.

Pedestrians who saw the weapon scented a tragedy and followed the man to the station, where he was arrested.

LABOR IS ACTIVE IN SAN FRANCISCO

Complains That City Pays Electrical Workers Less Than the Union Scale

SAN FRANCISCO, May 29.—The Labor Council has received a complaint from Electrical Workers' Union, No. 537, that the municipal Joint Board of Electricity is employing electricians at wages below the union scale. Splicers and linemen, it was said, have been borrowed from the Pacific Telephone and Telegraph Company, which is the only corporation and employer outside of the Joint Board that pays less than the schedule. The city is paying splicers and linemen 50 cents less a day than other employers grant. Delegate Rhys, who submitted the complaint, said it was strange that the Joint Board should seek mechanics from a corporation that hires non-unionists and also refuses to pay the scale.

Committee Useless

A motion to appoint a committee to interview the members of the Joint Board was opposed by Secretary Andrew J. Gallagher, who said nothing could be accomplished or any influence brought to bear that would change the members of that municipal department. He recalled the fights the council had with the Joint Board in the matter of fire alarm boxes, and a demand that the charter wages be paid hostlers in the Fire Department. Gallagher said he was advised that the Joint Board was planning to discharge on June 1st these hostlers because of their activity in demanding their rights, and declared this was an indication of the policy of those municipal officers, and that the less the council had to say to such officials the better.

The motion to send a committee was withdrawn, with the understanding that the electricians will continue their efforts to adjust the wage question with the Joint Board during the week and report to the council next Friday.

Boxmakers and Sawyers' Union, No. 152 reported that its strike against the Standard Box Factory was still in progress, and the strikers are confident of ultimate success. Strike benefits are being paid 120 men.

Tobacco Workers' Union, No. 74, was admitted to membership, with L. Indig as its delegate.

Communications accepting the invitation to co-operate in a joint celebration of Labor Day were received from the Building Trades Council and the District Council of Retail Clerks. Secretary Gallagher announced that a meeting of the Joint Labor Day Committee will be held Tuesday evening.

The council indorsed the bond issue for the proposed Polytechnic High School. A recommendation in favor of such action was made by the special committee on investigation of technical schools.

Stereotypers Elect Officers

Stereotypers and Electrotypers' Union No. 49, has elected these officers: President, J. R. Roland; vice-president, J. P. Fitzsimmons, financial secretary, F. Colton; recording secretary, J. F. Moran; treasurer, A. Attinger; sergeant-at-arms, E. Burrows; trustees, H. Pohlmann, E. Wands and M. J. Graham; delegate to Allied Printing Trades Council, P. S. Barrett and J. R. Roland; delegates to convention of International Union, H. Pohlman and A. Attinger.

Grocery Clerks' Union, No. 648, is making arrangements for a class initiation Thursday evening at Clerks' Hall on Van Ness avenue, when thirty-five will be obligated.

Typographical Union, No. 21, will hold its regular monthly meeting tomorrow afternoon at 1 o'clock at the Labor Council Temple. Matters of importance to the craft are to be acted on.

CITY DEMANDS RIGHT OF WAY

Law Proposed to Oust Corporation Pipes if in the way of Auxiliary System

SAN FRANCISCO, May 29.—In preparation for the work of laying pipes for the city's auxiliary water system, soon to be begun, the Public Works Commissioners have recommended to the Supervisors the passage of an ordinance which, if made the law, will oblige all private corporations or individuals maintaining underground works to remove or readjust the same whenever this becomes necessary in order to prevent interference with the city's pipe lines and appurtenances.

A draft of an ordinance which will meet the requirements was submitted today to the supervisors.

To determine the legality of the city's claim to the right of way for its underground work over all other pipe or conduit systems maintainers it has already been agreed between representatives of the Board of Public Works, the city attorney's office and the various public service corporations to have suit begun as soon as possible to restrain the enforced removal of some piece of privately-owned underground work that formal court decision may be obtained in the matter.

In the meantime, virtually all the companies interested except the Spring Valley Water Company, will, on demand, remove any of their pipes which are in the city's way on the promise of the city to compensate them for the loss incurred, if such loss, when given, should be found that the city is not entitled in the matter of rights of way.

The Spring Valley management says they are not obliged to remove pipes without a court decision to the effect that the city is not entitled to preference in the matter of rights of way.

The Spring Valley management says they are not obliged to make way for the city's demand, and say they will fight the proposition vigorously in the courts.

SURGEON'S KNIFE PREVENTS SUICIDE

Intricate Operation on Woman's Skull Dispels Mania For Self Murder

NEW YORK, May 29. — The wife of a doctor of Bridgeport, Conn., was saved from suicide by a most intricate surgical operation, according to a demonstration made here at the convention of the American Neurological Association.

The woman, whose identity was not revealed, appeared before the association and Dr. L. Pierce Clark, the diagnosing neurologist, and Dr. A. S. Taylor, the surgeon who performed the operation, explained that she had been driven to seek suicide by frightful pains in her head, which medicines would not relieve. The doctors then demonstrated the very rare operation of opening the skull back of the ear and the severing of the nerve connecting the geniculate ganglion with the brain. The deviation of a sixteenth of an inch by the surgeon's instruments would have meant death.

The operation relieved the pains and the woman was so well pleased that she willingly appeared before the association. She now has no thought of suicide.

SMUGGLERS OF CHINESE LABORERS FACE TRIAL

CHICAGO, May 29.—Four men, who are alleged to be members of the syndicate which smuggled Chinamen across the Mexican border and brought them to Chicago, were brought from El Paso, Texas, for trial, arriving yesterday. Others are on the way. The government's attorneys claim that seven hundred Chinamen were smuggled into the United States during 1906 by this syndicate.

The Great Klamath Country

THE PLACE WHERE THINGS GROW

An excellent opportunity to secure a home under government irrigation. Where a man of small means can make a fortune in a few years.

If you are interested come to

306 San Pablo Avenue

next Thursday evening at 8 o'clock, where you can hear all about the country and see 150 fine views illustrating its beauties and advantages.

COSGRAVE'S---OAKLAND

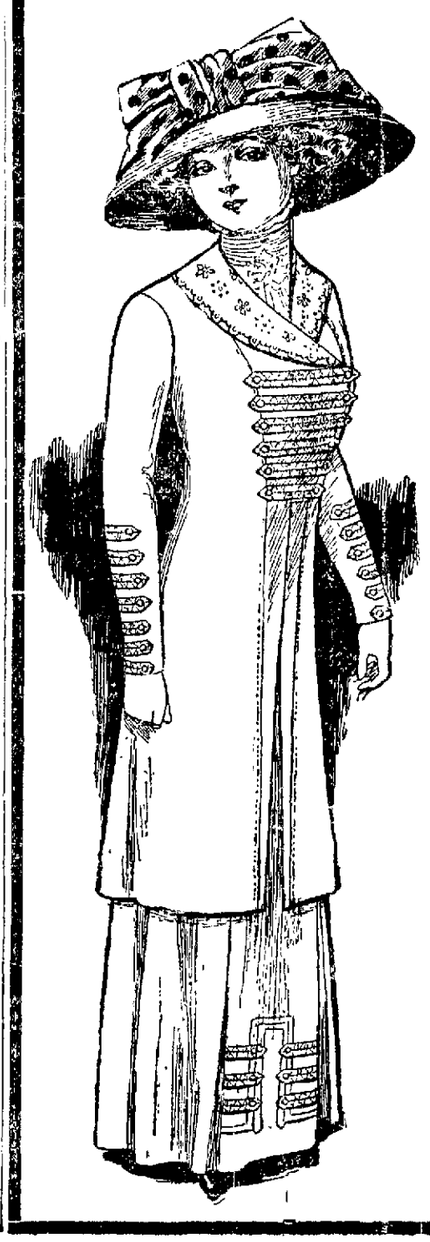

CLEAN-UP SALE Starts Next TUESDAY

Hundreds of smart styles, new wash suits, lace coats, waists and tailored suits will be shown at COSGRAVE'S opposite the St. Mark hotel next Tuesday. Special prices with the use of a

Charge Account

If you think you will need a suit, waist or lace coat within the next three [3] months, attend this BIG clean-up sale. Quality, styles, tailored suits, mannish materials at reasonable prices.

Clean-Up Sale Prices TUESDAY With the Use of Our Charge Account System.

COSGRAVE'S

Oakland--12th St. at Franklin

BERKELEY ALAMEDA COUNTY

Teachers of Public Schools Start For Vacations in European Cities

Little Girls As Flower Bearers Will Assist in Memorial Day Services

CONTROLS HOUSE BY PRESSING BUTTONS

Lee C. Duff, Sitting at Desk, Warned of Approaching Visitors

ELECTRICITY PLAYS ROLE OF SERVANTS

Invites You in or Keeps You Out, as the Case May Be

BERKELEY, May 29.—Lee C. Duff, who, when a freshman on the university foo ball team, was crippled for life, has equipped his home, 2429 Bowditch street, with mechanical and electical devices which place house and yard under his control as he sits at his desk. Duff, who by reason of the injury, is unable to move about, has invoked the aid of mechanical science and art to a marvelous extent. There are phonographs, wires, push buttons, telephones, alarms, fire extinguishers and other contrivances in profusion in almost every room.

Electrical House

Sitting at his desk Duff is aware of what is going on in every part of the house. If the front door opens a pilot light shines and a phonograph emits the words, "There is some one at the front door" or the side door as the case may be. Mere approach to the house is conveyed to young Duff by ample and mysterious warnings from hidden wires and alarms. Visitors on reaching the main entrance are surprised by a sudden electric light and a phonographic request for their name and the nature of their business, while at the same time a telephone opens in the walls for them to reply. If he visitor satisfies this mechanical scrutiny the door opens and a phonograph directs the caller to "Come in and close the door," and then guides him to Duff's office in the rear of the house. While telephoning, Duff can, by pressing a button, record the conversation on a phonographic wax cylinder for future reference and these records are then filed away.

All Under Control

Music can be produced by touching a button, phonographs in distant parts of the house emitting the sounds, which are conveyed through pipes to Duff's desk. Lights inadvertently left burning by servants tell their own tale of neglect by pilot register before Duff's desk and can be automatically turned off. A fire, a leak in the roof, intruders on the lawn, dogs in the yard make known their presence by automatic signals and the disturbance can be adjusted in like manner. Duff has a garden of electricity and many of the devices in his house are his own invention and some of them patented. Every one of them serves a practical purpose and Duff believes they will be in demand when better known.

Duff, while a freshman game with Stanford several years ago, received injuries to his spine which resulted in paralysis to his legs.

STRANGE THEFTS TRACED TO LAD

Display of Zeal to Capture Larder Robbers Leads Him Into Trap

BERKELEY, May 29. — For a week past there has been a series of mysterious burglaries at the home of Mrs. H. E. Williams of 1240 Ashby avenue. The thieves displayed a remarkable penchant for the contents of the Williams cupboard and fancy roasts of pork, bottles of wine, pound cakes, pies and jams disappeared with exasperating regularity, although two detectives had been detailed on the case by Chief of Police Vollmer.

The zeal displayed by Mrs. Williams' 8-year-old son, Jake Williams, led to the capture of the larder looters and incidentally to the arrest of the boy as the source of all the trouble. Young Williams confessed that he and a companion had been carrying on a series of petty thefts and that he had been beguiling his mother with thrilling stories of his frightening the burglars each night after retiring. Williams is a reader of dime novels and is on probation for petty crime committed some months ago.

STUDENT ARCHITECT BACK FROM PARIS

BERKELEY, May 29.—Henry Gutterson, one of the first students of architecture at the State University, is expected in San Francisco tomorrow after a five years' course at the Ecole des Baux Arts in Paris. Five of the students of the architectural department, which was equipped and endowed by Mrs. Phebe Hearst, have been enrolled at the Beaux Arts.

The work of Henry Gutterson was twice sent out to the provinces by the authorities of the school as an example of the kind of work that was wanted at Paris. Gutterson's practical work was done in the office of Burnham in San Francisco, and this spring he has being doing successful work in one of the best architectural offices in New York City. He returns to this coast to locate permanently, probably in Los Angeles, and will spend a few days in San Francisco next week.

THROWN OFF STREET CAR; MAY DIE OF INJURIES

BERKELEY, May 29.—John Schoch, 78 years of age, employed by the Spring Construction Company, was thrown from a rapidly moving Northbrae car at the corner of Grove and Yolo streets this afternoon and severely and possibly fatally injured. Shoch struck head first on some jagged stones by the roadway and sustained a laceration of the scalp, extending from the eye to the crown of the head. He was also a verely bruised at the face and shoulders and it is feared internally injured.

Prominent Society Matron Returns to Berkeley Home After Long Eastern Visit

MRS. HENRY SCHACHT, Who Has Returned from Three Months' Visit to Eastern Cities.

BERKELEY, May 29.—Mrs. Henry Schacht, a well known society woman of Berkeley, has returned from a trip of three months to Eastern cities, and is at home again at 2436 Hilgard street.

Mrs. Schacht spent the greater portion of her time in Minneapolis and St. Paul, as the guest of her sister, Mrs. F. A. Stokes, where she was extensively entertained. Mrs. Schacht expects to make a second trip within a few months, accompanied by her daughter, Miss Ramona Schacht, now a pupil at the Dominican College at San Rafael.

Mrs. Schacht is a former resident of New York and San Francisco, and is prominent in the social activities of the bay region.

TEACHERS GUESTS OF MOTHERS' CLUB

Elaborate Reception to Faculty Held at Le Conte School In Berkeley

BERKELEY, May 29.—The members of the Le Conte school Mothers' Club entertained the teachers of the school at an elaborate reception this afternoon. Mrs. C. R. Reilly expressed the appreciation of the mothers of the work of the teachers during the past year. Miss Louise Taft responded on behalf of the teachers. Others making short addresses were School Superintendent Frank F. Bunker, Principal W. W. Nichols, Mrs. Hubert N. Rowell and Mrs. T. W. Pierson.

Assisting Mrs. Reilly as hostess were Mrs. T. W. Pierson president of the club, Mesdames Frank Honeywell, George Francis, C. E. Einstle, A. H. MacDonald, Charles Cooper, Joseph J. Collins, John F. Mahon, F. P. Davidson, S. T. Blake. The table decorations were carnations, and clusters of bright red roses adorned the room. Dainty hand-painted place cards suggestive of the vacation season were found at each place.

The guests at the luncheon were Principal W. W. Nichols, Mrs. W. W. Nichols, Mrs. H. N. Rowell, Mrs. Lucius Langworthy, Superintendent F. F. Bunker, Mrs. T. W. Pierson, Lyra J. Shaw, Loreta Munro, Charlotte Hayford, Clelia A. Paroni, Margaret M. Feo, Elizabeth De Lancio, Alice F. Keefer, Lena C. Young, Marian E. Seaver, Louie L. Taft, Ethel Main, Eva E. Serlbner.

ENGINEERS IN GREAT DEMAND

Young Graduates of Mechanical Colleges Secure Positions Promptly

BERKELEY, May 29.—The demand for graduates of the professional colleges at the State University is greater than ever before. Almost 90 per cent of the young men who received diplomas from the college of mechanics this year have already found employment, for the most part in large manufacturing establishments, where, year by year, skilled and technical knowledge is more eagerly sought for.

Six of these students left today for Pittsburg to enter the engineering department of the Westinghouse Electric Company. They are Leon S. Blackman of San Francisco, F. V. Carleton of Oakland, H. A. Huffey of Sacramento, R. W. Pinger of Berkeley, Willard C. Johnson of Red Bluff and Harmon F. Fischer of Berkeley. All carry with them high recommendations from Professor C. L. Cory, dean of the college of mechanics.

ALAMEDA MILITIAMEN TO TEST MARKMANSHIP

ALAMEDA, May 29.—Lieutenant C. A. Foltrath, Sargeants C. E. Hamilton and F. G. Watson, Corporals A. Von Schmidt and C. Robinson, and Privates C. R. Nordstrom and E. Rogers will take tryouts for the State tourney will be held at Fort Baker on Sunday, June 13. Then on this day, when men will be picked for the Sacramento shoot. The twelve highest marksmen will be selected for the national shoot to be held at Ohio in the early fall.

ALL STORES TO BE CLOSED ON MEMORIAL DAY

ALAMEDA, May 29.—A general holiday will be observed Monday, Decoration Day, and all stores, municipal offices, banks and business houses and offices will be closed throughout the day. The stores remained open until a late hour tonight in order to give housewives an opportunity to purchase supplies for Sunday and Monday.

BLIND MUTES TO GIVE MUSICALE

Elaborate Program Is Arranged For the Big Annual Festival at Berkeley

BERKELEY, May 29.—The students at the Deaf, Dumb and Blind Institute will give their annual musical next Tuesday evening, in the school chapel. The program will be in charge of Otto Fleissner and Miss Bertha Butler. The program will be as follows:

Part I.—Chorus (a) "Minuet" (J. R. Fairlamb), (b) "Morning Invitation" (G. A. Veazie), primary class, organ solo, prelude in C minor, op. 137 (Dr. W. Volckmar), Margaret Keough; piano solo, fantaise Espanole, "Madrilena" (Paul Wachs), Marguerite Graham; vocal solo, "Slumber Song" (T. Matto), organ obligato arranged by Otto Fleissner, Ruby Finnerty and Hazel Piper; piano solo, "La Naida" (Francis Thome), Maude Murphy; organ solo, "Offertory" in D minor (Edwin D. Lot), Valentine Miller; piano solo, "Ballad," op 47 (Frederic Chopin), Hazel Piper vocal duet, "Come Hither, Elves" (J. L. Hatton), Marguerite Graham and Ruby Finnerty, piano solo, "Mazurka," op 24, No. 2 (Th. Leschetizky), Everett Deckare.

Part II.—Organ solo sonata in D minor, op. 42, largo e Mestoso, allegro (A. Guilmant), Hazel Piper, piano solo, "Le Papillons" (Callxa Cavallee), Margaret Keough, vocal solo (a), "Convien Partir" (E. Donizetti), (b) "A June Morning" C. Willeby), Marguerite Graham; piano solo, "Chopin" from "Magic Lantern" (B. Godard), Ruby Finnerty, vocal solo, "Madame Dormette" (K. Barry), Marguerite Muir, piano solo, "Witches' Dance," op. 17, No. 2 (E. A. McDowell), Valentine Miller, organ solo, "Finale" from Third Symphony (F. Mendelssohn), Everett Deckar; chorus, "O Swallow, Happy Swallow" (F. Kuecken).

TO JOIN FACULTY OF HEAD'S SCHOOL

Miss Ruby Cunningham, Formerly of Snell's Seminary, Is New Member

BERKELEY, May 29.—Miss Ruby Cunningham, for the past year a member of the faculty at Snell's Seminary in Berkeley, will, with the opening of the new term, become a member of the faculty of Miss Head's fashionable school for girls at Bowditch and Channing way.

Miss Cunningham hails from Riverside, and graduated from the State University with the class of 1905. She is a member of the Pyrtanean, the women's honor society of the university, and has been active in all college work for some years.

Miss Cunningham will take up the study of medicine for post-graduate work at the university in connection with her work at Miss Head's school.

TOWN CLERK TO GIVE COMMENCEMENT ADDRESS

BERKELEY, May 29. — Town Clerk J. V. Mendenhall will deliver the address at the commencement exercise of the Commercial school at 1:30 o'clock Tuesday afternoon. The graduating class numbers 22. This will be the last year of the school, as next term the pupils will be housed in the new polytechnic school building.

$6000 APPROPRIATED TO PAINT SCHOOLS

ALAMEDA, May 29.—A committee appointed from the Board of Education met in conjunction with the finance committee of the City Council last night and was granted the sum of $6000 for the painting of school buildings and authorized to proceed with the work. The school buildings will be painted during the summer vacation.

FLOWER GIRLS WILL CARRY WREATHS TO SOLDIERS' GRAVES

BERKELEY, May 29.—The members of Lookout Mountain Post, G. A. R., of Berkeley, will attend services at the First Congregational Church tomorrow evening and hear a special sermon by the Rev. Harry R. Miles.

Monday morning the members of the post, the Women's Relief Corps, the Spanish War Veterans and Ladies of Blackmar Circle, G. A. R., will meet at Grand Army Hall, at Addison street and Shattuck avenue, and proceed in a body to Mountain View cemetery to participate in the general Memorial Day exercises under the auspices of the five posts of Alameda county.

Ten little girls from the Washington school, under the direction of Mrs. Laura B. Nelson and Mrs. Julius Anloff, will place wreaths of flowers on the graves of the dead soldiers.

L. F. Gould of Lookout Mountain Post, will be the orator of the day.

In Berkeley Society

BERKELEY, May 29.—Mrs. Oliver Watson Fletter, a bride of the early spring, was the complimented guest at a delightful affair planned for her pleasure by Miss Mabel Poole of this city this afternoon. Bridge furnished the diversion for the afternoon, and at the conclusion of the game a dainty supper was served. The receiving party included:

Miss Eloise Mendenhall, Miss Nell Hadley, Miss Ethel McKay, Miss Bessie MacFarland, Miss Florence Block, Miss Carrie Hazeltine, Miss Ursula Langan, Miss Hazel Mendenhall.

Among those who were asked to share the pleasure of the afternoon were: Mrs. Charles Dunham, Mrs. Warren Osgood, Mrs. Frederick Mitchell, Mrs. R. J. Church, Miss Ruth Young, Miss Beatrice Palliser, Mrs. Thomas Johnson, Miss Myrtle Hall, Miss Geneva Wiseman, Miss Eva Chapman, Miss Ethel Sinclair, Mrs. Fletter, who was Gladys Church before her marriage, was one of the most feted brides of the season.

• • •

Mrs. Friend W. Richardson, Miss Ruth Richardson and Master Paul Richardson left Friday night for Santa Barbara and Pomona, where they will visit relatives a week or so and then proceed to Long Beach, where they have taken a cottage for the summer and plan to remain two months. F. W. Richardson accompanied his family to Santa Barbara and will return Monday.

• • •

Mrs. M. A. Smart, a society matron who is visiting friends in this city, was the honored guest this afternoon at a reception given at the home of Mrs. Walter Higgins on Rose street. The house was decorated with masses of nasturtiums and ferns, and the hostess and her guest of honor stood under a bower of yellow and green and received the guests, among whom were Mrs. John Hoyt, Mrs. Reginald Dacre Holmes, Mrs. Robert L. Reid, Mrs. John Mitchell, Mrs. W. B. Moody, Mrs. H. E. Dargdorff, Mrs. Charles Brown, Miss Henrietta Higgins, Mrs. Charles Johnstone, Mrs. A. R. Kruse, Mrs. W. E. Squires, Mrs. Gordon Bradley, Miss Edna Montagna, Mrs. George Allyn and Miss Lillian Hamlin.

• • •

Mrs. Harry East, who has just opened her picturesque summer home at Los Gatos, has invited the members of the afternoon card club to be her guests on Saturday, June 12, and remain with her for the week end. Among the members of the club are Mrs. Robert Boyer, Mrs. Frank Shay, Mrs. George C. Pardee, Miss Etta Penniman, Mrs. A. A. Sawyer, Mrs. Stephen R. Tripp, Mrs. A. C. Deitz, Mrs. Harry Rouch, Mrs. George Faulkner, Mrs. M. Condit, Mrs. Carolyn Crew Rasor, Mrs. William Gassaway, Miss Eva Shepstone, Mrs. H. L. Whitehead and Mrs. Frank McGraw.

• • •

Mrs. John S. Ross will be a hostess of next week, entertaining members of the Monday Afternoon Club at her home in Haste street. A game of whist, followed by an informal social, will be the order of the meeting. Sixteen friends make up the membership of the club.

• • •

Miss Innes Keeney and Miss Ethel McAllister of San Francisco were the guests last evening at the dance given by the Misses Pennoll of this city in honor of Miss Joy Wilson.

• • •

Miss Carmen Ghirardelli, the daughter of Mrs. Thomas Watson Cushing, has returned from a visit of a fortnight with Salinas friends. Miss Ghirardelli is one of the most popular members of the younger smart set. With her handsome mother, she is planning quite a bit of entertaining for her brother's fiancee, Miss Wilcox, upon her arrival the latter part of June.

Miss Alice Ward and her mother, Mrs. Frances Ward, have gone to Brookdale, where they will remain a week or so. The marriage of Miss Ward and Charles Gresham will take place Saturday, June 12, at the Ward home in this city. The wedding will be elaborate in its details.

• • •

The Misses Winnie and Emily Ambrose were the hostesses Thursday afternoon at their pretty Hillegass avenue home, entertaining the members of a sewing club to which they belong. The club is made up of a number of university girls who meet during the vacation weeks and the affair yesterday was the first meeting of the club this year. A delightful supper was served at the close of the afternoon.

Miss Margaret Kemble, daughter of Mr. and Mrs. C. B. Kemble of Etna street, who is passing the summer abroad, is at present in Berlin, and is enthusiastic over the musical advantages of that interesting city at this season. She has been enjoying a round of operas and concerts with a series of informal parties given by her friends in the German city and expects to remain for several delightful months before going to Paris, and will not visit London until the late season.

• • •

Announcement is made of the engagement of Miss Mae Meredith, a former belle of Auburn, and Roy Wurtz, a well-known newspaperman of Salinas. The wedding has been set for June 24th. Miss Meredith has been connected with the First National Bank of this city for several years and has a host of friends here and in Auburn. Wurtz is well known in newspaper circles throughout the state, and is now managing editor of the Salinas Democrat.

• • •

The program as given by Mrs. Oscar Millard Bennett Thursday afternoon at the Hillside clubhouse was most enjoyable in every detail. Mrs. Bennett, who is one of the active members of the Reader's club, gave an original interpretation of Charles Kennedy's "Servant in the House." The interpretation was arranged after Mrs. Bennett's own conception of the work and was concise and yet comprehensive. She was assisted by O. M. Bennett, who contributed some delightful songs, accompanied by Mrs. Addrience.

• • •

Mrs. Samuel P. Bartley gave a luncheon Wednesday in honor of Mrs. Calhoun Bryant, who will leave shortly for their summer home in San Jose.

Cute Mulqueen Twins Are Scheduled to Enter 4th of July Baby Contest

MILDRED and ORMOND MULQUEEN, Twins, Entered in Contest for Honors in the Alameda Baby Show to Be Held On the Fourth of July.

ALAMEDA, May 29.—Great interest is being taken in the baby show, which is to be held on the Fourth of July in conjunction with the celebration planned for the country's natal day. Fond mothers are planning their little ones and in the different classes, divided by ages, there will be hard work ahead for the judges.

Two of the contestants will be the Mulqueen twins, tots of t six months' experience in this world. Mildred and Ormond Mulqueen are to be entered in the contest, and while the are unaware of the future event, their popularity as two of the prettiest of the "younger set" thus far brought forward to public notice, i already very gren

CHILDREN'S DAY RULES CHURCHES

Berkeley Services to Be Devoted to Little Ones and Memorial Programs

BERKELEY, May 29.—Children's Day will be observed at the First Congregational Church tomorrow, when catechism and other exercises will be rendered. In the evening there will be a special Memorial Day program, with a patriotic address by the pastor, the Rev. Harry R. Miles.

At the Epworth M. E. Church, South, Children's Day exercises will have a prominent place. A feature will be a song service by a number of Chinese children all about 10 years of age, who have been trained in the Methodist mission in San Francisco. There will be sermons both morning and evening by the pastor, the Rev. J. A. B. Fry.

At the First Christian Church there will be no special Memorial Day services. The musical program will be under the direction of Mrs. C. A. Meek. The pastor, the Rev. I. N. McCash, will speak in the evening on "Dead, Yet Speaking."

At the Evangel Baptist Church, Hillegass and Parker streets, the Rev. Charles H. Irving of the Tenth Avenue Baptist Church of Oakland will speak morning and evening.

At St. Mark's Episcopal Church the commencement exercises of the Sunday-school will be held at 10 o'clock. The following program will be rendered: Hymn 377, "Come Holy Spirit, Heavenly Dove"; Lord's prayer; creed; collects; recitation, Psalm 67, Muriel Cameron, 4th grade, catechising of school, the rector, Rev. H. L. Parsons, award of prizes; song, "The Little Flowers Raise Their Heads at Easter Time," primary department; paper, 8th grade, Robert Stevenson, granting of diplomas; benediction; hymn 249, "O Zion Haste."

BERKELEY HAS IDEAL WEATHER

Chamber of Commerce Shows How Climate "Lays It Over" Everywhere East

BERKELEY, May 29.—Berkeley has the distinction of surpassing many parts of the country beyond the Rocky mountains with reference to climatic conditions, according to statistics issued by the Chamber of Commerce.

Comparisons have been made, not only from a climatic standpoint, but also from a meteorological standpoint, with the result, that while the Berkeleyans have been enjoying most delightful weather, the inhabitants from the Atlantic seaboard to the Great Divide have experienced a succession of severe storms. The disparity was most noticeable during the early part of the year, and in order to more thoroughly appreciate the great difference, the average weather of the following cities was compared with the weather of Berkeley on the same date: New York, Youngstown, Chicago, New Orleans and Helena.

SCHOOL HOUSES WILL BE GIVEN COAT OF PAINT

ALAMEDA, May 29.—The schoolhouses of this city are to be painted and renovated during the summer vacation, which has just begun. The buildings have not been painted in the past seven years. Considerable work is also needed within the buildings and this will also be done this summer.

TO HOLD MASS FOR DEPARTED BROTHERS

ALAMEDA, May 29.—Father P. A. Foley of St. Joseph's Church has announced a requiem high mass Monday morning at 7 o'clock for the deceased members of the Young Men's Institute. Friends and acquaintances are asked to be in attendance.

In Alameda Society

ALAMEDA, May 29.—Mr J. R. Fulton Miss Edythe and Miss Florence Fulton of 3235 Central avenue and Mrs. H. P. Martins, with her three children, Marjorie, Anita and Aubrey, have taken a cottage at Long Beach and will leave tomorrow for the southern resort. They will be there for the next two months, returning home in August.

• • •

Mr. and Mrs. George W. Colby of Sherman street returned last night from a week's visit at Applegate.

• • •

Mrs. George Dillman and Miss Carrie Vernon Archer will leave the first of the week for the Dillman ranch in Shasta county, where they will stay three months.

• • •

Mr. and Mrs. Arthur Anderson of Alameda avenue are going to Applegate with their two children next Tuesday. They will be the guests of Mrs. Anderson's mother, Mrs. Gerald at her home there. After the summer vacation they will probably board in Oakland until their own home is built in the city.

• • •

Mrs. Henry Rosenthal and Mrs. A. C. Gott have arranged a delightful program for the Adelphian Club next Saturday afternoon. It will be of unusual interest owing to the fact that the entire program will be given by club members.

• • •

The choral section of the Adelphian Club made yesterday's meeting, which was the last of this season, a most enjoyable one and one that will be long remembered. After the choral rehearsal a luncheon was served in the banquet hall of the club house. The table was prettily decorated with roses and sweet peas and only the members of the choral section were present.

Mrs. Charles Philpott, curator, presided at the head of the table, Professor W. B. Bartlett, director, and Miss Mabel Mitchell, accompanist, were the guests of honor. The members are Mrs. W. Vaughan, Mrs. Emma Rageb, Mrs. W. Davis, Mrs. Samuel, Mrs. Charles Burger, Mrs. T. L. Gray, Mrs. E. W. Hickey, Miss Jacobs, Mrs. E. W. Faslin, Mrs. H. Forbe, Miss Bowen, Mrs. G. E. Plummer, Mrs. R. Blake, Miss Berwood, Mrs. H. A. Hebard, Mrs. G. Eckmann, Mrs. W. Schneider and Mrs. Cales Tabor.

• • •

Mr. and Mrs. Frank Otis and Stephen Otis will leave some time next week for Yosemite. They will spend about a month exploring the valley.

• • •

Percy Thompson has left for his home in McCloud. He has been visiting in this city for the past several weeks.

• • •

Mrs. L. W. Cummings chaperoned a party of young people last night at a theater party at Ye Liberty theater. Five boys of the young social set were hosts for the occasion and their guests were Miss Helen Berger, Miss Isabelle Nason, Miss Constance Van Brunt, Miss Beatrice Cummings and Miss Yda Wood. The hosts were Max Wilcolm, Harold Levkowitz, Haslett Haight, Robert Sherrard and Irving Culver.

• • •

The Isle City Whist Club held their last meeting last night at the home of Mr. and Mrs. John Walker on Benton street. The closing event of the club will be next Saturday night, when the members have an elaborate dinner at the Piedmont Clubhouse. It is the custom of the club to end the season with a dinner and theater party every year. The theater party this year will take place in a couple of weeks.

The prizes last night were won by Mrs. W. Muller and J. C. Bateman. Those present were Mr. and Mrs. Otto Biemel, Mr. and Mrs. T. J. Leydecker, Mr. and Mrs. George Leitt, Mr. and Mrs. Walter Muller, Mr. and Mrs. Henry C. Hanke, Mr. and Mrs. George Lamb, I. C. Bateman and Mr. and Mrs. Walker.

• • •

Mrs. George Shreve of Santa Clara avenue was a dinner hostess Tuesday night entertaining as a farewell to Mr. and Mrs. F. L. Nash, who left today for Camp Meeker, where they will spend the next two or three weeks. Mrs. Shreve's affair was informal and places were set for only six guests. The table was prettily decorated with roses and after dinner an hour of music was enjoyed. Covers were laid for Mr. and Mrs. Nash, Mr. and Mrs. A. J. Burgner and Mr. and Mrs. George Shreve.

• • •

Miss Lynne James of Central avenue is going to Shasta for a short trip. She will be away about a week.

BERKELEY FORESTERS ARRANGE ANNUAL PICNIC

BERKELEY, May 29.—The West Berkeley Court of Foresters, No. 1910, will hold its annual picnic on June 20th at Laurel Grove, Hayward. There will be a program of games and dancing.

The West End lodge of the Companions of the Forest will entertain at a picnic to be held in East Richmond Park on June 13th.

JOLLY THRONGS WILL JOIN IN CHERRY FETE

Festival at San Leandro Will Be Two Days of Merry Making

WOMEN'S CLUBS WILL KEEP OPEN HOUSE

Miss Bessie Best Will Be Crowned Queen of the Carnival

SAN LEANDRO, May 29.—With the Cherry Carnival hardly a week distant, the committees are hard at work perfecting details for the festival, which will take place Friday and Saturday, June 4 and 5. The different fraternal organizations have worked hand in hand with the general committee and the San Leandro Board of Trade and the result will be a demonstration which will attract thousands of people from this part of the State.

The festival has been widely advertised, and the streets of San Leandro will be thronged as never before in its history with a pleasure seeking crowd of merry makers who will return to their respective homes bearing with them pleasant memories of the occasion. This has been the aim of those working for the success of the carnival, and nothing will be left undone to make all strangers feel at home. They will be well treated, well fed and amused, if the strenuous efforts of the City of San Leandro can accomplish that desired end.

Will Keep Open House

The various fraternal organizations and the women's clubs will keep open house. Cherries will be everywhere in unlimited quantities, and this most luscious fruit will be at the disposal of everyone.

The town will be gaily decorated for the occasion with flags and bunting. Estudillo avenue will be the "Cherry Walk," in other words, the Midway Plaisance, and it is here that the spirit of the carnival will reign.

Miss Bessie Best, queen of the Carnival, will be crowned on the library steps with full regal observance. There will be a parade of "Horribles." There will be sideshows and various other concessions run by the Alta Mira and the Moot Court Auxiliary. In fact, the City of San Leandro will put her best foot forward to entertain her guests.

TEACHERS START ON LONG TRIPS

Some Will Marry and Others Stay Away For Entire Summer

ALAMEDA, May 29.—There is a general emigration of teachers of the local school department to all parts of the United States and Europe for the summer vacation.

Several of the teaching faculty have taken leave of absence in order to tour the foreign countries and will not return to Alameda at the close of the school vacation, eight weeks from Monday, but most of the department will simply consume the vacation, resuming their duties in the local schools when they open in July.

Miss May Haworth of the high school and Miss Sallie Blanchard have been granted six months' leave of absence and will spend this amount of time in Europe, "doing" Italy, France, Germany, Switzerland and other foreign countries.

Miss Genevieve Nicholson is also planning a continental tour and will leave on the 26th of June for Europe. She will be absent from the school department on a six months' leave.

Mrs. D. Estrella Travis, Fred Kruse, Miss Alice Bailey and S. H. Cohen will visit Seattle and the Alaska-Yukon exposition.

Miss Audentia Hanson will go to Chicago, thence to Oklahoma, where she will be the guest of friends and relatives.

Kansas City will harbor Miss Delle Dibble and Miss Belle Rosenthal will go to Nevada.

Miss Sierra F. Shields, Miss Florence Parker and Samuel R. Downing will spend the vacation sightseeing in the Yosemite valley.

Washington and Yellowstone Park will be visited by Miss Carolyn B. Porter.

Miss Ina Annette has gone to Lakeport for a week preparatory to making a trip to Honolulu for six weeks.

Some Will Marry

Miss Mary Faull has resigned her position in the department and will leave shortly for Boston, her home city.

Mrs. Gertrude B. Macomber goes East to visit her family, and Miss Jennie White of the high school will go to New York, where her marriage to John Hunter will be solemnized.

Miss Eva Wilbur will be domiciled in Portland, Oregon.

Miss Cecil Watkins will be a summer bride, her marriage to Charles Heiser taking place in June.

Richard F. Phelps will stay in Cambridge, Mass., visiting his old home.

W. C. Westergard of the high school left yesterday in company with Professor Pinger of the University of California for a trip in the high Sierras.

Miss Anita Winant, assistant secretary of the board of education, left today for Boulder Creek, where she will be the guest of the George E. Middletons former Alamedans. She will be accompanied by her sister, Miss Marguerite Winant.

PERMISSION IS ASKED TO RAZE BURNT BRIDGE

ALAMEDA, May 29.—Secretary R. G. Russell of the Chamber of Commerce has written to Colonel John Biddle of the War Department asking for permission to tear down the burnt portion of the High-street bridge on the Fruitvale side, in order to give free passage to the yachts and vessels on the estuary during the Fourth of July celebration. The celebration will be held on this portion of the estuary and the non-existence of the bridge, only a few burnt timbers of which remain on the north side, would facilitate the passage of the ships, giving a longer stretch of water for the aquatic celebration.

Leading Schools and Colleges of the Bay Region

ONE OF THE BUILDINGS OF MISS HAMLIN'S SCHOOL, #2230 PACIFIC AVE SAN FRANCISCO

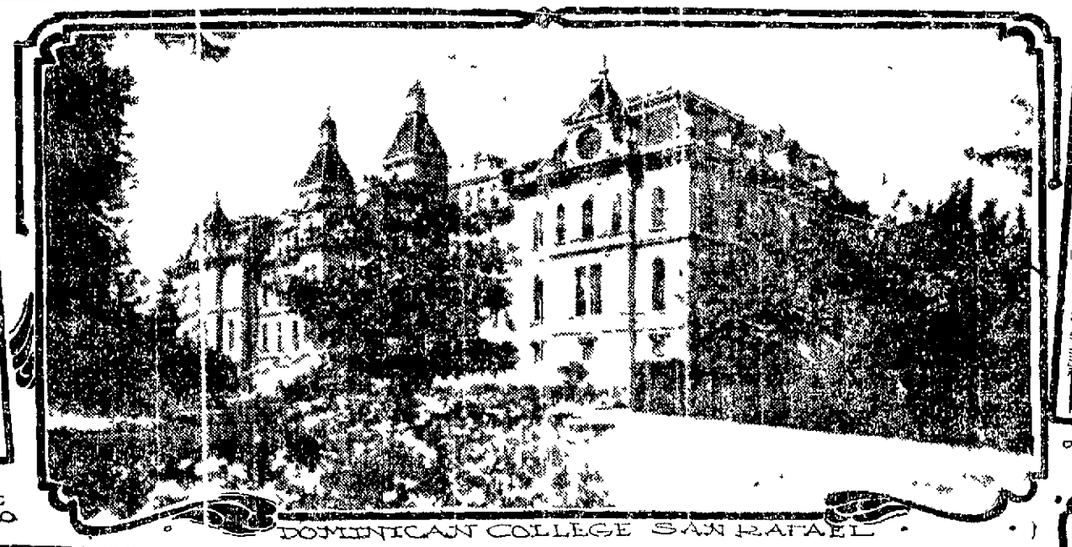

DOMINICAN COLLEGE SAN RAFAEL

GIRLS FROM MISS HEAD'S SCHOOL TAKING MORNING RIDE

CHANNING HALL, MAIN BUILDING OF MISS HEAD'S SCHOOL

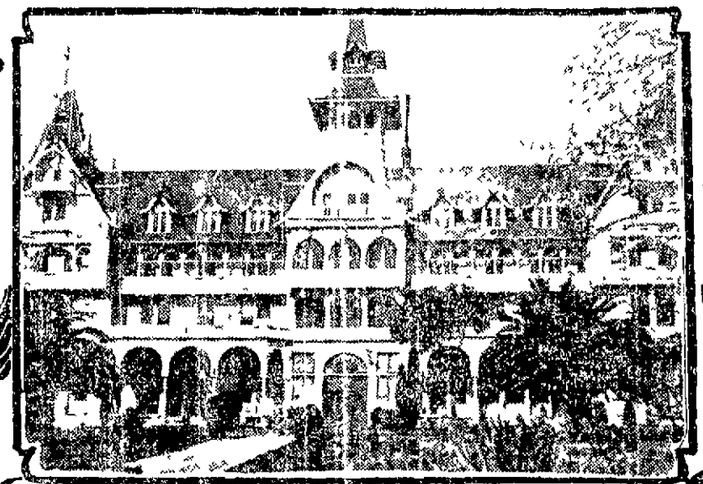

ST JOSEPH'S ACADEMY PERALTA PARK

MAIN BUILDING OF CHANDLER SCHOOL, LOS ALTOS

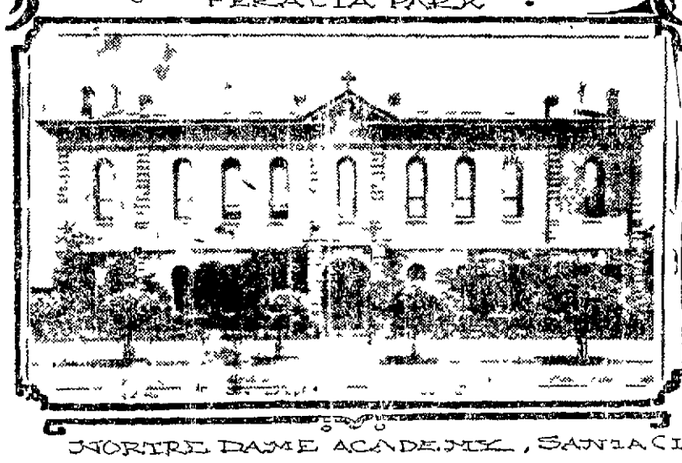

NORTRE DAME ACADEMY, SANTA CLARA

OUT DOOR GYMNASIUM CLASS, CASTILLEJO SCHOOL, PALO ALTO

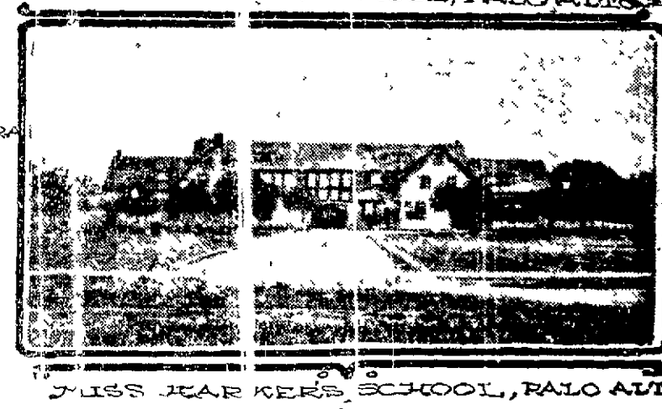

MISS HARKER'S SCHOOL, PALO ALTO

NO CITY in the world or is more favored than Oakland in the quality of educational advantages offered to its children not close at hand or easily accessible. Coming from the East and middle west the pioneers brought with them deep in their hearts that hunger for education which particularly distinguishes the American people. They children should have the best that the new-found gold could buy.

Obedient to the need of the new country schools sprung up. Perhaps it was because many of the early settlers were from the far east and the south that the private school were immediately so fine. The gently bred youth of the East and the South went—and goes—to private schools. That of the Middle West where the forefathers of the population is Teutonic or Scandinavian and quickly Americanized consents itself in the public school. And so others of the children of Oakland went and go to the public schools as their fathers and mothers went before them.

A topic of much discussion and in the principle of giving the devil his due it can be said that the High School fraternity have been responsible for that fact. They have stood in principle. They have not spoken in an entirely public attitude and it is to be feared that they did encourage unlovely outcroppings of snobbishness and exclusiveness. They were thoroughly bad on young souls but oh how dear to young hearts! With their exciting "rushing" their impressive initiations and their delightful parties they added a zest to High School life that is going to be sadly lacking. At fifteen what is one's very own is infinitely precious and many of these birds that flocked together so openly and so joyously may wing their way in future to the private schools which provide not only the best of instruction but certain social advantages not found no longer in the public schools. It is a matter for congratulation therefore that like the old New England Academies they offer such excellent instruction and that they are under the control of a body of men and women of high principled devoted capable of whom the community may be thoroughly proud. While they differ in their methods the ideal of each is to give every boy or girl coming under his or her influence that personal touch that alone brings out the best of which the individual is capable and to have behind them bright traits of good citizenship.

A definite and somewhat detailed description of some of the most prominent private schools is therefore presented in the knowledge that such a presentation will be interesting and perhaps helpful to a great many boys and girls fathers and mothers.

Miss Head's School, Berkeley

More than hundred alumnae gathered at Miss Head's School on the evening of the first of May at a banquet which was not only the usual yearly gathering of the loyal members of the school but a farewell to Miss Head who has retired after twenty-two years spent in its active management and is now making an extended tour abroad. The occasion was also a welcome to Miss Mary Elizabeth Wilson, the new principal who during her vice-principalship of the school in 190-9 won for herself the most sincere affection and loyalty of the girls. Miss Wilson has lived in Oakland all her life and is a graduate of the Oakland High School. She received her bachelor's degree from Smith College in 1891 and her M. A. from the University of California in 1896. After teaching for several years in Miss Murison's School in the city she came in 1907 to Miss Head's to take charge of the English courses which she will continue to give with the courses in European travel which have always been a feature of this school.

The name of Miss Head's School is so well known that it will be a gratification to many people to learn that it is not to be changed. There will be practically no changes in the teaching force, nor in the general conduct of the school.

Protected by the high hedges the girls will continue to get their lessons out of doors and there the little folks will continue to recite theirs. Out-of-door life has always been a feature of the school for beside the regular gymnasium work basketball and tennis courts there is a pedestrian path, which takes long walks in the hills. The girls are also allowed to keep horses for their own use.

The school work however is systematic from the primary straight up through the college preparatory courses. Accredited to the University of California, Stanford, Smith, Vassar and Wellesley the school will this year send twelve girls to college to swell the ranks of the seventy who have gone before them.

A feature of the school is its post-graduate department where many of the seniors return to take up advanced work and to enjoy special social privileges.

Along with the general course of study splendid advantages in art and music are offered to the pupils. Aside from the regular instruction in art there are weekly lectures on architecture, painting and sculpture and European travel illustrated with views and casts. Vocal and all branches of instrumental music are taught by the best instructors. Monthly recitals are given by the pupils and professional musicians are often engaged for musicales. The nearness of the Greek Theater enables the pupils to enjoy all musical advantages offered to the university. The presence of the university in fact adds in many ways both to the intellectual and social life of the school.

Along with regular work the girls enjoy the home life of the school and the many good times that come to them. On Wednesday afternoon from 3 to 5 and Wednesday evenings they may receive their friends and they make week-end visits with relatives and friends once a month. They have their own class, their own paper and many other forms of activity.

The name of Miss Head's School and the things for which it stands have been carried into many a far away place, even over the borders and the seas and all these scattered alumnae are standing behind the new principal with their love and loyalty to the school and with them the people of Oakland join to wish her full measure of success and happiness in her new position.

Dominican College San Rafael

An unusually thorough course in all academic and advanced branches as well as in music is that offered at the Dominican College in San Rafael. An offshoot of St Catherine's Academy in Benicia the college was moved to its present attractive location in 1890.

San Rafael is a charming residence town which is doing a good deal in an educational way. Its wide, shady avenues, its stately homes and the absence of street cars make it more like a park than a village.

In the midst of its own grounds at the end of one of the long roads the college offers the hospitable welcome of large homelike rooms steam-heated and electric-lighted with much sunshine and many windows.

Here the schoolgirl may obtain a training as thorough as that afforded by any high school, for the college offers a regular course which admits students to both universities and to Eastern colleges in its advanced courses it is empowered to confer degrees in classical literary and scientific courses.

This is a particular advantage to the girl who under the carefully planned course of the school may in her preparatory work early. She may then pursue studies which will give her advanced credit at the University or she may continue at the college and receive a degree there, having all the time the advantage of a protected homelike life, where the discipline is mild though firm and where unusual musical advantages may be enjoyed. These include besides a most thorough course in piano and voice instruction upon such unusual instruments as the lute zither bandurria and harp, as well as the more familiar violin guitar and banjo. The pupils of the string department become members of the college orchestra and so gain practice. In theory, harmony and practice of music the instruction is most thorough, and graduates of the College of Music receive a diploma.

But the classroom instruction, in every way modern and comprehensive as it is, does not crowd out the gentler arts that have always been the pride of the Catholic schools. Fine needlework and mending are taught. Instruction may be had in special branches outside the regular course, if desired.

While the religious exercises of the college are Roman Catholic no distinctions are made and there is no effort to influence the pupils in point of doctrine.

The lives of the pupils are as simple, wholesome and careful as possible, but earnestness and diligence, self-control and orderliness are encouraged and expected.

There is plenty of time however, for amusements, wide grounds and beautiful gardens, tennis and basketball courts supply them. There are plays and recitals and concerts and best of all the schoolgirl friendships so dear to schoolgirl hearts and destined some of them, to be the sweetest and truest of all the after life.

Miss Harker's School, Palo Alto

Two years ago Miss Harker's School, having outgrown the quarters it had occupied for six years, was moved to its beautiful new building on the outskirts of Palo Alto. Built especially for the school it was particularly adapted to the needs of school life. The music rooms and parlors on the lower floor are all connected by sliding doors and can be readily thrown together for the occasion when the school entertains its friends. The building is steam-heated and electric lighted throughout in a modern and attractive manner in every respect.

The new grounds give plenty of room for the games of tennis basketball croquet and all the forms of outdoor life so delightful in the mild climate of the Santa Clara Valley.

The school is not really a preparatory for Stanford and though many girls attend it who do not intend to go to college the high standard of scholarship which has given the school its reputation is required of all. From the beginning the school has filled the need of Menlo Park Oaks and Redwood City for a school where daughters would not be far away from home but the many advantages of a college town the accessibility of the fine lectures and concerts offered to the University have attracted girls from further away and now graduates of the school are scattered all through the West.

Miss Catherine Harker with whom her sister Miss Sara D. Harker is now associated in the management of the school is a Vassar graduate and the school is accredited to that college as well as to Stanford.

The school includes Primary Intermediate and Preparatory Departments in all of which the most thorough instruction is given. There are also courses for girls not intending to enter Stanford and who are consequently permitted more freedom in their choice of subjects. Post graduate work is offered in History English, Latin Modern Language and Mathematics.

The best of facilities for the study of vocal and instrumental music are provided and there are scholarships for all students of music the chief of which is to widen musical thought and expression. No amount of technical practice makes up for a lack of clear understanding of the principles underlying a truthful expression of music. Stanford Columbia Harvard Yale Wellesley and other colleges have recently begun to give entrance credit for such study of music thus recognizing its educational value.

Particular attention is also paid to the courses in drawing and all arts of arts and crafts work are taught as well as the usual course.

As a school is primarily designed as a home where girls may live and study work and play together only a limited number of pupils are received.

Good health due to the outdoor life in a beautiful climate and good work required by the faculty, and encouraged by the friends of the University are the special feature of the school which send its graduates to college thoroughly fitted both to enjoy both their work and the social life.

St. Joseph's Academy, Peralta Park

There are few more attractive spots anywhere in the vicinity of the bay cities than Peralta Park in Berkeley which in 1903 was purchased by the Brothers of the Christian Schools. It is near Northbrae and easily accessible though secluded. The laboriousness of the buildings is accounted for by the fact that the main building was built as a hotel by Samuel Posen Curtis twenty years ago at a cost of $120,000. The landscape plan has been preserved and improved and the original grounds considerably added to with the result that the school now has eighteen acres.

This gives the boys of whom there are nearly 150 in the school, ample room for their sports, which include football baseball and handball. Plans are being made for a large swimming tank which will be enclosed in a building of its own. Every effort has been made to give the young boys for whom the school is intended a healthy outdoor life with the safeguards of a good Christian home. The class work given takes the boys only as far as the second year in the high school when they will be admitted to any other school for more advanced courses.

A very attractive place for a boy to get a thorough good work for his education will now be found. Hardly been built with the idea of pleasing critical guests rather than critics. Its interior finish of the building is very beautiful and the many window give a delightful view of the bay and the hills.

One of the advantages of the school is that it is entirely planned for young boys. Their work in their play is the main consideration and their needs are not crowded out by the claims of the older lads.

Miss Hamlin's School, San Francisco

One of the oldest and best known schools of the city is Miss Hamlin's which occupies two buildings standing from 2230 Pacific avenue to Broadway. Formerly the Van Ness Seminary it was taken over by the present management thirteen years ago and moved to its present location after the fire. A long line of alumnae look back to their sojourn in the school as a period not only of thorough academic training but of associations that mean life to them those finest graces of the mind that give a society under the age and term of institution and which have always been the best gift of the best of the private schools.

Miss Sarah Hamlin the present head of the school is a graduate of the University of Michigan. She is ably assisted by a large corps of teachers and the school is justly proud of a reputation for thorough scholarship.

Little stress is placed upon the acquisition and use of foreign languages. This begins with the little tots who go to a kindergarten conducted entirely in French. Here they pick up the language which plays and gain a facility in the use of it that will never afterward be lost even though all use of the language be discontinued for years. Nothing so unfortunate happens to these little linguists however for the study of French German and Spanish may be begun or continued in the primary grammar and high school grades. The latter serious study of foreign literature is rounded out by courses preparatory to foreign travel and by courses in the history of art under the supervision of the Art Department. Lectures are also given by professors from the universities and other well known men.

All branches used to primary grammar and high schools are most thoroughly taught as is evinced by the fact that the school is accredited to Stanford and California University as well as to the Eastern colleges.

The Musical Department under the supervision of Mrs Gertrude Elliott Litchfield a pupil of Marchesi and McDonald offers special advantages to pupils who wish to pursue musical studies independently or in connection with school work.

Classes are also instituted to teach girls the Children's Catechism in Pirolo to be under the supervision of Miss Cora Jenkins whose methods are so unusual and attractive.

A thorough gymnastic course is given and riding classes are formed in connection with the San Francisco Riding School with rides in Golden Gate Park. Basketball classes meet in the gymnasium and classes in physical culture dancing elocution and sewing are open to all the pupils. A choral club meets each week and assisted by its dramatic section gives entertainments and plays to which friends of the school are invited. The pupils occasionally entertain their friends socially also and many of them display their attachment to the school by returning for post-graduate work.

Castilleja School, Palo Alto

Although comparatively new, since it opened only in 1907, Castilleja School in Palo Alto has already found a place in the front rank of preparatory schools for girls. Charmingly situated it is surrounded by beautiful trees under which the girls study and play their games of volleyball, Boston ball and tennis and take their gymnastic drills.

This physical training is a special feature of the school and the mild climate makes possible an almost constant out-of-door life which keeps the girls well and strong. Another result of this rational life no doubt is the earnest work and good scholarship that have gained for graduates of the school the privilege of entering Stanford the University of California, Wellesley and Smith without examinations.

Miss Lucken the principal received kindergarten training in Berlin under Frau Schulze Proebels grandniece, and has had years of experience in teaching grammar and high school work in both public and private schools. She is therefore eminently well fitted to oversee the work in all departments from that of the little tots both boys and girls on through the college preparatory course which has two classes of girls has already graduated.

A limited number of resident pupils are received in the school and the atmosphere is that of a home for Miss Lucken believes in busy minds, in healthy bodies, and in a cheerful outlook upon life. The recreation hour after dinner is given over to reading aloud games singing and talks around the open fire the spirit of family life being preserved as far as possible. Particular attention is given to training in social customs grace of manner and refinement of speech. Classes in dancing have been formed and social amusements have been planned for Friday and Saturday evenings.

In connection with this home idea a new department of Domestic Science will be installed this coming year. A model cottage has been planned, where the girls will be given a true conception of what a home should be. Here they will be trained in the care and furnishing of a home, its proper sanitary conditions and in the preparation and serving of foods. The courses in drawing, psychology and history will be conducted with this end in view. Instruction will be given in the care and making of garments.

In this cottage also will be given the musical work which includes not only the usual instruction in piano and vocal music, but a regular graded course in singing harmony counterpoint history of music, etc., a course which is now recognized as regular college entrance work.

A great scholar once said that future generations, judging by our education methods, must seem us a race of debaters. But this cannot be made of such a school as Castilleja which fits girls to be happy and useful in whatever sphere fates may assign them in—the schoolroom the studio or of their own home.

Academy of Notre Dame, Santa Clara

This academy founded in 1864, is a branch of the institution of the same name in San Jose. It enjoys the same teachers and is under the same general government of the Sisters of Notre Dame who have done so much for education everywhere.

The front of the big brick building as it appears in the picture and you are the block in the public. Neither give a beautiful gardens, the home-like town or of the merry hearts which the hide to get a true appreciation of the little joys and sorrows that make up the precious years of convent life, shelter must either have attended such an institution or be one in Santa Clara to read sympathetically the charming stories of Agnes Repplier and Elizabeth Jordan.

The usual branches of primary grammar and high school work are very thoroughly taught by French German and Spanish teachers under the supervision of native teachers, all of whom are well as the music courses are excellent, all the string instruments well as piano and organ being included in the department.

Fine sewing and mending are especially taught and careful attention is paid to the department. The religious exercises of the school are those of the Catholic Church but pupils of all denominations are received and no attempt is made to influence their religion.

Musical recitals and plays throughout the year help to give the pupils self-confidence in playing before audiences and in the speaking of foreign languages.

A high degree of natural simplicity of life is encouraged in the pupils in both each personal development. And the constant example of the gentle devoted lives of the Sisters, and the dignity with which they are surrounded can not fail to inspire high ideals in all who associate with them, especially during the impressionable years of girlhood. A long list of alumnae, many of them socially prominent, look back lovingly to Santa Clara as the scene of their schooldays joys and friendships.

The Chandler School, Los Altos

One of the new suburban towns that have sprung up since the fire is Los Altos thirty-three miles south of San Francisco, three miles from Stanford University one mile from Santa Clara and fourteen miles from San Jose on the lines of the Southern Pacific and the Peninsula Electric Railways. The situation is elevated, protected by the nearby mountains, and the climate is cool, clear, dry and invigorating. The view of the Santa Clara valley and the Santa Cruz mountains is beautiful and the six and a half acres of school grounds are covered with delightful trees. Though pretty suburban homes are springing up all about the school the outlook is still open.

Mrs Mary MacDonald Chandler is the former registrar of Mills College with which institution she was connected for seven years. In opening her own school she has the recommendation of Mrs. C T Mills of Mills College, for which her school especially prepares. Mrs Chandler is a Stanford graduate and has had a large experience in both public and private schools as teacher of English and History.

There are three buildings comprising the school, all steam heated and lighted by gas. The rooms are all home-like and cheerful, the individual rooms of the girls being especially attractive.

Outdoor life is a feature of California life and naturally of California schools, but nowhere, perhaps, has it been planned for to such an extent as at the Chandler School. Each child has a table and chair under the trees and there they study and recite. Playtime is of course spent outside in games or walks or rides in the school carriage. Protected sleeping porches are provided for those who desire them, and for next year an outdoor dining-room has been planned. The result of all this outdoor life is that though several delicate children were entrusted to Mrs. Chandler's care it was not once necessary to call a physician last year. Wholesome food may have had something to do with this, as the school furnishes its own vegetables, eg

(Continued on Next Page.)

Leading Schools and Colleges of the Bay Region

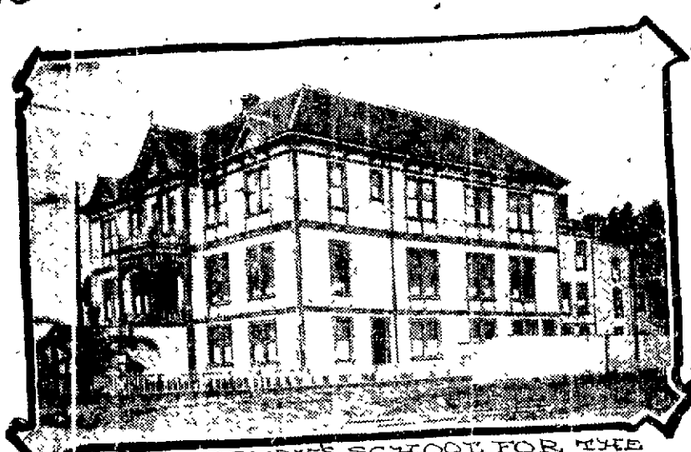

ST. JOSEPH'S SCHOOL FOR THE DEAF, 40TH AND TELEGRAPH, OAKLAND

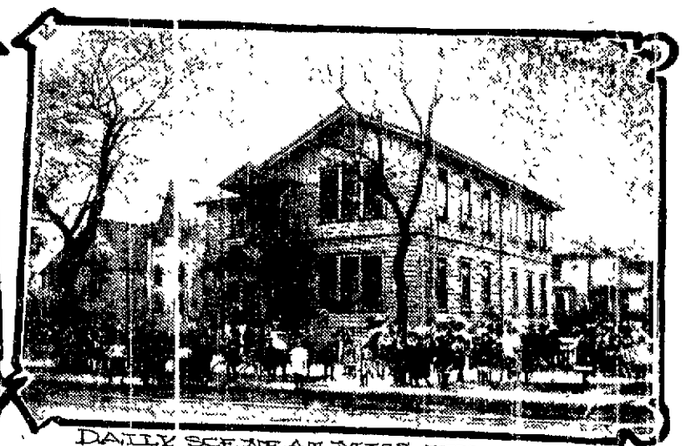

DAILY SCENE AT MISS HORTON'S SCHOOL IN OAKLAND

ONE OF THE HALLS AT ANDERSONS ACADEMY, IRVINGTON.

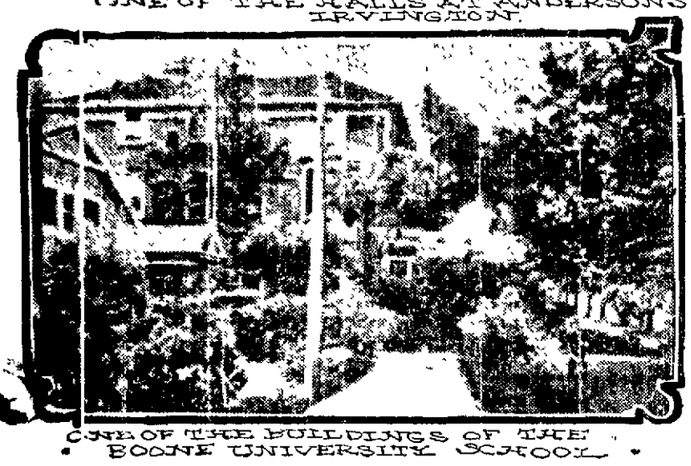

ONE OF THE BUILDINGS OF THE BOONE UNIVERSITY SCHOOL

(Continued From Page 24.)

butter and milk. Mrs. Chandler believes in individual development, and as only a limited number of girls are received and careful attention is paid to their course of study, reading, etc. The school offers the usual courses of primary, grammar and high school work with a musical department, but because of the individual attention the course may be completed in a much shorter time than in the public schools, without any strain upon the health, which is always considered first. Practical work in cooking and sewing are also given. The school is near enough to Stanford to enjoy concerts and lectures there, and since no rules prevail except those governing the ordinary well-conducted household it offers the advantage of a wide and pleasant family circle.

Boone's University School, Berkeley

The advantages of a preparatory school situated in a college town are two-fold. All of its graduates, instead of the 5 per cent of the high schools, go to college and this makes for earnestness of work and laxity of purpose. Secondly, the boys have the college atmosphere and while away from the city still get the benefit of fine concerts, lectures, etc., offered to the university.

Boone's University School in Durant avenue in Berkeley offers an attractive home to boys who are getting ready for college with a course of study exactly fitted to their needs. The school course extends over a period of four years, upon the satisfactory completion of which a pupil may be admitted to the University of California, Stanford, Michigan, Pennsylvania and Cornell without examinations. The number of pupils is limited to seventy, thirty boarders and forty day scholars. This makes possible small classes in which it is easy for the faculty to find out a boy's weak points and give him the individual instruction that he needs. Older students of mature minds are sometimes permitted to do the work in a shorter time than is usual, and students deficient in only one or two branches are helped to make these up as rapidly as seems advisable.

In order that the boys' work may be thorough their minds are not distracted by any special outside interests. The school has its football and baseball teams, its handball court, but the larger activities of the university furnish so much that is interesting that the boys find in its football games, lectures, concerts, etc., all the diversion they need. It has been found that boys make better use of their time studying for the hard work of the university than in preparing for any kinds of exhibitions, graduating exercises, etc. A successful and pleasant college career depends so entirely upon a firm ground-work of preparation that it is absolutely essential that the student acquire studious habits and clear mental processes before entering upon his college life. The social side of it will the more appeal to him from the fact that his preparation makes his work comparatively easy, and that he is then old enough to appreciate it.

The school is entering upon its twenty-eighth year, so that the principal's methods are based upon a long experience of teaching and school management. A long list of alumni who have gone to the California universities or east to Harvard, Yale, etc., attest the soundness of his preparation and the service of the school to the community.

Miss Jenkins' Music School, Oakland

Oakland is fortunate in having here in her midst a school of music as far in advance of the times as Froebel's first kindergarten was ahead of the old "Deutche Gymnasium."

"Long ago we realized that the only way to master a language was to learn it as the children do; from words to sentences, from sentences to grammatical construction, but always to think in it."

The celebrated author Boyson, once said that he never felt that he knew English until one night he dreamed a dream—in English. He had learned to think in the new medium and from that moment it was his own.

That is what Miss Jenkins does with her pupils—teaches them to think in terms of music. And why should a child not read the printed notes as easily as he does the printed letters or sing the little melody as easily and as proudly as he reads the little story? Practice is no longer inseparably connected with the piano-stool and the clock, and imprisonment from all the things he would rather be doing. It is, instead, another means of expression in his play and study life.

To be sure there is technical practice. But the instrument has become an interpreter now, a means of expression, not simply a hard task master.

At Miss Jenkins' attractive school at 120 Randwick avenue just off the juncture of the Piedmont and College avenue car lines, there is a corps of competent teachers who give, besides the thorough primary and advanced pianoforte work, instruction upon the violin, cello and flute, as well as vocal lessons. There are classes in sight reading, notation, original composition and harmony. The school is open to visitors and it is intensely interesting to see these children writing on the blackboard the music they have memorized, or reciting their chords, scales and history of music. And they are all happy because they are being taught this noblest of all the arts in an agreeable way.

Miss Jenkins holds a special summer session of three weeks during August for the benefit of public school teachers in both preparatory and grade music work. There is also an evening session during this time on Monday, Wednesday and Friday evenings. These lectures may be attended as a course or separately.

Perhaps the best-known feature of this school is the brilliant series of concerts given during the year by the faculty for the benefit and enjoyment of the pupils and their friends.

The activities of the school are varied, but they are all directed toward one end, the instilling of a real love and appreciation in the soul of the child, the first step toward the making of a future generation of American musicians.

Anderson Academy, Irvington

A school whose principal has for years been connected with educational matters in California is Anderson Academy, the beautiful estate at Irvington, which has always been dedicated to the education of boys and girls. Originally Washington College it became the Cluttner Seminary for girls, but the building was burned and in 1900 Mr. Anderson moved his flourishing university academy there from Alameda and under the name of Anderson Academy it has continued to prosper.

The buildings are thus comparatively new, steam heated and electric lighted. There are three halls for the boys. They are divided, according to ages, each having separate bedrooms and each hall being under the care of a master. There are also the gymnasium and the principal's home. All are attractively planned and thoroughly fire-protected. The academy is under military discipline in that the boys are required to drill and to wear a uniform for the sake of the physical benefit and habits of prompt obedience and neatness thus acquired. The boys, however, are not considered simply as a group of cadets, but as individuals. And while the discipline is thorough, an effort has been made to establish that feeling of personal honor and responsibility so successfully engendered by the honor system in force at Princeton and Stanford.

Anyone who has watched the working of such a system knows its wonderful effect on young people. When a boy can be brought to such an attitude of mind that he will avoid the smallest act of deceit simply because it makes him feel mean, he has received a safeguard against the evil forces of life which will never fail him. A system that gives a boy a well-trained mind in a straight, strong body and a manly attitude toward life has given him a pretty good start toward good citizenship and success.

There are baseball and football fields for the boys and it is the duty of one of the instructors, himself a well-known college athlete, to coach them in these games. There is also a swimming tank and on the social side classes in dancing and occasional parties.

Mr. Anderson organized the high school in Berkeley and also that in Sacramento, and adds to a most thorough knowledge of all branches a personality stimulating and kindly. He is assisted in the management of the school by his son, L. Shuttleworth Anderson, M. D., by a drill master and various other masters.

A most thorough college preparatory course admits boys to either of the universities, and a course is also given designed as a foundation for business life. In both the lower and upper schools all unnecessary subjects are eliminated so that pupils have more time for essential subjects and are much more quickly and thoroughly prepared than in the public schools. Away from the distractions of the city in a most beautiful climate, the boys find their amusements in their sports and in each other's companionship. The graduates of the school are still young but they have set a high standard of professional and business success.

The Lyceum

2590 Pine St., cor. Scott, San Francisco.

This school, established in 1893, will begin its seventeenth year next August. Its specialty is to prepare students for the university, college, teacher's examinations, Annapolis, West Point, Army Officers' Examinations, etc. Its graduates have taken rank with the best. Of eighty-five graduates of the Lyceum who entered Stanford University during the last fifteen years, not one was "flunked out" for lack of preparation. Four were offered positions in the Stanford faculty, five were graduated from Stanford in **three and one-half** instead of four years, one after **three** years. Its record in other universities has been equally good. Its graduates at Berkeley, Harvard, Columbia, Massachusetts Institute of Technology, University of Chicago, of Michigan and of Virginia and others achieved distinction as students and attained coveted academic honors. But pre-eminently it has been the aim of the Lyceum to teach its students how to study, how to assimilate knowledge and how to develop the power of concentration. Not a one-sided development of the student, but the full and symmetrical development of all his natural talents. For manifestly on the preparation a student depends his success or his failure in college, in fact, of his life's career. Let him be well prepared, let him lay first a good foundation then may he build his life's work upon it. When a young man has obtained a good preparation, he can easily derive from 95 to 100 per cent benefit from his college course, which will enable him to achieve distinction and success in his chosen specialty, while without a careful preparation, a great deal of the work and of the instruction presented to him at college is beyond his capacity, and should he be graduated his place in his profession will be always at the foot of the ladder, for he cannot reach the top. Is it advisable to strive for such a mediocre result? Men of excellence are needed in all the professions. As this school is well known for its thorough and efficient work, it will do in the future still better work owing to its greater efficiency. It offers these advantages: The student gains time, he saves money, he gets a better and more adequate preparation for college, he will be graduated two or three years earlier from the university, hence will be enabled to earn from $3000 to $4000 during the time they saved for him.

The instruction, to a great extent individual or in small classes, is given by able instructors—all college graduates, three of whom were formerly college professors—possessed of large experience and abreast of the latest and best educational methods. Its summer session begins on June 14, its full term on July 26, 1909.

The Horton School, Oakland

No account of the important schools of the vicinity would be complete without the Horton School, for though the school is unspectacular in its methods many men who have found for themselves successful professional careers, and many women now socially and philanthropically well known about the bay look back affectionately to the building at the corner of Twelfth and Filbert as the scene of their school day joys and sorrows.

Twenty-five years ago Miss Sarah Horton came from Brooklyn, New York, to found a school to meet the needs of a community that had already begun to demand a kind of training for its children that the public schools could not supply. Miss Horton was eminently fitted to found such a school, for she had been for eight years a teacher in Adelphi Academy, now Adelphi College. Then, too, she came from a city whose schools, even its public schools, are its pride. Brooklyn is a city of homes for that great middle class to which every nation must look for its backbone and its ideals. Free from the responsibilities of great wealth and the temptations of poverty, from the mental stagnation of unvaried pleasure or unending toil, it devotes itself to the pursuit of happiness in the ways of industry, home life and education.

Miss Horton brought with her there the highest ideals, and the hope of founding a school which should be permanent, and a monument to faithful endeavor in its influence upon the men and women whom it should educate. Year by year she has seen those ideals justified in the enthusiastic young graduates, who have gone on to the universities or eastern colleges to which the school is accredited, or to homes of their own, to benefit others by the training they have received.

This is one of the reasons why Miss Horton is still an enthusiastic teacher, keeping in her own hands the Latin and the English, when perhaps, plastic young minds are most easily stimulated and influenced. The school is complete in all departments, from primary on through the high school. One of its methods is the beginning of French and German orally in the first grades under native teachers, thus securing a good speaking knowledge of the languages before the later study of their literature, which under high school or university methods students are often unable to appreciate and seldom gain a practical speaking knowledge of it at all. Sloyd work begins with the fourth year and is very popular in the grammar school. There is a girls' chorus for singing and classes in mechanical and free-hand drawing.

It is hoped that a new location and a new building may some day come to the school, but the old home of the school has become familiar to so many people that it seems almost a pity to change.

St. Joseph's School For the Deaf

There is no nobler work than caring for the unfortunate and this is being effectively done by the Sisters of St. Joseph in their school at Fortieth and Telegraph. This is the only private institution of its kind in the West. Because private schools for the deaf are rare, the children of many well-to-do parents are in State schools where it is impossible to give them the individual care or the moral guidance supplied by the Sisters.

Three methods of communication are taught in the school. Special stress is laid upon the oral method by which, with infinite patience, the children are taught to speak like other people and to read the motion of the lips. This method has of late superseded the manual alphabet in public institutions, but the latter is still taught here in order that the children may be able to use it with older deaf people who have learned no other method. Then they are taught a sign language, a sort of mental shorthand with a sign for each word. By this means they converse very rapidly with each other, but it is permitted only upon the playgrounds, the oral method being used in the classroom to familiarize the children with it.

After mastering the means of communication the children learn the same branches that are taught in the ordinary grammar schools, and in spite of being greatly handicapped they become useful citizens. The girls are taught dressmaking, domestic economy or the making of flowers. The boys learn printing, gardening, typewriting or some kindred trade.

All are busily happy, for deprivation is a matter of comparison, and they work and play, vigilantly watched and tenderly cared for by the devoted teachers who are opening to them the very doors of life itself. No religious distinctions are made, and children are admitted from the age of 5 years.

The school has also a large and flourishing music class to which any pupil is admitted and where they may receive the best of primary and advanced instruction in all sorts of instrumental and in vocal music. This class forms the main financial dependance of the school and furnishes the means by which many a lonely little soul is conducted into the pleasant paths of happiness and companionship.

SIXTEEN RECEIVE THEIR DIPLOMAS

Graduation Exercises at Hayward High School Attract Large Crowd

HAYWARD, May 29.—Graduation exercises at the Hayward High School were held yesterday afternoon, when sixteen students received their diplomas. The Assembly Hall, where the exercises took place, was tastefully decorated, and an excellent program of music was rendered by Miss Rose Gibson, who played several solos on the piano in a masterly manner, and Herbert Cooper, whose selections on the violin were well received. Miss Christine Madison delivered the valedictory, and was followed by F. S. Rossiter, principal of the John C. Fremont High School, who spoke of education in general and the value and necessity of high schools in any community. Remarks were also made by E. O. Webb, president of the Board of School Trustees.

The graduates from the academic course were: Isabel Cecilia Duarte, Frederick Edlef Jensen, Agnes Elva Leonard, Lydia Long, Christine Madison, Grace Mergele, Nellie Oakes, George H. Oakes.

The following were graduated from the commercial department: Lena Abrams, Hazel M. Fish, Lena L. Heilsher, Frederick E. Jensen, Dora A. Jorgensen, Irving Nelson, Van F. Obermuller, Walter Reimers. Frederick E. Jensen received diplomas from both the academic and commercial courses.

YOUR GARDEN

Needs a little attention now—Good Tools mean easy work and better results.

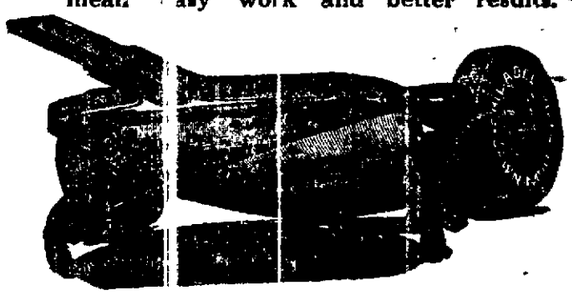

LAWN MOWERS

Plain Lawn Mowers, 10-inch steel blades, $3.50; 12-inch blades, $3.25; 14-inch blades, $4.00.

Ball-Bearing Lawn Mowers

12-inch steel blades.....$ 5.50
14-inch steel blades.....$ 6.50
16-inch steel blades.....$ 8.00
18-inch steel blades.....$12.00
Golf Lawn Mowers, 16-inch blades.....$20.00

GRASS CATCHERS

Made of strong canvas with heavy wire frame; can be adjusted to any lawn mower.....$1.00

GARDEN HOSE

25-ft. ¾-inch hose.....$2.50
"Economy Hose," made of ¾-inch lap brazed galvanized steel tubes, in 3-ft. sections, connected by cotton caged rubber hose—no kinks—no cracking—lasts forever—25 ft.....$6.25
Spading Forks, solid steel tines, hardwood handle.....$1.00
Long handle Spading Forks, solid steel tines.....$1.00
Long handle Spades, extra heavy steel, smooth back.....$1.00
Heavy steel Garden Hoes, hardwood handles.....65c
Steel Garden Rakes, extra long handles.....50c
Garden hand Forks, heavy steel.....65c
Steel Garden Trowels, socket handles.....75c

CAN'T BE BEAT

Habill's Weed Puller; gets root and all.....35c

Our special Spray Nozzle, nothing to get out of order; puts the water where you want it; can't be beat.....10c

Fan Lawn Sprinklers, just the thing for narrow beds and lawns.....35c

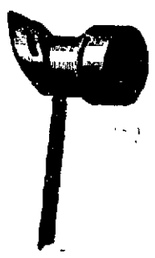

EARLY TIME IS COMING

Hardwood frame — adjustable flag screens.

9x33 ins.....25c
9x41 ins.....30c
12x37 ins.....30c
12x45 ins.....35c
12x60 ins.....50c

Steel frame Fly Screens—never warp or get out of shape—last for years.

18x33 ins.....60c
24x37 ins.....65c
6x37 ins.....75c
Screen doors—standard size.....$1.75

Smith Bros. Hardware Co.

1213 Broadway, 18 SanPablo Ave., Oakland, Cal.

We have received a large assortment of

PRECIOUS AND SEMI-PRECIOUS STONES

On exhibition in our windows from

JUNE 1st to 6th

Call and see them and choose your favorite or birth stone.

R. W. EDWARDS

Jeweler, 1117 Broadway

NEARLY $1000 REDUCTION FOR QUICK SALE

New, Well Built 7 Room Home

Cozy den with lounging seat and bookcase; elegant buffet; specially selected wood; large closet and cooler; big open fireplace.

Sunny Corner Lot, Finely Elevated

With large yard and garage for runabout. The place cost $4662, and we'll show you the bills. With the regular contractor's profit and agent's commission it would stand you $5200, and this is what it should sell for ordinarily, but we don't need the property; we can use the money to better advantage and we're going to offer it for $4250, and we'll take $500 to $1000 down and $35 to $50 monthly.

Belden Estate Co.,

Owner, 1112 Broadway

California School of Arts and Crafts

2130 Center St., Berkeley, Cal.

The California Guild of Arts and Crafts, formed in 1903, is a society whose purpose is to encourage and bring into closer communication the craftsmen of the State; also to provide means for bringing their work to the attention of the public, and through exhibitions, lectures and instruction to raise the standard of arts and crafts work and cultivate the public taste.

The demand for instruction in industrial art made by members of the Guild, as well as by the public, led to the formation of a school known as the California School of Arts and Crafts. The school specializes in two courses: Applied Art, for the training of designers, etc.; Normal Art, for the training of special teachers in drawing and manual training for elementary and high schools.

Berkeley was chosen as the place for the school from the fact that it is the recognized educational center of California. The school is centrally located in the Arts and Crafts Building (2130 Center street), within half a block of the main entrance to the University of California.

The school itself has no facilities for boarding or lodging, but Berkeley being a college town, has ample accommodations for students, good board may be obtained from $5.50 per week and upwards. A list of responsible boarding houses will be furnished students.

The entire second floor of the Arts and Crafts Building and additional rooms in the next building are devoted to the work of the school. Special class rooms are provided for the free-hand, antique drawing and designing, for life class, for modeling, for mechanical drawing and for craft work in wood and the metals. A special feature is made of the Students' Club and Rest Room, which is furnished with piano, and comfortable seatings, and equipped for the preparation of hot lunches at noon.

The equipment consists of an adequate number of casts, still-life, and furniture of special design for the various purposes, so that students need buy only the actual materials for drawing, painting and craft work.

Inquiries about the school should be addressed to the Secretary of the California School of Arts and Crafts, Laetitia Summerville Meyer, 2130 Center street, Berkeley, California. Summer term 1909, June 21 to July 30.

FACULTY 1909.

FREDERICK H. MEYER, Director—Graduate Royal Art School of Berlin; and Pennsylvania Museum and School of Industrial Art, Philadelphia, Instructor in Drawing at the University of California, Berkeley; and Professor of Applied Art, Mark Hopkins Institute of Art, San Francisco, 1902-1906.

CLARA M. HETSCHEL.
XAVIER MARTINEZ.
ANNE H. JOHNSON.
JESSIE WILLARD
MRS. RUFUS P. JENNINGS.
ETHEL FULTON ANDERSON.

You Are Invited

TO BE PRESENT AT THE GRAND FREE BARBECUE AT MELROSE HEIGHTS TODAY, 11 TO 4 O'CLOCK. TAKE EAST FOURTEENTH STREET CARS OR S. P. LOCAL TO MELROSE AND WALK TO THE TRACT, ONE BLOCK NORTH OF CAR LINE.

M. T. MINNEY CO.

OAKLAND TRIBUNE, Oakland's greatest evening newspaper, guarantees its advertisers that the circulation of this paper reaches every day over 200,000 readers.

THE MAN WHO MADE THE PHONOGRAPH FAMOUS

Cal Stewart, a Former Resident of This City to Appear in His Famous Characterization of "Uncle Josh" at the Bell.

Cal Stewart will open an engagement this afternoon at the Bell. That in itself means much for Stewart is not only widely known locally where he formerly resided but through the instrumentality of the phonograph and talking machine world his famous character study of Uncle Josh the corner grocery store story teller is known throughout the world.

In his make-up on the stage he looks the picture of his character. His stories are new, full of genuine humor and his talks of life from the corner grocery means standpoint are laughable in the extreme.

His many friends in Oakland will today during the week to give him a hearty welcome to his old stamping ground.

CZAREVITCH IS IDOL OF RUSSIAN PEOPLE

ST. PETERSBURG, May 29. — A new portrait of the czar's only son and heir is delighting the people of this Russian capital. The future autocrat of all the Russias will be six years old in July. Yet he already has been impressed with the dignity and the responsibility he is to inherit. Alexis is the czarevitch is fondly cared in the imperial household is as full of life and fun as is any of his age to want to be. But that he feel the restraint of his rank I noticed while he is among strangers.

The Russian people almost worship the boy. When the members of the Duma were invited to visit the czar at Tsarskoe Selo a year and a half ago Hill Grand Duke Alexis was so witch ing so wholesome that the sedate austere statesmen many of whom were combatting the czar's policies twice burst into cheers for the imperial infant and afterward drank his health with enthusiasm while the crowd lustily joined the everlasting.

SONS OF ERIN TO HAVE PICNIC

Oakland Branch of St. Patrick's Alliance Arrange Outing For June 6

STEVE MAHONEY.

NEIL CAFEY

The fourth annual picnic of Oakland Alliance No. 1, St. Patrick's Alliance of America will be held at East Shore Park, Contra Costa county, Sunday, June 6. A rich array of attractions and large attractions is promised. The program consists of various games and athletic events including Irish dances accompanied by Macnevin's band. Many valuable prizes will be given. The following committees have charge of the program:

On Press—J. J. Irwin, N. Curry and S. Mahoney. Committee on Finance—N. Curry, J. Lerline, W. Dissett, S. Mahoney, J. Cody and W. Cassidy. On grounds—C. J. Twomey, J. J. Johnson, P. McDonald, J. Cody, A. Driscoll and J. McDonald. On gate—D. Holland, J. McDonald, J. Murray, M. Mahoney, D. Walters, P. Hall, J. McDonald and A. Driscoll.

PUPILS APPEAR IN SEMI-ANNUAL RECITAL

An interesting recital was given yesterday afternoon at the studio of Miss Laura Lee, 538 Eighty-second street, where she presented a number of her pupils who rendered a splendid program of selections on the piano. It was the semi-annual recital and the first one to be held this season. The following named took part: Laura Lee, Arline Schaub, Lane Mack, Earle Lane, Peter Dowling, Wilbur Dowling, Maybelle Nelham, Ruth Mahoney, Ruth Hutchens.

SUES FOR DIVORCE BUT WIFE GETS IT

Marguerite Valentine was granted an interlocutory decree of divorce yesterday by Superior Judge Hunt from Benjamin F. Valentine on the ground of extreme cruelty given the custody of the three minor children and divorce sufficient to provide for the latter. Valentine began the suit and his wife cross-complained, after which he let the case go by default.

CLAIMS WIFE DESERTED HIM; SEEKS DIVORCE

Frank A. McCune yesterday brought suit for divorce against Hattie W. McCune, charging her with willful desertion. The couple were married in this city in June, 1901, and McCune charges that his wife quit him the following March, almost nine months to a day from the time that she promised to be his for life.

Hair on Face
NECK AND ARMS
Removed by the New Principle
De Miracle
a revelation in modern science. It is the only scientific and practical way to destroy hair. Dr. West, the specialist, with the trained X-ray and dry heat. These are for ever gone. THE BARI WORK of the great specialist, Madame Delmarel. It is the only method which is indorsed by physicians, as harmless, as medical. It is the treatment of princesses. De Miracle, nature's gift to mankind, warranted for $5.00. Sent anywhere with no more trouble than taking a bath. Call or write for free booklet. The De Miracle Chemical Co., 1004 Park Ave., New York.
For sale at all good stores and
OWL DRUG CO.,
13th st. and Broadway, 10th and Washington sts., 17th st. and San Pablo ave.

"Dry Goods" but they sell good goods for little money is
GUSTAV MANN'S PHILOSOPHY
at the Forum Cafe, now under his management, and there is an individuality and atmosphere there you don't get elsewhere.

A new shipment received of Austrian Drawn work Scarfs; size 18x54, and Squares, size 30x30, in an entirely new assortment of patterns. They are easily worth 75c each. On sale Tuesday **58c ea**

Oakland's Most Progressive Store.
ABRAHAMSONS'
S. E. Cor. 13th and Washington Streets

800 yards only; new mercerized Rajah Dress Linens, in all the season's popular colors; 28-inches wide; regular 50c quality. On sale Tuesday at **29c yd**

Store Closed Monday—Decoration Day

On Tuesday we have inaugurated a series of sales throughout the store on new, seasonable merchandise that will mean a great saving to the careful shopper. Come early, the values offered will be an agreeable surprise.

Trimmed Hats at $3.45

These are the latest arrivals from New York made on the natural mushroom and Gainsborough shapes trimmed with roses, grapes and foliage. They are really exquisite hats and when you see them you will say that they are worth $7.50, but they are on sale Tuesday at

$3.45

Imported Hats at Half

Our entire stock of Imported Pattern Hats at HALF PRICE

$75.00 HATS $37.50
$60.00 HATS $30.00
$50.00 HATS $25.00

Our entire stock of Aigrettes and fancy Ostrich Pompons that have Aigrettes in them at about HALF PRICE.

$7.50 Silk Petticoats $4.45

A new lot of these popular Skirts received by express. They are made of the best heavy petticoat taffeta in all colors, either pleated or tailored flounces, a regular $7.50 petticoat. On sale Tuesday for

$4.45

ON TUESDAY
We are going to sell 1500 pairs of
50c Ladies' Hose at 25c pr

They are high grade imported Hose in plain black lace lisle or fancy openwork Hose in all the new colors, either plain or fancy patterns. An immense variety of styles, patterns and colors to choose from. Always sold at 50c. On sale Tuesday,

25c pair

Two Great Silk Offerings

All silk Foulard in the popular polka dot patterns, the colors are brown, navy, copenhagen, rose and catawba; a regular 75c silk. On sale Tuesday at **39c**

Rough Silk Suitings, a beautiful all-silk lustrous cloth especially suitable for dresses and waists, in all the desirable colors, a regular 75c silk. On sale Tuesday at **39c**

Man-Tailored Suits $25.00

The kind that you pay a tailor double the price. They are made of hand-finished suitings in light and medium greys; also fancy striped materials, in the new 40 inch coat model, flare skirts. On sale Tuesday at **$25.00**

Tub Dresses $6.95

Made of extra quality cloth guaranteed to wash, in the Empire Jumper styles, heavily braided, the colors are white, tan, blue, rose, pink and green. On sale Tuesday at **$6.95**

BANK RESERVES STILL INCREASE

New York Makes Splendid Showing For Week in Clearing House Statement

NEW YORK, May 29. — The statement of the Associated Banks for the week shows that the banks hold $[illegible] more than the requirement of the rule. This is an increase of $[illegible] in the surplus. The cash reserve is now $[illegible] and will last week. The statement follows:

Loans, $1,[illegible], $10,100, increase $[illegible]

Deposits, $[illegible], $10,[illegible], decrease $4,7[illegible]

Specie, $[illegible], $[illegible], increase $[illegible]

Legal tenders, $[illegible], $[illegible], increase $[illegible]

Reserve, $[illegible], $[illegible], increase $[illegible]

Surplus, $[illegible], increase $[illegible]

Exclusive of government deposits, surplus reserve of the banking house banks is $[illegible].

The statement of banks and trust companies in Greater New York not reporting to the clearing house shows that these institutions have $[illegible] deposits of $[illegible], total cash on hand $[illegible], including $[illegible] in vault and $[illegible] in other banks.

GROCERS ARE TO GREET VISITORS

Delegates on Way to Portland Will Be Welcomed to Coast

SAN FRANCISCO, May 29.—Elaborate preparations have been made by the Associated Retail Grocers of San Francisco to entertain the eastern delegates of the National Retail Grocers Association who will stop in San Francisco on their way Monday on their journey to the annual convention at Portland.

A large committee will meet the delegates at Oakland and escort them to this city. The latter will then be conducted to the Alameda Fruit Canning Association [illegible] Billing & Co's plant. After having inspected these concerns they will be escorted to the local association rooms and welcomed by President Schenck.

In the afternoon the party will take a ride in the country through Chinatown and dinners will be given in honor of the guests. Monday morning a drive through the city has been arranged, and luncheon will be served at Hotel Schilling by the association. Many addresses will be made by the visitors in Portland. The visit to the Southern [illegible] will be made.

J. F. [illegible] will be [illegible] to the [illegible] and [illegible] ride. At [illegible] Colonel [illegible] Taylor [illegible] ve in its [illegible] the Expo[illegible]

EASTERNER IS ROBBED OF $2000 IN BANK CHECKS

SAN FRANCISCO, May 29. — William [illegible], a resident of Louisville, Ky., temporarily residing in this city, reported to Police Captain Lipman that he had been robbed of two checks aggregating $2,000 drawn on the First National Bank of this city and Pittsburg.

Long ago with a man named Donohue he had spent two days in San Mateo county, and he is unable to tell the first [illegible] Patrick's [illegible] one day when the [illegible]

WANT BILLBOARDS ALL ABOLISHED

Club Members Ask For Drastic Ordinance From Alameda City Council

ALAMEDA, May 29.—Billboards must go if the wishes of the Alameda Improvement Club are acted upon by the City Council. At the meeting held last night the club asked the committee of the whole to pass an ordinance similar to that in force at Los Angeles which does away with all billboards of whatever nature within the city limits. The matter was referred to the City Attorney.

The Los Angeles ordinance has been tested and has been sustained by the Supreme Court of the State and on this ground the Alameda Improvement Club, composed of representative citizens of the community, takes its stand on the legality of its demands.

OPPOSES ABOLISHING THE DEATH PENALTY

CHICAGO, May 29. — Declaring that the safety of society in Chicago depends in a great measure on the existence of death penalty for murder, State's Attorney Wayman denounced the Foreman bill abolishing the death penalty which has passed the lower house at Springfield.

A city the size of Chicago must be protected by such a penalty, he said. I do not say the repeal of the existing law would increase murder, but I know positively that it could not decrease the crime and many of the murders done in this city are so atrocious that nothing but death is a fit punishment for them.

NORMAL SCHOOL SENIORS RECEIVE THEIR DIPLOMAS

SAN FRANCISCO, May 29. — The graduating class of the elementary department of the San Francisco State Normal School held its closing exercises this evening. An interesting program was arranged for the occasion by Miss Myrtle Devereux and Miss Eva Levy. The following pupils received their diplomas:

Dorothy Ashe, Ethel Bergren, Pearline Clark, Raymond Crook, Dorothy Drozier, Esther Hanson, Howard Hanson, Andrew Hoffman, Oliver Johnson, Leonid Kimball, Carole McGrath, Edith McLaughlin, Frank Nelson, Florence Ostlind, Oscar Peterson, Hazel Rose, Adolph Shirpser, Hazel Smith, Davis Woodward and Esther Wooley.

We Dictate

Styles Prices

UNDISPUTED RULERS in the realm of fashion. Thousands flock to THE STYLE STORE each week to see what novelties our New York buyer has sent.

Whether your demands be for an inexpensive STREET DRESS, EXTRA SKIRT or GORGEOUS EVENING GOWN, our fabrics, patterns and prices excel.

Your Advantage

UNLIMITED CREDIT, no waiting. You can dress in style all the while.

Thousands of garments weekly finding placement among Oakland's best citizens on the plan of LIBERAL CREDIT.

One-Fourth Off

On all Up-to-date SUITS, HATS, SKIRTS, CLOAKS AND WAISTS.

Eastern Outfitting Co.

13th and Clay — Pioneer Credit House

Why Not Have Beautiful Hair?

Beautiful Hair is now within the reach of every woman who will use

Newbro's Herpicide

The ORIGINAL remedy that kills the dandruff germ.

Herpicide is the only remedy that strikes at the very root of hair trouble by destroying the dandruff germ, after which the hair is bound to resume its natural beauty and abundance.

The wonderful success of Newbro's Herpicide has brought out many preparations claiming to kill the dandruff germ. There is but one genuine dandruff germ destroyer and all other remedies, making such a claim, hope to trade upon the reputation of genuine Herpicide.

Just begin the use of Newbro's Herpicide in secret and see how soon your friends will notice the improvement in your hair.

A Pennsylvania woman whose hair is of extreme length and beauty writes: I find that by the continued use of Herpicide my hair is growing longer and thicker than ever before.

Mrs. Anna Conner.

Don't waste your money on new and untried remedies that claim to equal Herpicide when you can buy the original and genuine article at any drug store. Herpicide stops itching of the scalp almost instantly.

Send 10 cents in stamps to THE HERPICIDE COMPANY, Dept. 2, Detroit, Mich., for sample and booklet. One Dollar Bottles Guaranteed at Drug Stores. When you call for HERPICIDE, do not accept a substitute. Applications at prominent Barber Shops.

FOR SALE AT ALL DRUG STORES

Local Features

Oakland Tribune.

ALL THE SPORTS

VOL. LXXI — OAKLAND, CALIFORNIA, SUNDAY MORNING, MAY 30, 1909. — PAGES 27 TO 32 — NO. 99

WOMEN INJURED IN STREET-CAR RIOT

AMBASSADOR TO ARRIVE WITH MEDAL

Brings Gift From France to Commemorate San Francisco's Rebuilding

YANKEE WIFE TO BE WITH DIPLOMAT

Innovation at Big Dinner, Inasmuch as Women Will Be Among the Guests

MME. JUSSERAND

SAN FRANCISCO, May 29.—Wide spread interest will attend the arrival this week of Jean Jules Jusserand, French ambassador, who is coming to present a gold medal prepared by the French government commemorative of the rebuilding of San Francisco. The visit of Ambassador Jusserand will be an event of distinctive significance for San Francisco, which is the first American city to be given a medal by the French nation.

First Trip West

Jusserand, who is noted as a scholar as well as a diplomat, will arrive Friday morning by way of Los Angeles and Santa Barbara. He will be accompanied by Mme. Jusserand, who like the ambassador, is making her first trip to the Pacific Coast. Mme. Jusserand is an American, her father, George T. Richard, having moved to Paris and became a banker there before her birth.

Ambassador and Mme. Jusserand will be met upon their arrival by Henri Merou, consul-general of France, and a committee of representative members of the French colony, which will escort them to the Fairmont in automobiles.

Presentation Saturday

The entertainment of Ambassador and Mme. Jusserand Friday will be directed by Consul-General Merou and the French colony.

The presentation of the medal will take place at the Orpheum Theater Saturday morning at 10:30 o'clock. The general public has been invited to attend the presentation, and to insure the largest public character of the event no charge is to be made for seats. Governor Gillett, Mayor Taylor, municipal officers, justices of the Supreme and Appellate Courts and educational and professional men will occupy seats on the stage.

Ambassador Jusserand will be introduced formally to Mayor Taylor by Consul-General Merou. He will then present the medal on behalf of the French nation to Mayor Taylor as the representative of San Francisco. The music will be characteristic of the presentation, the overture of "Robespierre," the Marseillaise and "The Star Spangled Banner" being played at intervals.

Banquet in Evening

In the evening a banquet to Ambassador and Mme. Jusserand will be given at the Fairmont. This banquet will be an innovation in San Francisco in including women among the diners. This feature has been arranged in order to permit the women of San Francisco to meet Mme. Jusserand, who is an accomplished writer and a talented woman of affairs.

Raphael Weill, Henry Pivot and James Booth make up the executive committee arranging the presentation program and banquet.

The medal was designed by Louis Bottee. On its face is the relief figure of the French republic offering a laurel branch to the American eagle. The reverse shows the dauntless figure of San Francisco, while behind her the panorama of the new built city is seen rising from its ruins.

FOUR MEN ESCAPE FROM YUBA JAIL

Dig Way Beneath Brick Wall Surrounding Yard in Rear

MARYSVILLE, May 29.—Four prisoners escaped from the county jail at an early hour this morning by excavating a passageway under the brick wall that surrounded the open yard. Those who escaped are Ah Loy, sentenced on May 15th to 180 days' imprisonment on a charge of conducting a place where opium was sold; Roy Walker, detained as a witness in the case of the people vs. Collins; Roy Mott, sent from Wheatland on May 18th for sixty days, and Charles Murrell, sentenced on February 19th for six months on a petty larceny charge.

A large scantling broken from the roofing on the inside of the jail was used to make a hole under the wall. A hole about two feet square was first made in the flooring of the jail, and the prisoners escaped to the courtyard.

Then they attempted to make their escape over the wall, which is more than a mile by twisting some blankets and quilts and tying the end of the handle of two brooms. This they threw up on to the wall, but it was not strong enough to support the weight of any of the men. There were twenty-four other prisoners in that portion of the jail, and could have escaped, but they feared capture and subsequent sentence to the penitentiary.

Before Cheering Thousands Breaks World's Grammar School Record in Sprint

MILLS HOFF of Franklin School, East Oakland, Who Broke the World's Grammar School Record in the 100-Yard Dash.

TROPHY WINNERS

Cups were won by the following schools:

Edwards trophy (80 pound boys)—Prescott school.

Pulse trophy (80 pound boys)—Franklin school, tie score.

Horseman trophy (95 pound boys)—Franklin school.

Maxwell trophy (115 pound boys)—Franklin school.

Lehnhardt trophy (boys unlimited)—Franklin school.

Tribune trophy (for the greatest school aggregate of points)—Franklin school.

Capwell trophy (80 pound girls)—Piedmont school.

Morton trophy (95 pound girls)—Grant school.

Kahn trophy (115-pound girls)—Piedmont.

Abrahamson trophy (girls unlimited)—Franklin school.

The handsome TRIBUNE cup for the school making the greatest number of points in the public schools athletic meet held yesterday at the California State League grounds at Fifty-seventh and Grove streets, was won by the Franklin School of East Oakland. It scored 115 points against 87 of the Washington School, its nearest competitor, and 50.6 of the Swett School, which came third. Four of the other trophies were taken by the Franklin pupils, and another prize in the Edwards trophy was tied for.

A surprise of the day was the wonderful burst of speed shown by Mills Hoff, one of the prime movers in the East Bay Schools League and one of the best all-round athletes at Franklin. He broke the world's grammar school record in the 100-yard dash, finishing the distance in 11 seconds flat. Previous records made in New York and at the recent meet in San Francisco were 11.1-5 seconds.

Fine Young Athlete

Hoff, as soon as the pistol was fired, broke away from his opponents and, amid the cheers of his schoolmates, crossed the line yards ahead of his rival. A great ovation was accorded the young star for his wonderful feat, but he bears his honors modestly. Hoff is in the graduating class at Franklin and is in his last few months of school life. He is a star on improving, and has in the last few months taken a great interest in track work. Olin Sanford, also of the Franklin School, ran the 880 yards and covered it in 2:10. Among the other stars of the day were Irwin Wadsworth, Franklin school, Harris of the Piedmont and Dick Grant of the Grant.

7000 Children There

Fully 7000 children were in attendance with their parents and relatives. In all the events there was unlimited enthusiasm. Not a fight or accident was recorded the whole day, and the kindliest of feelings existed between the boys and girls of the different schools. When each victorious or vanquished school came first was wildly cheered by those in the grandstand and bleachers, and the children showed no occasion to slip by in the waving of their school colors, the rendering of yells or words of encouragement to the winners.

It was a great day and one long to be remembered by those who participated.

How They Stood

The aggregate points for the several schools in the order of their merit is as follows:

Franklin School	115
Washington School	87
Swett School	50.6
Piedmont School	46.1
Durant School	18.5
Cole School	17.5
Garfield School	16
Prescott School	14
Grant School	14
Clay School	11
Peralta School	1
Harrison School	1

Total Scores

The significant points made by the several schools were as follows: Girls' 100-yard dash, individual motion, taking into consideration:

Franklin School—Attendance, 81; speed, 62; individual, 14; making a total of 224.

Washington School—Attendance, 79; speed, 50; individual, 12; making total of 187.

Swett School—Attendance, 81; speed, [illegible]; individual, [illegible]; making a total of 150.

Piedmont School—Attendance, 81; speed, [illegible]; individual, [illegible]; making a total of [illegible].

Durant School—Attendance, 81; speed, [illegible]; individual, [illegible]; making a total of [illegible].

Cole School—Attendance, 81; speed, [illegible]; individual, [illegible]; making a total of [illegible].

Garfield School—Attendance, 81; speed, [illegible]; individual, [illegible]; making a total of [illegible].

Prescott School—Attendance, 81; speed, [illegible]; individual, [illegible]; making a total of [illegible].

Grant School—Attendance, 81; speed, [illegible]; individual, [illegible]; making a total of [illegible].

Clay School—Attendance, 81; speed, [illegible]; individual, [illegible]; making a total of [illegible].

Harrison School—Attendance, 81; speed, [illegible]; individual, [illegible]; making a total of [illegible].

Girls' Second Class—Attendance, 81; speed, [illegible]; individual, [illegible]; making a total of [illegible].

Girls' Third Class—Attendance, 81; speed, [illegible]; individual, [illegible]; making a total of [illegible].

Girls' Unlimited—Attendance, 81; speed, [illegible]; individual, [illegible]; making a total of [illegible].

Girls' 80-yard dash—M. Watson (Franklin) first, H. Mitchell (Swett) second, C. Downing (Clay) third.

80-pound boys' 50-yard dash—P. Wilson (Franklin) first, K. Hunt (Grant) second, L. Cutting (Franklin) third. Time, 7 seconds.

Girls' 100-yard dash—M. Watson (Franklin) first, H. Mitchell (Swett) second, C. Downing (Clay) third.

80-pound boys' 50-yard dash—P. Wilson (Franklin) first, K. Hunt (Grant) second, L. Cutting (Franklin) third. Time, 7 seconds.

Unlimited 100-yard dash—M. Watson (Franklin) first, C. West (Durant) second, M. McCann (Washington) third. Time, 11 seconds.

Unlimited 50-yard dash—M. Watson (Grant) first, W. Lord (Swett) second, R. Hoffman (Franklin) third. Time, 7 seconds.

Unlimited girls' 88-yard dash—H. Santos (Franklin) first, W. Clark (Washington) second, E. Abbott (Franklin) third.

High jump—F. Bladen (Grant), 5 feet 8 inches; R. Hanly (Durant), 5 feet 10 inches. Hights reached in Table (Cole) by 4 feet [illegible].

Long jump—W. Sullivan (Washington), 16 feet; R. Hanly (Durant), 16 feet 6 inches; R. Hillman (Franklin), 16 feet 5 inches.

BIG LOCOMOTIVES CAUSE JUBILEE

Thousands of People Welcome Southern Pacific Monsters at Santa Cruz

SANTA CRUZ, Cal., May 29.—When the first through train over the Short Line from San Francisco arrived at the local depot today the two big engines drawing it found waiting to welcome them thousands of people representing every city and town within the county, besides many visitors from abroad who came to present the first contingent of summer visitors who have already commenced to arrive.

On the train carrying the South Pacific company and those who participated in the festivities were District Superintendent Abbott, District Ticket Agent Pass, Agent Stillingsburg of Los Gatos, and a party of the general passenger department who rode in the special car. Such a part of the train and which came through in charge of the guidance of Conductor Plummer and Trainmaster Bates.

Every man, woman and child in the great throng was supplied with tin horns or noisemakers, which they used vigorously in helping to swell the volume of noise which the sirens and whistles were making, as the train came to a halt.

The parade, which led within its line a very big from automobiles—and there were fifty of the latter in line—was a grand affair.

United Irish League Re-elects O'Connor

MANCHESTER, Eng., May 29.—At the annual conference of the United Irish League today T. P. O'Connor was re-elected President for the twenty-sixth year. Joseph Devlin was elected vice-president. A resolution was adopted approving the excluding of Maurice Healy.

2900 WORKMEN ARE FACING LOCKOUT

Builders' Exchange of San Jose Throws Down the Gauntlet

DECIDES ON REDUCTION IN SCALE OF WAGES

Union Men Hear Resolution and Leaders Declare They Will Not Accede

SAN JOSE, Cal., May 29.—Following a secret session lasting over three hours this afternoon the Builders' Exchange of this city issued its ultimatum to the Building Trades Council of Santa Clara county, in which it reduced the scale of wages and complied with other rules, to be in force up to April 15, 1910. The edict has been sent to President Thomas of the council, and will be taken up and voted upon before the union men at the regular meeting next Thursday.

The resolution follows:

Resolved, that owing to the conditions existing in the building trades in San Jose we find it necessary to fix the minimum wage of all craftsmen, and recognize only such unions as will be in force prior to April 15, 1910.

Hereafter we will take effect June 21, 1909.

W. M. HERMAN, President.
ROBERT K. CULLEN, Secretary.

Action Unanimous

The meeting of the builders was attended by the officers in the Central Savings Bank Building. Over 60 firms signed the agreement, which represents the full membership of the association, and it is signed the agreement to stand by it. The decision of wages is all about 50 per cent of the contractors were present.

The action taken by the builders was unanimous. It followed a month's fight of small employers and they had locked doors until a late hour, signing of it and the joining enthusiasm of union men for a special favor, lower wages.

The child's contribution of all kinds of which has caused trouble to the union men. The effort to reach an agreement has failed, the builders have left no stone of their resolution to the union men. The resolutions will be read Thursday evening before the regular meeting of the Building Trades Council. Then the union men will decide what action they will take.

Looks Like Lockout

A complete lockout of the 2900 men in the employ of the Building Trades Council looks imminent. Secretary Matthew Cullen of the Building Trades Council tonight had received a solution passed by the Builders' Exchange, which was received this morning.

When shown a copy of the resolution tonight Secretary Cullen said: "I know nothing of the action of the contractors. I believe the resolution is given out tonight to the press and that is all. The Building Trades Council is ready and is like it. I can only say that there will be no lockout."

Secretary Cullen is very reticent and refused to answer questions. "We are in the employ of the union men, and do not propose to be employers. It is how much we have to work for. We will not do it. It will be our way or no way at all. We will fight the matter to the end. There will be no compromise."

The Building Trades Council will meet in the Labor Temple at 8 this evening. At that time the situation will be discussed and the members of the union will decide for themselves.

The members of the Building Trades are equally firm. They demand that the wages be decided and that they cannot under the present conditions pay the wages demanded by the union men. There is a strong feeling among outside competition which brings the question to a crisis. Contractors who are able to have men at a proper wage, friends of the lockout of union workmen.

President Hanna of the Building Trades Exchange said this afternoon following the passing of the resolution that the wages.

"We have looked at this question from every standpoint. We saw no other option possible than the one we have taken. We want to be fair in the matter. We are not trying to take snap judgment on the union men. All we want is a square deal and a chance to be heard.

"We will not be able to meet the union men when they appoint a committee to confer with us. We will meet such a committee fairly and discuss the case. But we will not do it."

The date for the new wage scale to take effect is June 21. If the men walk out we do not know what we will do. We cannot do it. It is the point of time discussed that prise of the question.

SAFE DEPOSIT KEY NEARLY MAKES GIRLS MISS OCEAN STEAMER

NEW YORK, May 29.—The Misses Lucy and E. S. Musser of Los Angeles, Cal., had just 20 minutes in which to run to Lenox Hill from their hotel when they discovered that the key to their safe deposit box in the hotel had been locked in the trunk that the trunk was bound the ship and that there were sailing tickets to Europe, $700 in travelers' letters of credit and jewels all amounting to a value of sixty thousand dollars were locked in the safe deposit box. As there was not a duplicate key the hotel manager had to summon a locksmith with a sledge hammer and he broke in the steel door of the strong box and with the frightfully dazed valuables the two young women were barely able to reach the ship before it sailed.

Rick of Hay Saves Farmer In Head-On Dive From Tree

FLEMINGSBURG, May 29.—At a height of almost one hundred feet, Andrew Razores, a farmer of Richmond, Ky., fell from a limb of a tree today, striking in his descent a projecting branch, and was hurled head first into the center of a hay rick. He sustained a broken rib and was badly bruised, but the hay into which he fell saved him. The fellow workmen pulled him out of the hay in an unconscious condition, thus saving him from suffocation.

Razores was engaged in sawing limbs from the tree, he dropped the saw and in attempting to catch it lost his balance and was hurled from his seat. Half way in his descent his whirling body bounded into space, and continued its downward flight. Several pitchforks were thrown out in the hay, and it is a miracle that he was not impaled.

TAFT ROOTS FOR PITTSBURG PLAYERS

President, Brother Charles and Philander Knox Attend Game

BANQUET GROWS COLD WHILE THEY SHOUT

Distinguished Rooter Fails to Bring Victory to Smoky City Team

(BY WILLIAM HOSTLER.)

PITTSBURG, Pa., May 29.—(Chicago, 8; Pittsburg, 6, eleven innings.)

President Taft from sitting it out to root for Pittsburg was left for the Ohio banquet. Secretary of State Knox bet $100 to Brother Charles P. Taft on the result of the game. Otherwise everybody is happy.

When they told the President this morning that he had an engagement with the Ohio Club to witness a game of baseball between two and three, he insisted the Allegheny Country Club be made a way for Brother Charles and a day talk do with Uncle Bill.

Brother Charles Knew

Brother Charles P. Taft will be initiated as part owner of the Chicago Cubs.

When he claimed the President an amateur game with Chicago and Pittsburg playing he thus attempted and first place depending upon the result of the game.

Being the fan that he is, that was enough for him. His Secretary of State Knox exchanged his silk hat for a Panama, put a cigar in his mouth and invited that bunch in his own town to behave and root for the home industries.

This afternoon you will why see the President of Chicago Mr. President, he said.

Not for $100, cried Charles P. Taft. He declared the Secretary of State without the usual diplomatic debate that charge forfeits his actions.

Root For Players

Therefore it was said affairs of state united this afternoon while the President and his Secretary of State met to attend the president of Yale, Henry Wade Rogers, and Charles P. Taft, sat in the National league ball park and rooted for their favorite team.

The game was held up until 4 o'clock, to enable the distinguished party to get there. It had all been arranged that the President and his party would be guests of the Ohio Club. Brother Charles had bet about $100 on Captain Archie Butt, his military aide. He straightaway said: "I want no bet. I don't want to stay up the whole business anyhow. I want to stay with the other fellows and see the game." Archie did the trick, sat in the third row from the front with Secretary Knox sat next to him. P. said Mr. Hedley next to Knox and Charles P. next to Hedley.

It might be thought that there would be division of the Republican party, Taft's with Knox pulling for Taft and Charles P. Taft with Knox.

For Pittsburg

"I guess the Administration has got to stand by Pittsburg," Knox said to President.

And that is the way it was played out. And the clubbing that Charles P. Taft got in the early part of the game, we can't find anything worse than this. It was the first clubbing he had yielded for a long time, and he bit his straw hat pretty and was at a loss.

When Wagner hit what looked like a home run in the second inning, Taft jumped to his feet and shouted his head off. Knox sat in his seat and Charles P. Taft shook his hands with the best of them.

It was a knockout, it looked. But the umpire held that Wagner was only entitled to two bases, ruled the home run. He crowded home.

"What is our trouble?" he said. Taft turned to Knox.

Charles P. Taft came in the sixth inning when Chicago tumbled in with three runs. He rubbed it into Knox.

Sorry For Knox

"I am sorry," said he, more as politely so. Mr. Secretary, in Taft's voice. Taft was taken by the [illegible].

Taft had another hunch of the game, and the Secretary of State [illegible].

Charles P. Taft [illegible] was not [illegible] the distinguished [illegible] cup [illegible] the [illegible] of school [illegible].

In the seventh inning, [illegible] with [illegible] [illegible] [illegible].

All up while [illegible].

Taft was on his feet in an instant.

The [illegible] seventh [illegible] and the crowd howled [illegible].

Oh, You Bill

When Pittsburg tied the score he laughed proudly at his disconsolate elder brother. The crowd caught on and

TRAIN ROBBERS TRAPPED BY BOYS

Youngsters Discover Hidden Pistol and Hatchet Belonging to Desperadoes

EACH WILL RECEIVE REWARD OF $10,000

Ball Players Lie in Wait For Gang and Summon Police

OMAHA, Neb., May 29.—The capture of three of the United States mail robbers was due to a small boy, a few stray odds and ends and a lucky turn. It was discovered today that the boy and his playmate, both of the age of 10, found the pistol set in the arrest to be returned of the reward and a school capture. Herman Schoolcraft, a few days ago, he selected, containing [illegible] from the [illegible] and was told the police [illegible] return of the pistol.

Boys Notify Police

[illegible] set to playing [illegible] were given [illegible] strange men [illegible] to leave the police. The [illegible] tructions, and [illegible] robbers were [illegible] 14 years old [illegible] eight. They [illegible] all of them [illegible] of South [illegible]

Evidence Conclusive

[illegible] evidence is considered by the officers [illegible] the guilt of [illegible] against them consists of mutilated bills [illegible] set bit of evidence [illegible] found in their possession and which have [illegible] scribed in one [illegible] and [illegible] letters that had [illegible] the robbers. This [illegible] to the Washington and [illegible] from a Wyoming [illegible] number of [illegible] and asks [illegible] money with which [illegible] bill in payment. The numbers [illegible] with those on [illegible] of the bandits.

Other evidence against [illegible] robbers [illegible] the robbed [illegible] farm and the robbed [illegible] station by [illegible] school [illegible] in which [illegible] found.

Candle Is Clue

[illegible] candle is the best [illegible] to one point in [illegible] two days before [illegible] a few days [illegible] afterwards [illegible] Inspector Swanson of [illegible] stated that [illegible] the Union Pacific [illegible] the Great Northern [illegible] robbed up at [illegible] Northern [illegible] Montana on [illegible] That the [illegible] Pacific train [illegible] boys for [illegible] is to be found [illegible] sed today and [illegible] his playmate [illegible] of the [illegible] pistol se- [illegible] d in the arrest [illegible] to be returned [illegible] of the reward [illegible] and a school [illegible] capture [illegible] Herman schoolcraft [illegible] a few days [illegible] He selected [illegible] containing [illegible] from the [illegible] ame to school [illegible] The teacher [illegible] and was told [illegible] fied the police [illegible] return of the [illegible] istol.

Skull Crushed Roll Of Bills Missing

SPOKANE, May 29.—[illegible] In the Spokane [illegible] has been positively [illegible] George Atterbury [illegible] of Plummer, N. [illegible] night [illegible] a big roll [illegible] was [illegible] turned a rosy shade [illegible] body found [illegible] Wednesday [illegible] identified as [illegible] a prosperous [illegible] Atterbury. [illegible] At first they [illegible] bills. When [illegible] and [illegible]

Combine to Control Gas Output of Ohio

INDIANAPOLIS, May 29.—[illegible] a deal is on which [illegible] the standard Oil [illegible] alliance and control [illegible] output in Ohio [illegible] It is rumored [illegible] gas company [illegible] combining will [illegible] the [illegible] and West Virginia [illegible]

[illegible] the home [illegible] but Oh you Bill [illegible] and luck through [illegible] innings. When the [illegible] Taft suggested [illegible] would [illegible] go.

The banquet is at [illegible] know Mr. President [illegible] Taft left [illegible] innings on the [illegible] And he stuck to the [illegible] by the big crowd [illegible] and on the [illegible] grounds was the [illegible] fans who almost [illegible] in their enthusiasm.

[illegible] all right [illegible] Go to the [illegible] game was over [illegible] the party [illegible] look you [illegible] he [illegible] Navy. W[illegible] d. If was [illegible] the end of [illegible] earth from [illegible] of fifteen [illegible] mobbed him.

POLICE WATCH MOB MAKE ATTACK

Arrest Man Who Cuts Trolley Pole Rope, But Promptly Release Him

LEADER OF STRIKERS SAYS 6000 ARE OUT

Service in Philadelphia Practically Tied Up By Walk Out

PHILADELPHIA, May 29.—At 10 o'clock tonight only four lines of the Pennsylvania Rapid Transit Company were running on anything like approximating schedules. They were the Tenth and Eleventh-street lines, the Willow Grove, the Nicetown and the Erie-avenue divisions.

The strikers claim great gains and the company officials concede that at least 2000 men are out, double the number they conceded earlier in the day.

Rioting broke out in West Philadelphia and in the northwestern sections tonight.

Women Injured

In one instance rioters stoned a car and two women were so badly bruised that it was necessary to take them to a hospital.

As a result of the police order closing all drinking bars from 6 o'clock tonight until 7 a. m. Monday morning there has been a rush to Camden and the Pennsylvania Railroad has put on extra ferryboats to accommodate the thirsty ones.

Throughout the day riots occurred in various parts of the city, but in every case the appearance of the police put an end to the violence.

Up to 6 o'clock tonight twenty-two arrests for disorderly conduct has been made.

Every fireman in Philadelphia received orders today to be in readiness for police duty.

E. D. Pratt, chairman of the international board of the carmen's union, at whose order the strike began at 3.45 o'clock this morning, declared tonight that only 600 of the 6600 regular men are working. All others working, he said, are private detectives or spies employed by the company.

For two hours after the strike was ordered there was little interruption in the regular service. All cars running at this time were of night lines and many night crews intended to strike when they finished their runs. Great difficulty was experienced by the company, particularly in outlying sections, however and on a few lines regular service was halted.

There were several outbreaks in various sections. Under orders from Director Clay the Central Court magistrates sat all day.

3000 Attack Car

Unterrified by policemen who stood quietly by, a mob of 3000 persons attacked a crowded car at Fifteenth street and Girard avenue, hurling bricks through the windows and piling them on the tracks. A young girl on the car was struck below the eye and badly hurt.

No effort was made by the police to clear the tracks and as fast the crew removed the bricks the crowd replaced them. Finally the track was partly cleared and the car started, plowing through the obstructions, and continued amid howls from the mob. The trolley pole was pulled from the wire and the rope cut. The police interfered and the man who cut the rope was arrested but for some reason the policeman who made the arrest released him.

Postmaster Schafer Announces Holiday

Postmaster Paul Schafer issued a notice yesterday to the effect that tomorrow (Decoration Day) will be observed as a holiday by the Oakland postoffice. Carriers at the main office and stations will make one delivery. Collections will be made according to the usual holiday schedule. The general delivery will be open from 7 to 10 o'clock a. m. and the money order and registry divisions will be closed all day. Stamps will be on sale at all hours at the box window at the main office.

Drops Dead on Husband's Grave

NEW YORK, May 29.—Lying across the grave of her former husband which died seven years ago, the body of Mrs. Ellen Kelly, wife of a policeman, was found in Holy Cross cemetery, Brooklyn, last night. Mrs. Kelly lived in Brooklyn with her husband and four children, three of whom are by the first husband. Two other children were buried beside her first husband, and grief over her loss is supposed to have caused her death from heart disease.

First Steamer Reaches Nome

SEATTLE, Wash., May 29.—Cable advices received here last night state that the steamer Corwin, the first vessel of the Nome fleet, has reached port in safety. The Corwin left here May 10, carrying a full cargo of perishable freight and the winter's accumulation of mail and 100 passengers.

ST. MARY'S TRACK MEN EASILY WIN MEET

Pitchers Butchered in Game Won by Sacramento

SACRAMENTO, May 29.—In a wild battle, with plenty of hits for every player, Sacramento took the game from Vernon today by a score of 13 to 8. Harkins for Vernon and Baum for Sacramento were both over-generous with their twirling. In the first inning the Senators closed the bout with three runs to their credit. In the next inning they made two and following this up in the fifth they added five more.

Gandil did the feature stick work for the locals. He came into prominence in the first, when he put over a three-bagger, which scored two men, and during the rest of the game he was the star sticker.

In the fifth inning after Harkins had been hit all over the diamond, Stoval was sent to fill the pitcher's box. The exchange, however, did not quell the locals, for he was tapped for three runs in the eighth inning.

The score:

VERNON.

	AB.	R.	BH.	SB.	PO.	A.	E.
Stoval, p. cf	5	3	1	0	0	1	0
Haley, 2b	5	0	0	0	2	4	0
Brashear, lb	5	0	0	0	10	1	0
Maridale, lf	5	1	0	0	2	0	0
Caffyn, cf	5	2	3	0	1	0	0
Eagan, ss	5	3	3	0	1	3	0
Mott, 3b	4	1	3	0	0	0	0
Hogan, c	5	1	3	0	6	1	0
Harkins, p	2	0	0	0	0	2	0
Graham, cf	2	0	1	0	2	0	1
Totals	43	8	14	0	24	17	1

SACRAMENTO.

	AB.	R.	BH.	SB.	PO.	A.	E.
Shinn, ss	3	2	2	0	0	3	1
Doyle, cf	5	3	2	0	1	0	0
Flanagan, rf	3	3	1	0	1	0	0
Gandil, 1b	4	2	1	0	13	0	0
Rayner, 2b	5	0	4	0	4	4	1
House, lf	5	1	1	0	2	0	0
Danning, 3b	4	0	0	0	1	1	1
Byrnes, c	4	1	1	0	5	0	0
Baum, p	3	1	1	0	0	3	0
Totals	36	13	11	0	27	11	3

RUNS AND HITS BY INNINGS.

	1	2	3	4	5	6	7	8	9	
Vernon	0	1	0	1	0	3	0	1	2	—8
Base hits	0	3	0	2	0	4	1	2	2	—14
Sacramento	3	2	0	0	5	0	0	3	*	—13
Base hits	3	3	0	0	3	1	0	4	*	—14

Summary: Innings pitched—By Harkins 4 1-3, by Stoval 4 2-3. Hits—Off Harkins 8, off Stoval 6. Runs—Off Harkins 5, off Stoval 5. Charge defeat to Harkins. Three-base hits—Gandil, Eagan, Stoval. Two-base hits—Flanagan 2, Hogan, Eagan. First base on called balls—Off Baum 1, off Harkins 1, off Stoval 2. Struck out—By Baum 4, by Harkins 2, by Stoval 2. Double play—Shinn to Rayner to Gandil—Passed ball—Hogan. Wild pitches—Stoval 3. Time of game—1 hour and 45 minutes. Umpire—Tom m.

Transbay League Teams Play Four Games Today

The Transportation Club has a hard contest on its hands in the Transbay League. This afternoon they hook up with the fast Olympic club, and Monday with the Alameda Alerts. These teams are hard ones to beat. The traffic team will try out Brannler of the Belt railway as pitcher today and will also try out Byrd as catcher. Byrd hails from the Oakland pie and is said to be a fast man. Gorman and Merritt left the Transportation club, and Benham is resting up. He and Jenkin are both in trouble with sore arms. It is probable that Elchoiz of the Union Pacific, Schwerin of the Santa Fe, Brannler of the Harbor commission and Byrd of the Pullman company will be in the regular lineup of this team. Reardon will also take a turn behind the bat. The Alerts play Fruitvale this afternoon on the latter's diamond.

LONDON, May 29.—The Harry Ferns-Dick Lee contest tonight at the Arena was declared a draw, although the American obviously had Lee going in the last round.

CALIFORNIA LEAGUE

BASEBALL

Grounds, 57 h and Grove Sts.

STOCKTON VS. SAN FRANCISCO

Sunday morning game at 10:30. Sunday afternoon, 2:30. Monday, May 31, Memorial Day—Two games, 10:30 a. m. and 2:30 p. m.

General Admission 25c

Grandstand 25c

Ladies' day every Friday; children's day every Thursday. Grand Band Concert every Sunday Afternoon. upon.

BASEBALL

PACIFIC COAST LEAGUE.

Freeman's Park, 16th St. and San Pablo Avenue.

Sunday and Monday at 10:10 a. m. SAN FRANCISCO VS. PORTLAND. Tuesday A teruoon at 3:15. OAKLAND VS. SACRAMENTO. Admission 25 cents. Children 10 cents.

THE GROTTO CAFE

N. E. corner 8th and Broadway, downstairs.

First Class Family Resort

American and Oriental dishes served at all hours.

Music and entertainment by the Boston Trio.

J. J. Riley and Geo. Hughes, Props.

Season Open

Bowling and Pool

AUDITORIUM.

568-568 13th st., near Clay.

Alleys Reserved.

Ladies and Gentlemen.

The Great Chinese

DR. YOUNG & CO.

Famous Specialists—Herbs and Remedies. Cure the people given up to die. No cutting, no poisonous drugs, but over 3000 Nature's herb remedies. With herbs for all chronic and nervous diseases and special herbs for private diseases for men, cancers, blood poison, rheumatism, kidney, liver, lung, heart, stomach, female troubles and opium habit cured without use of surgeon's knife. Call and have a friendly chat with our Dr. Young & Co., and he will tell you all your trouble. Consultation free.

632 Kearny St., Cor. Commercial, San Francisco, Cal.

Office Hours from 9 a. m. to 7 p. m. Out-of-town patients treated promptly by mail, and medicines sent to all parts of the country.

Millers a la Nelson Knock Out Speedy Orphans

BY HERMAN F. BUDDE.

There must have been some magnetic connection between the fight at Colma and the baseball game at the Grove street park yesterday. Every time news was flashed across the diamond that Hyland and Nelson were tearing into each other, the Stockton and San Francisco players did likewise, but in a baseball, not pugilistic sense. They played the national game for all that it was worth. But whenever disatches were telegraphed over that the ring bat-

tle had not changed and the contestants were on a par, the diamond representatives equalized their playing and went out, one, two, three order.

It was in the second inning when the first report was received by the Slough City men that Hyland was winding right into the Hegeswich lightweight. No further news was necessary. Lane felt that there was something unexpected due, but just what it would be like or what shape it would take he was unable to divine until Gordon stepped up to the plate. The center fielder poked himself into the way of a swift inshoot and was rewarded a base for the punch that was delivered to him.

Looked Like a Knock-Out

There were many who believed that a knockout had been delivered and a few of the fans were casting eyes about to see if the referee was tolling off the fatal ten seconds, but Gordon proved that he was very much alive when he skipped around the bases like a two-year-old a few moments later. How he did it can be easier told when it is stated that Murray took a swift peek at one of the shoots that Lane condescended to offer him and agreeing to accept the curve, lunbarted it to the center field fence for a three-bagger. Of course Gordon was safe at home. (Who wouldn't be on a three-sacker such as Murray cleouted? Tom Hackett, whose girth is of the same dimensions as his height, caught by wireless just at the time as he was picking out his wagon tongue that Dick had found Bat's kidneys for a dozen jabs and, thinking when he came to the plate that he was Nelson, and Lane Hyland, swung a mighty right on the first advance made by the San Francisco slab artist, with the result everyone can imagine. The pellet took a leap for the outfield and whizzed by Croll, kept on going and then went some more.

Puffed Like a Steam Engine

When the ball stopped Tom was on third puffing like a steam engine going up Mount Shasta. The Stockton catcher wanted to come in home—the soul was willing, but the flesh was weak. So exhausted was Hackett from the delivering of the blow which he meant for a knockout that he willingly sacrificed himself on an attempted squeeze play.

The Millers were in a belligerent mood in the third round and looked for a moment as if they would knock the cover off the ball. Farrell slapped a two-bagger in center in as easy a fashion as James Corbett ever handed one of his dainty punches to a prizefighter. Mertes, however, played a la Jeffries; no lady-

like slugs to him. He punched the ball, and punched it good and hard. It was directed to the left garden and sped with the swiftness of a bullet and the force of a cannon. Farrell galloped to home and Sam, the former New York Giant, found himself on third when the berkshide was returned again to the infield. On a passed ball Mertes scored the fourth run.

Ferlin Makes Great Catch

During the balance of the game there was nothing doing in the run-getting department. The Millers felt that they had landed the most decisive blows and concluded they were entitled to the game on points, if not on a knockout, and so let it go at that. On several occasions the Orphans braced a bit, swiped Durham here and there, but the Stockton twirler was in too good a condition to mind these slight bruises and never so much as once permitted the Wanderers to smell the home plate. A big goose egg, looking as big as a balloon, is what San Francisco got. It would have been a much larger goose egg if Ferlin had not prevented a couple of runs in the first inning by one of the greatest catches of the season. Running with all his might, and one-handed, he pulled down Tyler's corking drive. There was a man on second at the time. A great ovation was extended to the San Francisco right holder when he stepped up to bat.

STOCKTON.

	AB.	R.	BH.	SB.	PO.	A.	E.
Shay, ss	5	0	0	0	3	4	0
Farrell, lb	3	1	1	1	2	0	1
Mertes, lb	4	1	1	0	1	2	0
Tyler, lf	4	0	0	0	12	1	1
Miller, c	1	0	1	0	4	0	0
Gordon, cf	3	1	1	1	1	0	0
Murray, rf	4	1	1	0	1	0	0
Hackett, c	4	0	2	0	4	0	0
Durham, p	4	0	1	0	0	3	0
Totals	35	4	8	2	27	10	2

SAN FRANCISCO.

	AB.	R.	BH.	SB.	PO.	A.	E.
Feeney, 2b	4	0	0	0	1	2	0
Strelb, ss	3	0	1	0	1	3	1
Croll, 3b	3	0	0	0	2	0	0
McLaughlin, cf	4	0	2	0	3	0	0
Irwin, lb	4	0	0	0	7	1	0
Ferlin, rf	2	0	0	0	2	0	0
Hallinan, 3b	4	0	0	0	1	0	1
Burke, p	4	0	1	0	0	1	1
Lane, p	4	0	1	0	1	1	0
Totals	32	0	5	0	27	8	3

RUNS AND HITS BY INNINGS.

	1	2	3	4	5	6	7	8	9	
Stockton	0	2	2	0	0	0	0	0	0	—4
Base hits	0	2	2	2	0	0	0	2	0	—8
San Francisco	0	0	0	0	0	0	0	0	0	—0
Base hits	0	0	1	1	1	1	1	0	1	—5

Summary: Three-base hits—Murray, Hackett, Mertes. Two-base hits—Farrell. First base on called balls—Off Durham 1, off Lane 1. Struck out—By Durham 1, by Lane 8. Hit by pitched ball—Gordon. Double plays—Shay to Farrell to Irwin, Burke unassisted. Passed ball—Burke. Wild pitch—Lane. Balk—Durham. Time of game—1 hour and 40 minutes. Umpire—Egret.

WEAK MEN

Call and have a talk with us. We will thoroughly diagnose your case and it will cost you nothing. Our fees are reasonable, our terms are just and our cures are certain.

We guarantee to cure every case we accept.

WE CURE ALL DISEASES OF MEN—MEDICINE FREE.

UNITED STATES MEDICAL DISPENSARY

1014 Broadway, Corner 11th St., Over Security Bank, Oakland, Cal. Hours, 9 A. M. to 8 P. M. SUNDAYS, 10 A. M. to 1 P. M. ONLY.

DICKSON OF ST. MARY'S INDIVIDUAL STAR; PETERS OF SANTA CLARA WINS 100-YD. DASH

BY DOUGLAS ERSKINE.

St. Mary's triumphed over Santa Clara college yesterday in the first dual track meet between the two big Catholic colleges. St. Mary's is entitled to every credit for a well won victory, but the numerically weaker team from Santa Clara showed that it had the right kind of stuff by fighting for every point, and winding up the day with a win in the relay race, which proved the most spectacular event of the afternoon's sport.

The meet itself was a good one. Santa Clara depended too much on a bunch of stars who all made good, but some of them attempted too much. Rennis, probably the best all-around athlete in the college, was entered in so many events that his head must have been swimming when he heard the announcer calling him to appear for the next competition. He made a runaway race of the high hurdle, between the heats and the finals of the hundred yards, and the exertion told on him so much that he was not up to his best in the shot put or the broad jump, and was unable to take part in the relay.

The individual star of the day was Dickson of St. Mary's. The former Santa Rosa high school athlete was in rare form and captured thirteen points. He won a winner in the pole vault and the shot put, in which by the way he put the sixteen-pound missile 42 feet, 5½ inches, and took second place in the broad jump, after his ankle had become sore from his previous exertions. Burke of St. Mary's also won the affections of his fellow students by taking first place in the mile and the two mile. The ten points which Burke made were on an exhibition of grit and speed.

Peters Strong in Relay

Peters of Santa Clara was the biggest point winner for his side. He took the 100 yards in 10 2-5 seconds, and won the 220 yards easily in 24 seconds. But his great run in the relay race made the Santa Clara sympathizers forget what he had already done. The relay was the last event on the program, and when the St. Mary's men had established a lead and held it through the first three laps, the red and white men knew that it would be up to Peters to place the relay points to the credit of his college. Peters won not wanting. He started on his 220-yard journey five yards behind D'Artenay, the clever St. Mary's man, and before half the journey had been accomplished Peters was on even terms with his opponent. The run down the stretch roused the onlookers to a fever pitch and Peters seemed to weaken from the effects of his desperate run in the first part of his lap. But he was game, and although D'Artenay strove with all his might to catch the flying Santa Clarian, Peters kept on to the finish in the lead and breasted the tape a yard ahead of his rival.

The mile run which opened the program was an easy victory for Burke of St. Mary's. Burke won just as handily as Miller was second. Lyon of Santa Clara, who took third, showed lack of experience.

Burke Wins Two Mile Race

Burke's win in the two-mile was more pronounced. He waited on the pacemakers until the last two laps, and then showed conclusively that he was the "cream" of the race by sprinting into the lead and finishing at a quarter-mile pace.

D'Artenay won the quarter-mile after a hard struggle with Brenson, who led into the stretch, but could not stand off the swift Oakleaf in the last hundred yards. The 220-yard hurdles was easy for Hughes, Morgan of Santa Clara taking second place by a good margin.

The half-mile was one of the events which Coach Garner of Santa Clara was anxious to win. His specialty is the half-mile, and Lyn had won yesterday, but the finish was closer into a race over this distance usually proves. Meldon of St. Mary's and Schorger of Santa Clara ran down the finishing stretch like a team, and it was only in the last few yards that Shorger pulled out and breasted the tape a foot ahead of Meldon.

Outside of Dickson's excellent performance in the shotput the most meritorious performance in the field events was Kearney's in the high jump. The Santa Clara boy cleared 5 feet 10½ inches and showed clean form in getting over the bar.

The officials of the meet were: Referee, Douglas Erskine; judges, Joseph R. Hickey, M. Crossfield, N. J. Prendergast; timers, Walter M. Christie, Frank G. O'Kane, Harold Maunfield, clerk of the course, Stanley Kelly; starter, George James; field judges, J. R. Kelly, T. Fitzsimmons, H. Cheek; scorers, H. Burke and S. Meyer.

One mile run—Burke, St. Mary's, first; Miller, St. Mary's, second; Lyon, Santa Clara, third. Time, 5:06 1-5.

100-yard dash—First heat: Peters, Santa Clara, first; Robinson, St. Mary's, second. Time, 10 1-5. Second heat: De Benedetti, St. Mary's, first; Reinis, Santa Clara, second. Time, 10 1-5. Third heat: Peters, Santa Clara, first; De Benedetti, St. Mary's, second. Time, 10 2-5.

120-yard hurdle race—Reams, Santa Clara, first; Burke, St. Mary's, second; O'Connell, St. Mary's, third. Time, 16 1-5.

440-yard race—D'Artenay, St. Mary's, first; Brenson, Santa Clara, second; Arata, St. Mary's, third. Time, 56 1-5.

Two-mile run—Burke, St. Mary's, first; King, St. Mary's, second; Swall, Santa Clara, third. Time, 11:39 3-5.

220-yard hurdles—First heat: T. Mullen, St. Mary's, first. Time, 29 3-5. Second heat: Hughes, St. Mary's, first. Time, 28 4-5. Third heat: Morgan, Santa Clara, first. Time, 28 3-5. Final heat: Hughes, St. Mary's, first; Morgan, Santa Clara, second. T. Mullen, St. Mary's, third. Time, 27 1-5.

220-yard dash—First heat: Peters, Santa Clara, first. Time, 24. Second heat: Leonardi, St. Mary's, first. Time, 25. Third heat: Martin, St. Mary's, first. Time, 24 2-5. Final heat: Peters, Santa Clara, first; Martin, St. Mary's, second; Leonardi, St. Mary's, third. Time, 24.

Relay race, half mile, Union teams, Santa Clara (Brenson, Morgan, A. Mullen, Peters) vs. St. Mary's (Garrett, De Benedetti, Robinson, D'Artenay).

Pole vault—Dickson, St. Mary's, first; Walker, St. Mary's, second; Morgan, Santa Clara, third; height 10 feet 1 inch.

Hammer throw—Bonetti, St. Mary's, first; Walker, St. Mary's, second; Vicchio, St. Mary's, third. Distance, 119 feet 1 inch.

High jump—Kearney, Santa Clara, first; Assumiam, Dooling, Santa Clara, and Armstrong, St. Mary's, tie for second. Height, 5 feet 10½ inches.

Broad jump—Morgan, Santa Clara, first; Dickson, St. Mary's, second; Reams, Santa Clara, third; distance, 21 feet 11½ inches.

Shot put—Dickson, St. Mary's, first; Walker, St. Mary's, second; O'Connell, St. Mary's, third. Distance, 42 feet 5½ inches.

Total points—St. Mary's, 72 1-3; Santa Clara, 19 2-3.

Krause's Fine Work in Box Wins Game for Athletics

STANDING OF AMERICAN LEAGUE CLUBS.

	Won.	Lost.	Pct.
Detroit	23	12	.657
Philadelphia	21	12	.636
New York	15	13	.561
Boston	17	16	.510
St. Louis	15	18	.455
Chicago	15	19	.441
Cleveland	15	19	.441
Washington	9	24	.273

PHILADELPHIA, May 29.—The Athletics won both sections of the first double header played here this season and narrowed the gap separating them from Detroit in first place. Scores, 6 to 2 and 4 to 2.

The superb pitching of Krause, the California boy, and Plank, Mack's great pair of southpaws, and solid batting at the right time made the two victories cover Boston possible. Both Krause and Plank had the Hub batsmen straining their backs. Krause turned in in the first game and Plank seven in the last. Eddy had several close calls in his game but pulled through each successfully. Scores:

First game—		R.	H.	E.
Philadelphia	5 0 0 0 0 1 0 0 *—6	9	0	0
Boston	0 0 0 2 0 0 0 0 0—2	4	0	1

Batteries—Krause and Thomas; Arellanes and Carrigan.

Second game—		R.	H.	E.
Boston	1 0 0 0 0 0 1 0 0—2	6	0	0
Philadelphia	1 0 2 0 1 0 0 0 *—4	9	1	1

Batteries—Morgan, Cicotte and Spencer; Plank and Thomas.

DETROIT, May 29.—Enlivened by a vast multitude crowd—7000 fans—the Tigers claimed the second game of the series from the Sox today by a count of 4 to 3. The large blonde athletic, Mr. Wyatt, who was put in out the last two times he tackled the Sox, muzzled them with seven swats so warily scattered they didn't do much damage. On the other hand Mr. Walsh was slung hard enough to injure the Tigers. His old friend Schaefer was in the game with them, including a pair of doubles. Score:

		R.	H.	E.
Chicago	1 0 0 0 0 1 0 1 0—4	7	2	
Detroit	0 1 1 1 0 0 1 0 *—4	12	0	

Batteries—Walsh and Sullivan; Willett and Schmidt.

WASHINGTON, May 29.—Poor support when he weakened a little in the sixth and eighth innings caused Walter Johnson to lose a game to the Yankees today by 4 to 3. It was a hot and sempty attack, Umpire Connolly chasing Dooin from the game in the fourth inning and Schmidt from the bench to enter darkness in the sixth. Lake pitched great ball except to Cavarretta, whom he passed three times in a row, and twice Washington batted Cavarretta home. In the ninth Lake walked Meloid and gave way to Brockett. A fast double play from Brockett to Chase to Ehrenfeld choked off a dangerous Washington rally in the ninth. Score:

		R.	H.	E.
Washington	0 1 0 0 0 1 0 0 2—4	8	3	
New York	0 0 0 0 0 0 3 1 0—4	7	3	

Batteries—Johnson and Street; Lake, Brockett and Kleinow.

ST. LOUIS, May 29.—The St. Louis-Cleveland game was postponed on account of rain.

STANDING OF NATIONAL LEAGUE CLUBS.

	Won.	Lost.	Pct.
Pittsburg	32	12	.647
Chicago	32	13	.639
Philadelphia	17	16	.531
Cincinnati	13	16	.487
Brooklyn	16	17	.469
New York	16	17	.469
St. Louis	16	21	.432
Boston	11	23	.321

PITTSBURG, May 29.—The world's champions taught Pittsburg a desperate battle for the lead of the pennant race today and won in the eleventh by a terrific batting assault, 8 to 3. In the presence of President Taft, Secretary Knox and 15,000 other plain or partly colored Americans, the leaders battled through eleven fierce and strenuous innings, and although the Cubs won, Pittsburg gave notice that they will protect the game. The trouble came in the first inning, just after the immense crowd that was packed into the gaily decorated stands had finished a beautiful demonstration in honor of President Taft. With Clark on second base and two out Wagner drove the ball into the far left field corner and followed his captain around the bases. Ground rules had been made before the game started and Umpire Johnstone ruled it was a two-base hit into the crowd and sent the runners back. Clarke will lose his protest on the ground that Umpire Johnstone misinterpreted the rules, but the Cubs are sending the game home and figure themselves pretty cully that with the Pirates. The whole game was full of exciting situations and desperate fielding feats. Score:

		R.	H.	E.
Chicago	0 0 0 0 0 3 0 0 1 0 5—8	14	2	
Pittsburg	0 2 0 0 0 0 1 0 1 0 0—3	9	0	

Batteries—Brown and Moran; Lifield and Gibson.

BOSTON, May 29.—The Jonah which has been hanging onto the Boston Doves for the past couple of weeks worked overtime today. Result, Doves dropped both games to the Brooklyns. The locals were lucky to escape the whitewash brush in each contest. Both scores were 4 to 1.

In the first contest Tuckey was touched for only five safe hits, but errors and a bad play on the part of Stars lost the game. Inability to hit Wilhelm lost the second game of the day for the Doves. A mean drizzling rain fell throughout both contests. Scores:

First game—		R.	H.	E.
Brooklyn	0 1 0 0 0 0 0 0 0—1	4	2	
Boston	0 0 0 0 0 0 0 0 1—1	7	2	

Batteries—Hunter and Bergen; Tuckey and Graham.

Second game—		R.	H.	E.
Brooklyn	0 0 2 1 0 0 1 0 0—4	6	0	
Boston	0 0 0 1 0 0 0 0 0—1	5	2	

Batteries—Wilhelm and Bergen; Ferguson and Smith.

CINCINNATI, May 29.—The Reds and the Cardinals split even in a double header here this afternoon, about 10,000 people witnessing the games. Frommeyer's wildness was principally responsible for the Reds' defeat in the first game, he giving up fewer than nine passes in seven innings. Three of the Cardinals' four runs were batted in by Charles in the second game the Reds drove Rhodes off the rubber in the second inning, and also treated his successor, Moore, shamefully. A one-handed catch by Oakes was the feature of this game. Scores:

First game—		R.	H.	E.
Cincinnati	1 0 0 0 1 0 0 0 0—2	6	0	
St. Louis	0 1 0 1 0 0 2 0 0—4	5	2	

Batteries—Sweper, Frommeyer and Roth, Beebe and Bresnahan.

Second game—		R.	H.	E.
St. Louis	0 0 0 0 0 0 1 0 1—2	10	2	
Cincinnati	1 0 0 0 0 0 0 1 *—11	14	1	

Batteries—Rhodes, Moore, Higgins and Bresnahan; Campbell and Roth.

NEW YORK, May 29.—Rudy did not deserve to lost today's game to the Phillies, 3 to 2. In spite of the fact that he slipped out three passes in one inning that were responsible for one run, Rudy should have been returned a winner. He held the Quakers down to seven hits, but slaplays behind him gave the game away in spite of the fact that the Giants drove Sparks off the hill in the fifth inning and tied the score, only to lose the game in the seventh inning. Score:

		R.	H.	E.
Philadelphia	0 0 1 1 0 0 1 0 0—3	7	1	
New York	0 0 0 0 2 0 0 0 0—2	6	3	

Batteries—Moore, Sparks and Dooin; Raymond and Schiel.

Catholic League Teams Play Final Series for Title This Week

The championship clash between the San Francisco winners, St. James', and the Alameda county heroes, St. Anthony's, East Oakland, in the Catholic Schools' Athletic League will be played in San Francisco some time this week. The second game will be played on the Freeman's Park diamond, Oakland. The A. S. Spaulding trophy and the league championship go to the winner of the series of three games, a beautiful pennant goes to the losing nine as winner of the branch of the league.

The following batting averages have been arranged by the official scorer of the San Francisco baseball series:

Players and Teams.	AB.	Hits.	Pct.
Gaetani, St. Joseph's	2	2	1.000
Waas, Sacred Heart	15	9	.600
Harrington, Sacred Heart	19	11	.578
Smith, St. James'	26	15	.577
Gilman, St. James'	14	8	.571
Twohey, St. Anthony's	13	7	.538
Syron, St. James'	14	7	.500
Goldman, St. Patrick's	18	9	.500
Kennedy, St. Joseph's	2	1	.500
Vandozzer, St. Joseph's	4	2	.500
Keegan, St. Patrick's	6	3	.500
Dennis, Sacred Heart	19	9	.474
Cater, St. Patrick's	13	6	.461
McGinnis, Sacred Heart	22	11	.455
Sheehy, St. Joseph's	14	6	.428
McGrath, St. James'	29	10	.357
Fitzgerald, St. James'	19	8	.321
Gaimer, St. Joseph's	12	7	.417
Maguire, St. Joseph's	12	7	.417
Clogherty, St. Patrick's	20	8	.400
Costello, St. Joseph's	20	8	.400
Carbery, St. Anthony's	25	10	.400
Ahern, St. Peter's	18	7	.388
Moriarty, St. Patrick's	21	8	.381
Thornton, St. Joseph's	19	7	.368
Peters, St. Peter's	19	7	.368
Flanagan, St. Peter's	12	4	.333
Wickhman, St. Charles	3	1	.333
Collins, St. Joseph's	22	8	.318

This afternoon at Shell Mound Park eight of the Catholic Schools Athletic League's ninety-five-pound relay teams will compete under the auspices of the Red Branch for the T. Leddy permanent cup. The schools that will be represented in the relay event this afternoon are: Sacred Heart College (grammar department), St. Bridget's School, St. James' School, St. Joseph's School, St. Peter's School, St. Patrick's School; St. Joseph's Academy and Sacred Heart School, North Oakland.

Charity Game for Deaf Mutes Will Be Hummer

F. L. McGillan, manager of the Oakland Knights of Columbus baseball team, which plays the San Francisco Y. M. I. this afternoon for the benefit of the deaf mutes, says: "If you are coming out to Freeman's Park this afternoon to see our team defeated by the club from across the bay, stay at home, so that you won't be disappointed. Our lineup will be one of the best every seen on the Coast League grounds. Every man on the team is eager and anxious for the time when I can minutes says 'Play ball.' We will be there with bells and I promise you that my team feeds on Oakland grass for the balance of the season."

R. D. Blake, manager of the Ignatian Council baseball team says:

"Mcfillan's team is a good one and the line-up calls for us to put up a good brand of baseball, but leave it from me that our team is known for their 'hit and run' work and I promise the big crowd coming from San Francisco that we take back with us McGillan's scalp and Goal."

Line-up of the two teams is as follows:

Oakland Council No. 781, Knights of Columbus—Davis, b.; Scott (Captain), 1st b.; J. Martinez, 2d b.; Broderick, h. c.; Hurd, l. f.; W. Martinez, r. f.; McGrath, c. f.; Ross, s. s.; Drake, sub.; J. Broderick, 2d b.

Ignatian Council No. 35, Young Men's Institute—Englefield, p.; Coffney, 1st b.; Smith, 2d b.; Hubber, 3rd b.; Martinelli (Captain), c.; Lebergs, l. f.; Burns, r. f.; Toohey, c. f.; Skelly, s. s.; Boyle, sub.

Fruitvalers Ready For Alameda Alerts

On Monday, Fruitvale will meet the San Leandro Maxwells, the leaders of the Transbay League. This aggregation has lately joined the fold, capturing the first two games. They have apparently a strong line-up and a large following will accompany them to Fruitvale to cheer on the cherry pickers.

Peterson will be on the mound for the Maxwells, while McGregor, the former Hayward twirler, will do mound duty for Fruitvale. Both games start at 2:30 sharp. Southern Pacific Seventh street locals and Melrose and Hayward cars pass by the grounds.

Fruitvale will meet the fast Alameda Alerts on their own home grounds tomorrow. This will be the second meeting this season between these two teams, Fruitvale losing the first by the close score of 6 to 5, after eleven innings of see saw baseball.

Boat Race at Seattle Postponed Till Monday

SEATTLE, May 29.—The eight-oared crews of Stanford and the University of Washington did not meet in the varsity boat race scheduled to be pulled off this morning at 10:30 o'clock, on the Lake Washington course, on account of a stiff wind which rendered the water choppy. However, they will line up Monday afternoon at 2:30 o'clock, the big event having been postponed until that date.

Shrubb Wins 15-Mile Run

BUFFALO, May 29.—Alfred Shrubb easily defeated William Sherring, the Hamilton, Ont., Marathon runner, in a 15-mile race at Baseball Park this afternoon. Sherring led for the first two miles, but trailed Shrubb after that. Shrubb's time was 1:25:08. He led Sherring by half a mile at the finish.

PLAYS DOUBLE HEADER TODAY.

The newly organized Lolb's baseball team play the Ideals this morning at Third and Kirkham at 10 o'clock and the Michaels this afternoon at 2 p. m. at the Level, Twenty-third avenue.

Open dates for June 13, or later. Address Loeb, 972 Franklin street.

Lewis' Catch Only Feature of Game Lost by Oaks

LOS ANGELES, May 29.—The poor Oaks appeared to be as helpless before the champions as a sandhouse before the waves. The cellar bunch was blanked again today, Oakland 0.

Floundering around weak before Judge Nance's best brand of pitching and completely baffled by the superior play of the Dillonites, the visitors were whitewashed without an argument or protest of any kind. Twice were

Oakland, pitched a fairly good game, but Matthewson or An Over could scarcely win when backed by the gingerless play of the Northerners.

Lewis, in left for the Oaks, made the feeling sensational of the game by making a long running catch of a fly in the seventh. Daley came in and made a circus catch of Lewis' liner in center in the fifth.

The Angels scored in the first two runs in the third and another in the fourth. Score:

LOS ANGELES.

	AB.	R.	BH.	SB.	PO.	A.	E.
Daley, cf	5	1	0	0	3	0	1
Godwin, lf	3	1	1	0	7	0	0
Yeall, 1b	3	1	2	1	1	1	0
Howard, 2b	4	0	0	0	2	3	0
Smith, ss	3	0	0	0	2	3	0
Delmas, rf	3	0	0	0	0	0	1
Dillon, 3b	3	0	1	0	7	1	0
Orendorff, c	2	1	2	1	4	0	0
Nagle, p	3	0	0	0	0	3	0
Totals	27	4	6	2	7	10	2

OAKLAND.

	AB.	R.	BH.	SB.	PO.	A.	E.
Murphy, cf	4	0	2	0	1	1	1
Van Haltren, rf	3	0	0	0	1	1	1
D. Lewis, lf	2	0	0	0	3	0	0
Hogan, 2b	4	0	0	0	2	2	0
McCoy, 3b	4	0	1	0	2	4	0
Cameron, 3b	4	0	1	0	1	1	0
Rogan, ss	4	0	0	0	1	4	0
J. Lewis, c	4	0	1	0	2	4	0
Boles, p	3	0	0	0	1	3	1
Totals	32	0	5	1	4	22	4

RUNS AND HITS BY INNINGS.

	1	2	3	4	5	6	7	8	9	
Los Angeles	0

NELSON BEATS HYLAND IN HARD FOUGHT BATTLE

DURABLE DANE RETAINS LIGHTWEIGHT CHAMPIONSHIP

HYLAND PROVES WORTHY FOE; DISPLAYS GREAT PLUCK

Battle Was Roughly Fought, but Neither Man Showed Any Inclination to Do Foul Work---Best Man Won.

By EDDIE SMITH.

IN one of the hardest fought and most sensational fistic contests that has been offered the patrons of boxing for many a day Battling Nelson once again demonstrated his wonderful fighting powers by gradually beating "Fighting Dick" Hyland down until in the twenty-third round the Cornishman finally fell a dejected, crest-fallen piece of fighting machinery, whose dreams of the lightweight championship honor had been beaten out of him by the present holder of the title.

EDDIE SMITH.

Words would indeed fail me were I to attempt to tell of the game stand this young fighter made and how long he battled on and took punch after punch when the great majority of the fighters of today would have given up the job as a hopeless task, and I would be more foolish to try to praise the magnificent stand he made against the man whom the public had made a ten to three shot over him and were betting he would win in twenty-five rounds.

Suffice it to say that Hyland made such a great stand that Nelson said after the contest that he was the toughest boy he had yet run across, and he has been fighting the tough ones for thirteen years.

As for the champion he fought with wonderful pluck and judgment. His marvelous stamina and bulldog fighting spirit were never displayed to greater advantage, and in the tight places of the battle—and there were several—he never once lost his head and not once did he shirk his work.

Urged on by a grit that none of the lightweights have been able to break down, the Dane at times made rushes when he was mighty tired and to the credit of the little man who finally fell before him be it said that he is the only man who has yet met the "Durable Dane" in these parts who has been able to make him step back, and this Dick did, and not once but several times.

Hyland Worthy Opponent

For the first time in many years Nelson met a man whom he could fight to better advantage at long range, and during any number of rounds the champion stood off and boxed for openings. This is the most complimentary thing that can be said of the fight that Hyland put up and the wonderful grit and determination he fought with, for to him alone belongs the credit of being the one man who wanted to close in with the champion any time he could.

Nelson is certainly the wonder of the age in the fighting game, however, for time after time he went back to his corner tired and anxious, but the cool water showered on him and the wafts of cool air from the fanning of the towels by his seconds seemed to bring renewed life and vigor with every second of the time he was in his corner, and when he would again come to the center of the ring he would do so with a rush that would have taken the heart out of a less courageous fellow than Hyland.

During some of the rounds Hyland made phenomenal rushes and at times it looked to the spectators as if the championship was about to change hands. Then it was that the crowd, always with the under dog, let loose its enthusiastic encouragement and wildly cheered the game little Californian on, and he responded with all the vigor and strength he possessed.

Nelson's Great Coolness

Every time that Hyland showed the least signs of weakening the champion was at him with right and left, and his execution during these spells was terrific. He would shoot left and right to the body and then with great judgment change off for the head as Hyland would lower his guard to protect that most vital of places, the stomach.

One incident that happened during the contest bespeaks the wonderful judgment used by Nelson while in action and it shows that no matter how hard the milling he is always figuring on the other man's condition. As is well known Nelson received permission from Promoter Coffroth to use a certain space in the arena for moving pictures he was having taken as a speculation against defeat, figuring that in case Hyland should defeat him and his most valuable asset, the championship, was taken away he would have a set of pictures that would be worth plenty of money to him.

It costs lots of money for films for these pictures and it was agreed that the men would take the pictures of a certain number of rounds and if at that time both men were still strong they should hold off until either of the fighters should show signs of going out. A man was placed on the platform whose judgment of these conditions is considered good and it was supposed that he would do the dictating as to when the picture men should again start their machines.

In the twentieth round Hyland showed signs of weakness and then the Dane did come on full force. In the twenty-first round he deliberately held his head out and took a punch to the jaw from the fast falling fighter, and when he realized that his force and strength had gone he motioned to the picture men to start taking the pictures, or in other words, he sent out the information that he would win in a few rounds. This I consider one of the greatest pieces of generalship I have seen in the ring, for a man to be thinking of things foreign to his work when battling with such a tough ringman.

Nelson Makes First Rush

When the bell rang for the first round Nelson, as usual, was standing in the center of the ring ready to make the first dash. This he did, meeting Hyland in that fighter's own corner. "Fighting Dick" was waiting and ready, however, and the men went into a clinch.

In that clinch Nelson had the first taste of the muchly talked of kidney blow that Hyland is the master of and before the men had broken away from that clinch both had laid out the plan of battle that was to be theirs throughout the long, hard contest that was to follow.

Hyland was to wallop away with the right hand kidney blow and try with his left for the head and stomach, and Nelson was to fight for the body with both hands and at times, when the opportunity presented itself, change for the head. Nelson's main fight, however, was to be for the body and this is what won the contest, for I do not think that any of the punches to the head that Hyland received did him much damage. The first round was the slowest and poorest fought of the lot, for the men did little else except smother each other up and try for a line on the other's ability.

The in-fighting during the early rounds was where Hyland showed to better advantage and it was not long before Willus Britt, chief second for Nelson, was calling to his man to stay away and try for the body with right-hand counters as Hyland came in. The kidney blow was used extensively on Nelson during these rounds and it was easy to see by the shouts of approval from the corner where Hyland's seconds awaited him every time he landed it that this was the plan laid out by them.

Nelson soon devised a way to break the force of this punch, however, for as soon as the men went in to close quarters he slipped his left hand up under the pit of Hyland's right arm, thus breaking the force of the blow. Hyland made the worst mistake of the fight by clinching the left forearm with his right, thus putting it out of commission and making it absolutely useless, insofar as the kidney punch was concerned.

Waited Patiently For Victory

As soon as Hyland would wrap his right about that arm of Nelson's the latter would immediately start his right to working as a piston rod for the stomach, changing it for the head just often enough to keep the Cornishman's guard over his face and at times deliberately took punches in the face from that member to land his right to the body.

There is the story of the contest, for with each round I could see Hyland getting weaker and weaker and his wonderful stamina gradually leaving him. It was a slow but sure method for Nelson and he proved himself a very patient assassin. Round by round Hyland was weakening and his blows becoming less dangerous, yet not once did his fighting spirit leave him and not once did his wonderful lung power show signs of exertion. His breathing was normal to the time of the final collapse and not ten seconds before that last knock-down he gathered all the remaining strength in his whole make-up and tried to land a finishing blow to the jaw. The punch landed, but although the will was there his strength had deserted him and he was helpless and unable to defend himself let alone do any damage.

During the last three rounds Hyland showed great pluck and in the face of five knock-downs he pleaded right in for more and at the time he received the sixth knock-down, which came after the twenty-third round was about half over, he fell as much through exhaustion as the force of the blow.

Then I was that there was no need of allowing it to go any further, for he had no chance whatsoever to win, and although he very probably could not have got up by the count of ten, I gave Nelson the verdict just as Hyland's brother was stepping into the ring to throw up the sponge.

Nelson was as cool as could be and when I held his arm over his head as an indication of victory, he said: "Never mind me; count him out so that I will have full credit for a knock-out." That credit can not be taken from the Battler for he won a clean-cut victory and will be credited in the records with a knock-out.

The contest was a rough one but clean throughout. Not once did either man do anything that could be called an infringement on the rules, and although at times both landed a bit low it could hardly be otherwise with both men fighting as hard as they did. It was a great battle and the best man won.

(For the Hyland-Nelson Fight by Rounds See Page 31.)

"FIGHTING DICK" HYLAND gamely getting to his feet after having been knocked down five times by Battling Nelson from terrific body blows. The following knock down was the last of the contest and came almost instantly after he had regained his feet. He was lifted by his brother before the camera men had a chance to photograph him. Referee Eddie Smith is counting off the seconds and Nelson is coolly walking about the ring waiting for his fallen opponent to get up.

Statement by the Boxers

BY BATTLING NELSON.

Hyland is a tough fellow and I will admit that he surprised me. He is game, too, but he'll have to learn more of the fighting game. Around the eleventh and twelfth rounds, when he thought he had me and the spectators concurred with him in this opinion, I was simply stalling. He fell for it, though, and fought like a tiger—fought himself out then and there, if the truth were known.

I felt how weak he was becoming in the twentieth round and in the twenty-first I got in the punch that did for him—my half-scissors hook. He was game, however, and though he went down I don't know how many times in the two succeeding rounds, he managed to stall through them.

In the twenty-third round I came through with another half-scissors hook, like I had done time and again during the few preceding minutes. Hyland went down and Eddie Smith, in pity, stopped the fight.

I am going away soon, to Oklahoma City, I believe it is, to fight some fellow there on the 20th of the coming month. In a couple of days I will be twenty-seven years old and intend to celebrate my birthday with a party to a select few of my friends.

BY DICK HYLAND.

The punch that did for me—a right in the stomach—was an accidental one. Before that I had in my midriff I was feeling fine and strong. It was the first punch in the entire fight that in any way affected me.

I'd like a return match with Nelson. If I can engage Nelson for a twenty-round go, I am confident that I can beat him. As it was, the first twenty rounds of this fight were beyond the question of a doubt.

I believe everyone who saw me in this fight will admit that I am game. I did my level best to win, but my best, it appears, was not enough. Certain it is that I had the most to win. Three-fourths of my end of the purse was bet on myself. I am going home now for a good rest and to reassure the folks that I am not hurt.

Glover-Frayne Bout Is Prevented by Police

NEW YORK, May 29.—Mike Glover of Boston and Johnny Frayne were willing to have a little ten-round bout before the East End Athletic Club tonight, but the police would not let them.

Frayne will leave for the Pacific coast Tuesday, where he expects to get a fight.

Fred Welch Challenges Nelson on Any Terms for Finish Fight

NEW YORK, May 29.—When Freddie Welch learned of Nelson's victory he rang up the New York American on the telephone and challenged the champion.

"I will fight Nelson for the title, will make any weight he wants, go any distance, will wager him $5000 on the side and will fight him when and where he pleases," he said. "I will post a forfeit Monday if he is agreeable. I will sidetrack my trip to London and will prepare for the battle right now. If Nelson isn't ready I will fight him in the fall. All I ask is a chance to win the title."

Svanburg of Sweden Wins Marathon Derby

CHICAGO, May 29.—John Svanburg, Sweden's great long distance runner, won the great international Marathon derby at the South Side ball park this afternoon. With a magnificent dash at the close he finished the long 26-mile and 385 yards course in 2:46:11 1-5.

Johnny Hayes was second, time 2:52:52 2-5. Fred Appleby, Chicago's ex-amateur, was third, and Matt Maloney fourth.

The two favorites in the betting, Henry St. Yves and Tom Longboat, did not finish. St. Yves, the fleet French runner, met his Waterloo in a blister that formed on his foot after he had run 15 miles. Longboat was overcome by heat early in the race.

The record for the Marathon race is 2:24:24, held by Longboat. St. Yves' time in the New York Marathon last April was 2:10:43 2-5. Svanberg, the winner, who is the Swedish professional champion, finished eighth in the London Olympic Marathon.

Fred Simpson finished fifth and Thibeau sixth.

A $10,000 purse will be divided among the men who finished. One-half goes to the winner.

Inter-Collegiate Field Day Won by Harvard

CAMBRIDGE, Mass., May 29.—For the first time in several years Harvard carried off the honors of the intercollegiate track and field championship, decided under ideal weather conditions in the stadium of Harvard University this afternoon. The Crimson team rolled up a total of 39 1-10 points. Pennsylvania got second place with a score of 36 1-2 points, Yale third with 25 7-10 points, Cornell fourth with 20 1-2 points; Michigan fifth with 14 points and Princeton sixth with 7 points.

SALT LAKE RESULTS

SALT LAKE, May 29.—Results at Fair Grounds—First race; selling, six furlongs—Rey Del Mundo, 112 (Kunz), 4 to 5, won; Tom Shaw, 117 (Mendon), 3 to 2, second; Valencia, 101 (Peak), 8 to 1, third. Time, 1:20. Toller also ran.

Second race; one mile; selling—Colonel White, 110 (Sullivan), 5 to 2, won; Rather Royal, 107 (H. Smith), 7 to 5, second; Yankee Tourist, 105 (Cavanaugh), 3 to 1, third. Time, 1:52 2-5. Dorothy Ann and Huapala also ran.

Third race, six furlongs—Bolemian, 109 (H. Smith), 8 to 1, won; Spring Run, 104 (Post), 10 to 1, second; Bud Emery, 104 (Thomas), 4 to 1, third. Time, 1:21 4-5. Wolfville, Deneen and Volusky also ran.

Sixth race; five furlongs—Fore, 102 (Sullivan), 6 to 5, won; Gossiper II, 118 (Kunz), 6 to 5, second; Nappa, 114 (Burnham), 20 to 1, third. Time, 1:07. Marburg and Agent also ran.

RYE, New York, May 29.—Walter J. Garden, Garden City, won the Metropolitan golf championship here today, defeating Fred Herreshoff, West Brook, in the final at 36 holes, 3 up, 2 to play.

Last Soccer Game For Walter's Benefit

The soccer football season will be brought to a close today, when two picked teams, which include all the best players from the various clubs, will contest in a match for the benefit of Harry Walters, the Albion Rovers' right win forward, who had his arm broken while playing for the All-California team in British Columbia.

One side will be composed of the players who went north to represent the State in the Canadian province, and the other has been selected from the players who stayed at home. Both elevens are powerful combinations, and the match should be one of the best exhibitions of the game seen this season.

The game will be played at Freeman's Park, Oakland, and the kick-off has been set for 1 o'clock.

The following players have been chosen for the two teams:

All-Star California eleven—Goal, McFarland (Vampires); right back, Smith (Thistles), left back, Hunter (Vampires); right halfback, Harris (Burns); center halfback, Grant (Independents); left halfback, McKiernon (Albion Rovers), forwards, outside right, Balmain, inside right, Donohue (Independents); center, Elliott (Hornets), inside left, Pike (Albion Rovers); outside left, Scott (Thistles).

Rest of Association—Goal, McRitchie (Hornets), right back, Anderson (Albion Rovers); left back, Selkirk (Albion Rovers); right halfback, Massey (Hornets); center halfback, Mizen (Albion Rovers), left halfback, Anderson (Independents); forwards, outside right, Duncanson (Thistles), inside right, Welsh (Burns); center, Mackenzie (Vampires), inside left, Cochrane (San Francisco); Downie (Vampires).

Century Cyclers to Try Out for Stockton Races

The New Century Wheelmen have called a tryout at the Park Stadium today to pick a team to represent the club in the Stockton trophy race, which will be run off Sunday, June 6th.

The Centuries are confident of winning this race, as their sprinters were never in better shape. McWhirter, especially, has no equal in any sprint at present. Taggart, Stockfleth and Bowen are also showing remarkable sprinting ability. Such riders as Bellizer, Sangalli, Lave, Perry and Hammitt have each a good chance for the team.

The Bay City Wheelmen have challenged the New Centuries to a team race and will try hard to do what the Berkeley Wheelmen failed to accomplish last Sunday.

The Century Wheelmen won the match race in 1905 by one and one-half miles and the Bay City club in 1908 by one mile, so this race will be the rubber.

BELMONT PARK

First race, five furlongs—Sweep, 110 (Feeney), 3 to 5, won; Mesalion, 122 (Nicol), 5 to 1, second; Perry Johnson, 111 (Gilars), 8 to 1, third. Time, 1:01 2-5. Brush Brom, Hampton Court, Clipper, Wirebox, Henry Music and Little Friend also ran.

Second race, Cosmopolitan handicap, one and one-sixteenth miles—Live Wire, 114 (Lee), 7 to 1, won; Jack Atkins, 127 (Dugan), 3 to 5, second; Montgomery, 113 (McIntyre), 20 to 1, third. Time, 1:45 4-5. Berkeley, Frank Gill, Tuncout and Mark Anthony II also ran.

Third race, six and one-half furlongs—Rosebud, 115 (McIntyre), 8 to 5, won; Black Mist, 110 (Gaines), 30 to 1, second; McCauley, 101 (Weber), 10 to 20, third. Time, 1:21 5. Jodlock also ran.

Fourth race, six furlongs—Pincushion, 125 (Dugan), 3 to 5, won; Lady Bedford, 111 (McIntyre), 8 to 5, second; Henley, 108 (Scovile), 15 to 1, third. Time, 1:13. Sentimous and Luna also ran.

Fifth race, International steeplechase, about two miles—Grandpa, 148 (Rupper), 6 to 5, won; Jimmy Lane, 150 (Lacey), even, second; Tribune, 146 (Ellis), 10 to 1, third. Three starters.

Sixth race, one and one-sixteenth miles—Lad of Langdon, 108 (Glass), 2 to 1, won; St. Ives, 106 (Bergen), 10 to 1, second; Rockstone, 101 (Kelly), 8 to 5, third. Time, 1:51 1-5. Chainmaster of Chesterbrook, Bandit, Colombia, Beauclaire, Queen of the Hills, Winter Soft and Sea Wolf also ran.

NELSON STILL SHOWS HE'S A MARVEL IN WAY OF TRAVELING PUGILISTIC DISTANCES

Battle Is a Slugging Match From Start to Finish

By W. W. NAUGHTON

BATTLING NELSON is still the King of the lightweight division. He stood to his guns for twenty blistering rounds with the Grass Valley man in Coffroth's arena yesterday, and then coolly signaled the moving picture machine to get ready for the finish. He went at Hyland with double fury and dropped Fighting Dick twice in the twenty-first round. But the contest did not stop there. Dick, who was probably exhausted, managed to keep on deck until the twenty-third round was well under way and then he sank beneath a savage left dig in the stomach. As Hyland lay on his side after the final blow his condition was so pitiable that Referee Eddie Smith signaled the timekeeper to desist from his labors and declared in favor of the Durable Dane. It so happened that Hyland's brother was climbing into the ring at the moment, bent on saving poor Dick from further mauling, so that there isn't a chance of the Referee being charged with premature interference.

Real Slugging Match

A fight was won that can be easily described. It was slug, slug, slug from the first tinkle of the bell. It mattered not whether the men's arms were partly interlocked or whether the pugilists were standing apart. It was a case of perpetual motion. Talk about your Marathon races, never a one of these cracks on the road put up with the wearing grind that the Dane and the Grass Valley youngster were a party to yesterday. As they stood and wrestled every fiber of their body was strained, every ounce of strength was employed. They bent and roughed each other, and they tugged at each other's guard to clear the way for a damaging blow. Were they free of entanglement, their fists were working as quickly as back and arm muscles could propel them. It is doubtful whether the same degree of human exertion was ever crowded into an hour and a half of effort.

Nelson Stood Punishment

Nelson stood the punishment of the pace better because he is by nature cooler headed and has had much larger experience than his younger opponent. True, there were times when the Battler slowed and there may have been times when he faltered slightly under swift cracks on the chin and jaw, but the excitement of the thing was not getting him up as it was in the case of his ambitious and more impulsive opponent. When Nelson felt compelled to steady himself his stress was simply on a par of that of a man who had run to catch a car or had walked rapidly upstairs. When his breathing regulated itself he was cool, persistent and practical again, whereas the other boy could not brace himself once he felt the wear of that orgy of fist slinging and began to go down hill.

Nelson Still a Marvel

As Nelson slowed palpably once or twice, the question has been asked, is the durable Dane the durable Dane of old? It is hard to tell, but one thing is apparent. He is such a marvel in the matter of traveling pugilistic distances and withstanding the rigors of the going that he can afford to lose 25 per cent of his present assimilated qualities and still carry guns enough to the average ring man of his weight.

Some of the Hylanders were sure that Dick's dreaded kidney punch would do for the Dane. Well it didn't. The Battler's left side just above the hip blushed rosy red under the steady docking of Fighting Dick's dexter glove, but the Norman neither cringed nor keeled. He stood erect when the big Spaniard increased in crea till it approached his

W. W. NAUGHTON.

spine and he fought right long in the determined manner in whi he always fights. As to Hyland, no ger led ever peeled off a sweater. He kept going until he could go no lon er. When nature began to give out h went down under the blows which wo d not have faze him while the fight w s young.

Hand in Hand Encounter

That it was to be a hand in hand encounter was evident the ins sent them together. Nelson nt the gong or two and then they we nave a pass breast, their arms partly breast to twined and each trying to yank a glove ce and turn it into the other's ribs. Th first clinch was such a long drawn o affair that the crowd berated the fig ers, but it ment much to either ma to get the ma tery in that first spel of close-in work. In any case the resu of the test of strength would teach ch of the combatants what to expect nd what to provide against in the grap ng matches to follow. Hyland was very efions faced as they stood there twisti and swaying and trying to force n ners. Nelson grinned in an amused way. From the look of things he was b rning somethink every time Dick w nched his shoulders. When the crowd ebelled Nelson grinned harder, an int nation that nothing outside the ropes c ld rattle or influence him and that he as going to fight his own fight.

Referee Prevents Holding

Referee Eddie Smith becam active and whispered to them that th were both holding and that they o ht to pull apart. Then they mixed heir rough work with spells of doubleended clouting, but as a rule they w re together again during the greater par of the early rounds.

There was no particular dvantage to speak of in the first thre spasms of milling. Hyland's "kidney p aches" were very much in evidence, an Nelson employed all kinds of deliverie As a matter of fact, the writer, to one, never suspected the man from l nmark was so "versatile." A good any others looked upon Nelson as a roc r, pure and simple, but yesterday he ha as big fistic vocabulary as Jim Corbett his palmlost days. He used lefts at sped as straight as a spear, and wi Dick took to blocking them he thre solid lefts into the stomach. When t se engaged Dick's attention the Battle had a left hook which wasn't easy to t tercept. He also made use of a right he t blow that was a holy terror in the le r run, while his chopping right chipped t Grass Valley boy chin many times a of oft in the inter rounds.

Early Stages of Fight

But to get back to the arly stages. Nel on slipped down in the third round, and it I more than prob le he was helped carpetward by a righ uppercut on the chin. In the fourth r und, during some passing work on the r ces Hyland's left leg hit over the side of le platform, and Nelson immediately p led Richard back into scrapping tactic and wel comed him with a hand ip. In the fourth round Hyland's bl ering body smashes and the jerky uppe uts he sent against Nelson's face seem to be telling their story. In the fi and sixth rounds again Hyland was the stronger.

Camera Man Warned Just Before Final Rounds

and the henchmen in Dick's angle were shouting encouraging words to their charge.

Nelson was hooted in the seventh round for using his forearm against Dick's throat in the clinches. And in the seventh it really looked as if the Battler, stung by Dick's visitation, was trying to push his pestering adversary through the ring ropes.

The ninth round found Nelson fully extended. He was using body punches himself now, and he was ramming little uppercuts to the face through Dick's guard. The tenth and eleventh rounds found Nelson still improving, and in the twelfth a hard left hook sent Hyland staggering a pace or two.

The thirteenth round was of the kind that keeps a fight throng guessing. First Nelson had the better of a savage, long-drawn slug and then Dick Hyland braced himself and forced the Dane to the ropes with lefts and rights that bumped against the Norseman's jaws and ears. Both heads tossed in turn, and the mouth of each man was bloody.

Murmur of Foul

There was a murmur of foul in the fourteenth round when Hyland deflected a body punch aimed at him by Nelson but it was plain on the face of it that Nelson meant no wrong. They showed up in this round, that is, by comparison nor was the sixteenth as furious a setto of hammering as most of the other rounds. In the sixteenth Hyland's seconds were cheering him, and truth to tell Nelson, the terror, seemed slightly subdued. Bat was well pummelled in both the seventeenth and eighteenth rounds and anyone who was not onto him and his wiles might have thought he was in danger of being toppled. There was a telltale grin on his face, however, even when matters looked darkest over those against the ropes, and when the eighteenth round ended he trotted to his corner.

Nelson Warns Camera Man

During the nineteenth round Nelson fought on the crescendo principle. At the end he was sending tearing rights handers into Dick's ribs and was also jarring Hyland with left and right-faces. Dick, under instructions from his corner was trying to save his strength, but Nelson made him hustle whether he wanted to or not. As already stated when Nelson came forward for the twenty-first round he held his right hand half aloft to inform the moving picture artist that he was going to try and end it all. Hyland saw the motion and tried to beat the Dane back with a full swing right, which missed. Nelson still kept coming and as soon as he was within range he played a disturbing tattoo on Dick's stomach. An uppercut took Hyland under the heart and dropped him to the floor, and it looked as if Nelson's hint to the camera men was well timed.

But Hyland takes a lot of quieting. He was up, glassy-eyed and staggering, and he lunged at the Dane gamely. Nelson brought him down with another right this time on the jaw, and once more Dick arose. Nelson slugged away dilligently, but Hyland was still on his feet when the bell sounded.

Hyland made a very feeble attempt at defense in the following round, and Nelson had little difficulty in bowling his over. Twice Dick was on the floor, but not to stay. He was cheered as he arose and staggered around, and his seconds kept roaring, "Hold on to him, Dick, hold on to him, the bell will ring in a second."

The bell saved Hyland, sure enough, but the twenty-third round, the one Nelson had proclaimed his lucky round, saw the termination of the fight. Dick just kept going on his gameness until the punishing left-hander caught him in the pit of the stomach and laid him low.

Automobile News

(BY N RAYMOND COOPER.)

Promptly at 2 o'clock this afternoon the first car will get away on the long grind of twenty-four consecutive hours, during which each contestant will be expected to travel 654 miles without stopping the motor of his car. The contest is held by the Automobile Dealers' Association of California and in all there are sixteen entries.

This year's contest will be a great deal more severe than that of a year ago An average of twenty-seven and one-half miles per hour will be required and this will necessitate close to forty miles per hour on some stretches in order that a slower pace may be held to throughout the towns and the average still maintained.

Under the rules, three drivers may be assigned to each car and may change places at the end of each lap if they desire.

The entries for the contest will be of the following: Apperson, entered by Max L. Rosenfelt; two Mitchells, entered by Osen & Hunter, two Studabakers from the Studebaker Brothers Company, Velie, by Standard Motor Car Company, two Buicks from C. E Howard, Winton from Winton Motor Carriage Company, Auto Car from W. C. Morris, Auburn from Norman De Veau; Speedwell, Speedwell Motor Car Company, Duro car, by Breen and Houlihan; Interstate, by Burkhart and Crippen, Acme, Middleton Motor Car Company, and a Stoddard-Dayton, by J. W. Leavitt & Company.

Big Race Assured

Unless the plans of the officers of the Automobile Club of California greatly miscarry, Alameda county will be the scene of one of the greatest road races the world has ever seen and the greatest ever held on the Pacific coast

When the proposition first came up there was some opposition to it on the ground that great damage to the roads would result from the contest, but when some investigation was made and it was learned that the advertising value to the entire county would more than balance any possible damage to the boulevard, this opposition was withdrawn and practically every business man in Alameda county is back of the efforts of the motorists

The course chosen is over the San Leandro road to Hayward, thence north to the Foothill Boulevard, and from there west to High street and then back to the place of starting. This will give a course over 20 miles to the lap. It has been chosen in preference to available courses in other counties not only because of the nearness to San Francisco, but because the condition of the roads at the present time will enable the promoters to put them into shape for racing at a comparatively small expense.

Under the laws governing automobile racing, not more than forty cars will be allowed to start, but from the interest shown thus far it is safe to say that more than half of that number will be on hand ready for the starter's gun on Admission Day. Already some of the fastest drivers in the world have promised to compete. Among these is George Robertson who won last year's Vanderbilt race, Herbert Lytell, who took second place but who was later disqualified because of the weight of his car, Jimmie Florida, who, through this incident, secured the official second place Murray Page, the winner of the recent twenty-four-hour race at Los Angeles. Charles Soules, formerly racing partner of Barney Oldfield; Louns Strang, Bobby Burman, Louis Chevrolet and George Le Witt, now training for the Cobe race at Chicago; Rene J. Marx, late of Paris, and a dozen others whose names are equally well known.

The entire course will be patrolled by the national guard and through the small towns wire cable will be stretched as an additional safeguard.

* * *

George J. Fake of Tracy took delivery of a Reo runabout this week and drove it home in the remarkable time of three hours and twenty minutes. Mr. Fake is 83 years old, but says automobiling makes a boy of him.

* * *

Two thousand miles without a puncture is the record of Robert Castro of this city, who left Friday for Santa Cruz. Mr. Castro purchased his car in April and since then has done a great deal of touring It is an E. M. F.

* * *

W. A. Breen and Thomas Murry have just returned from a trip through Hollister, Salinas and Watsonville in a Duro car. They report the San Juan grade in good shape.

* * *

A total of fifty-one cars have been sold and delivered by the San Francisco branch of the Winton Motor Carriage Company to date this season Last year the entire business amounted to sixteen cars, which, according to Manager Owesney, indicates that not only are financial conditions growing better but the market for six-cylinder cars stronger

* * *

Norman De Veaux, who will drive an Auburn in today's contest, returned from the East Friday, where he went in an effort to secure more machines for his territory. "I camped on the job," he says, "until I saw two carloads shipped and got promises of more to follow, then I came back to California"

According to Mr. De Veaux, this New York to Seattle race will not be generally entered by the factories, which have declined to support this venture

* * *

M H. Page who drove an Oldsmobile in the 1000-mile endurance run across Indiana in 1904, is in Oakland this week in the interest of an invention which he is putting on the market This instrument is known as the United States watchdog, and is for the purpose of preventing explosions or fires from gasoline. With this device installed he calmly lights a cigar over an open gasoline tank and then holds the lighted match over the opening in the tank. He says it is impossible for gas to explode and his demonstration certainly backs his assertion

* * *

Thirty-five deliveries of Buick automobiles were made by the Howard Automobile Company during the current week as follows

"White Streaks," Waterman Brothers Company, Fresno, 4; Salbach-Middlekauff Company, Stockton, 3; Phillips Drayage & Warehouse Company, Sacramento, 2; A C. Shaw, Lodi, 2; one each to the following: Raymond Jackson, San Francisco; Dr. J. H Tonley, Vallejo; Bert Pingley, Modesto; Guynn & Morgan, Chico, Watsonville Garage, Watsonville; O H. Bullene, Salinas, C. Parker Holt, San Francisco, E. L. Stewart, Denverton; Clipp Brothers, Grimes, Carl Christensen, Oakland, T. L. Crane, San Rafael; Crane Brothers Livermore, Stanford Auto Company, Palo Alto, Monardi Music Company, Reno; Dr. J. Rochex, San Francisco; E F Foredyce, Eureka; F. F Leitch, Mountain View.

Forty-horse-power Touring cars—Willows Garage, Willows, Waterman Bros Co, Fresno, B. F. Watson, Skaggs Springs, J. P Thiesen, Pleasanton, Stanford Auto Co, Palo Alto; Wm. G Van Zee, Woodland; J. A. Sinclair, Fort Bragg.

* * *

Autoists planning a trip through Tehama county from now on will find some splendid strips of roads in the vicinity of Red Bluff, according to Gorman K King of the latter city, who has recently done considerable touring in that portion of the state in his Studebaker car According to King several miles of the county roads leading out of Red Bluff has been thoroughly oiled by one of the supervisors of that county, and the result has been such that it is only a question of time until the wretched road conditions which have kept out autoists heretofore will be a thing of the past.

* * *

Everywhere the Glidden pathfinders have gone they have been greeted by an escort of gas cars When the pathfinders drew near Lincoln Neb., they were met by the usual party of enthusiasts, but among them was the son of W. J. Bryan, in his father's Detroit Electric

Lincoln was the first and only city or town on the route at which an electric vehicle was among the cars which went forth to meet and accompany the pathfinding party into town. For the most part the pathfinders have encountered wretched road conditions, due to the spring floods in the middle west, conditions which at times were insurmountable—even by gas cars. Notwithstanding this, young Bryan went out and back with the party of Lincoln motorists

* * *

E P. Bringer, president of the Pioneer Automobile Company, announced yesterday that Roy M. Pike had taken an interest in, and secretaryship of the big motor car concern and from now on would be actively connected with the general sales work of the house.

In both business and social circles Mr. Pike is one of the most widely known young men of this city, and his determination to enter the automobile trade has caused much comment on the row.

Mr. Pike is as well known in club and social circles as he is in the business world, being a member of the Family and Burlingame clubs. He will assume his new responsibilities at once.

* * *

To realize the highest degree of efficiency from automobile tires is the natural desire of all users. This never can be accomplished by riding your tires only partially inflated. They must be properly inflated at all times. A pressure from 110 to 110 pounds may always be obtained at the perpetual air post located at 1361 Broadway Keys upon application at the office of Martland, Peart & Elkington, Oakland agents Diamond tires.

OBJECT TO COUNTY HIRING FOREIGN LABOR

SAN FRANCISCO, May 29.—Members of the South of Army Street Improvement Association have called the supervisors' attention to the fact that "cheap foreign labor is being employed in the construction of public work in this city, paid for by taxpayers," all of which, it is added, is detrimental to good government and the interests of local merchants. It is urged that the supervisors take steps to compel contractors having public jobs in hand to employ American citizens and San Francisco residents only

WANTS MIGRATORY BIRDS PROTECTED BY NATION

WASHINGTON, May 29.—In a bill which gives the federal government jurisdiction over the protection of migratory birds, such as ducks, snipe, plover and pigeons, in those states in which the birds do not remain permanently the entire year, Representative Weeks, Massachusetts, proposes that the Department of Agriculture shall establish regulations fixing close seasons during which it shall be unlawful to shoot, kill or capture migratory birds.

REFINEMENT is the Feature that Counts

That finishing touch is the thing that gives distinction to an automobile.

It is that careful attention to detail that makes a

JEWEL MOTOR CAR

a little better than the average machine.

D. C. McCABE

Keystone Garage Oakland

Columbus Electrics

F. O. B. OAKLAND

$1800 to $2600

The Equal of Any Other at $2000 to $3000

Made by people who have built their reputation on good goods honestly made.

THE COLUMBUS BUGGY COMPANY

BAY CITIES ELECTRIC COMPANY, Agents

1760-1762 Telegraph Avenue.

Phones—Piedmont 203, A-1451

Explosion Impossible

THE UNITED STATES WATCH DOG removes the possibility of explosion or fire.

ONE ATTACHED TO your gasoline tank may save you a lot of expense—perhaps your life.

Lorenzo W. Shiman & Co.

SOLE AGENTS

147 12th Street

OAKLAND.

Baker Electrics

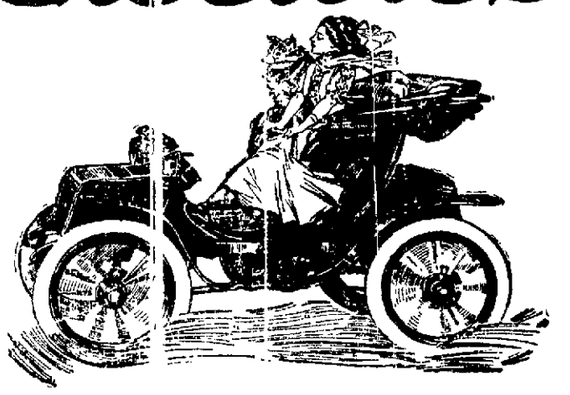

The World's Standard

are built especially to suit the exacting requirements of those discriminating men and women who want the best. In mechanical construction, low cost of maintenance, ease of operation, interchangeability and long mileage radius on one charge of the batteries, they are superior to every other electric. Telephone us for a demonstration.

Western Electric Vehicle Co.

JOHN MITCHELL and WM. GARDINER.

206 Telegraph Avenue 1389 Broadway

Oakland 1036—Telephones—Home A-2677.

Reo and E. M. F. Studebaker AUTOMOBILES FROM $550 to $1400

A combination in automobiles hard to beat.

Better investigate our cars before buying. Immediate deliveries.

We sell all kinds of automobile supplies.

We make a specialty of attaching glass fronts on cars for $30 complete.

We put you on a speedometer for $15

We carry a full line of Goodyear tires and air bottles.

It pays to have a Twitchell air gauge. Price $1.50. It is fire insurance.

W. L. LOOS & CO.

TWELFTH AND JACKSON STREETS.

FOR SALE

Studebaker-Garford

Model A 30-horsepower, completely equipped, $2750. Regular price as equipped, $3360.

Must be Sold This Week

This car has never been used and is a bargain. Call and see it.

W. L. LOOS & CO.

TWELFTH AND JACKSON STREETS.

Reo and Studebaker Agents.

THIS IS THE NEW TOY TONNEAU CAR

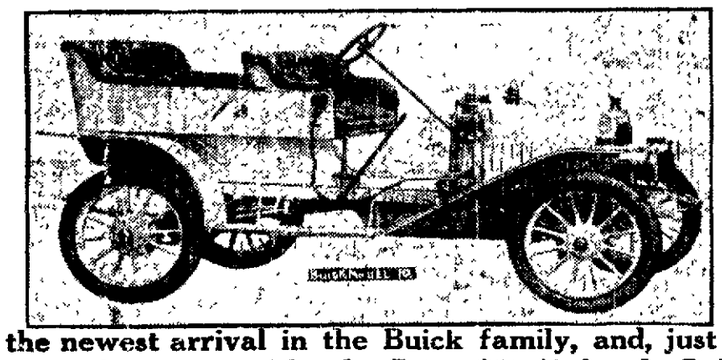

This is the newest arrival in the Buick family, and, just like all the others, is a thoroughbred. Price $1350 f. o. b. Oakland

In the BUICK Model 17 you get all the features of a high priced car, except the expense.

$1900 f. o. b. Oakland

A Shipment of White Streaks Arrived Last Friday

GLAD TO EXPLAIN AND DEMONSTRATE AT THE

Buick Auto Agency

Carl Christensen, Agent 269 12th Street

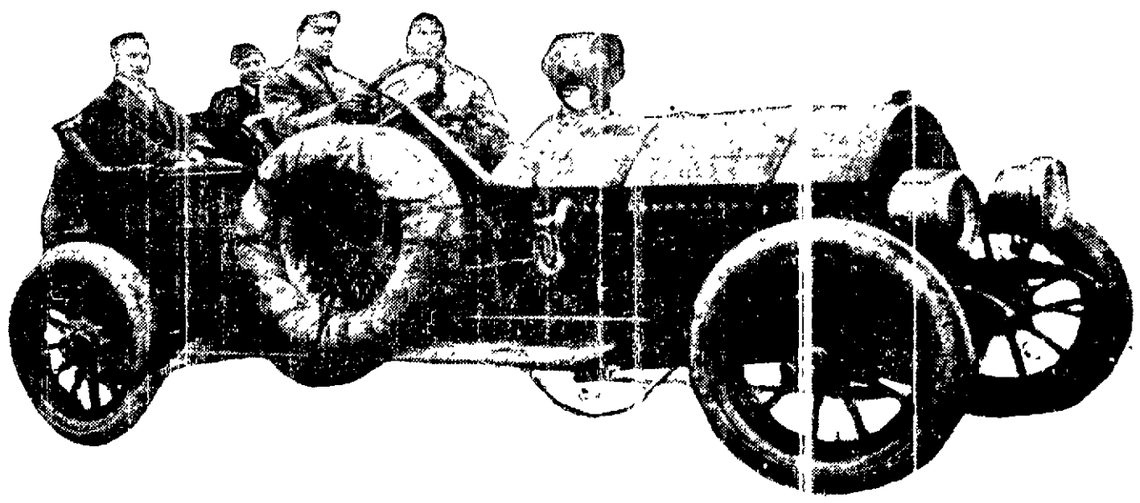

This Amazing Stock Car Has Broken the GREATEST Record of the West

Did you ever stop to marvel at what an automobile endures? Even a poor automobile on city streets stands more punishment than any other kind of machinery ever built.

A locomotive runs on smooth steel rails. Other machinery stands in one spot.

But an auto, complicated as it is by the eccentricities of gasoline, gas, water and electricity, has to perform its functions while moving at speed and undergoing strains, jolts, bumps and thrusts from every direction at once.

If you are not so used to this, you would hardly believe it possible.

Then consider what manner of materials and machinery must be that of the stock Thomas Flyer, the San Francisco-Los Angeles record holder.

Such endurance as this car has shown has never been equaled or even approached by any machinery that man ever made. This car's performance makes every other test seem trifling to think of.

The most remarkable thing of all is that this car's journeys started from a salesroom floor. This car is a stock car--in every way the same as the Thomas Flyer we should like to show you today.

Please call and look over the photos of some of the car's experiences. Then by your leave, we should like to give you a demonstration of this car's easy riding, its style, its ease of control, its luxury and refinement.

Pioneer Automobile Company

Oakland Branch 188-190 12th St. 901 Golden Gate Avenue, San Francisco Fresno Branch 1222 I St.

AGENTS FOR

THOMAS CHALMERS-DETROIT OLDSMOBILE

FIGHT BY ROUNDS

Additional Sports Continued From Page 29.

ROUND ONE

They get together and fight close, both men holding and endeavoring to find an opening. Smith orders them to break, but they get together at once. Nelson lands right to the stomach. Hyland trying for the kidneys with his right. Nelson is smiling. Nelson shoves Hyland away and they are now sparring. No man has landed a clean blow thus far. The bell rings, honors even.

ROUND TWO

Nelson lands lightly to the head with his left, right to the body, and they clinch and wrestle around the ring. Nelson does rough work in the clinches and is booted. Nelson lands with right to face. Hylands lands to the kidneys twice. They break and Nelson lands with his left. They clinch. Hyland lands with left and right to the head. They are fighting close. Hyland swings his right, but is blocked. Nelson lands in the clinch with his left, and they are ordered to break. Hyland lands in the breakaway with left and right. Hyland lands again to kidneys and they clinch. Wrestle around the ring, and refuse to break. Hyland lands again to the kidneys. Nelson does rough work again in the clinches. Bell rings, honors again even.

ROUND THREE

Nelson lands left and they spar. He lands again with left. Both try rights, and miss. Nelson slips and falls. Again working in the clinches. Hyland tries for the kidneys. Nelson lands left and rights with right. Hyland lands right to the head. Hyland lands left to the stomach. Nelson lands left to the head and right and left to the body. They are fighting in close. Nelson lands to the body with the right and misses an uppercut. Hyland lands with a right to the kidneys. Nelson lands with left to the head. Hyland lands left and right to the head. Fighting hard in the clinches. Bell rings—honors even.

ROUND FOUR

Between rounds Nelson smiles and winks at friends in the audience, as much as to say the fight is a joke. Nelson lands with left to the body. They are again fighting close, both land lightly. In the break away both land lightly to the head. Nelson shoves Hyland out of the ring, but helps him back again and shakes his hand in apology. Hyland lands right and left to the head and right to the body. They are fighting close. Hyland lands lightly. In a break, Hyland lands with his right to the head and brings blood. Hyland lands right to the stomach. Fighting in close. Hyland lands right to the stomach and to head. Honors slightly in favor of Hyland.

ROUND FIVE

Standing away and boxing. Nelson lands right to the head. Hyland retaliates with his right. Hyland lands repeatedly to the head with his right. Hat lands with right to the head and body. Hyland is out-boxing Nelson. They get together again. Nelson gets Hyland against the ropes. Hyland lands with left to the head. They are fighting in close, both landing with rights. Nelson lands with left and right. Nelson's round.

ROUND SIX

They rush in close, but break at the order of the referee. Nelson lands left to the head and Hyland right to the body. They clinch. Nelson lands with left and Hyland with right. Both miss with lefts to the head. In a clinch Hyland lands with right to kidneys. Both hold. Hyland lands with right to the head and kidneys. Hyland has the best of the in-fighting, landing repeatedly to the kidneys. Bell rings. Hyland's round.

ROUND SEVEN

Nelson lands hard left to the head, and follows with right. Nelson lands right to stomach, left to the head. They lock arms. Hyland lands uppercut to the head. Men are wrestling around the center of the ring. Hyland lands right to kidneys. They wrestle, and Nelson is booted. Nelson lands right and left to the head. Nelson leads left and misses. Hyland lands left and right to the head. Honors even.

ROUND EIGHT

Nelson misses two hits to the head. They clinch. Smith cautions them both about holding. They get in close, and Nelson lands right and left to the head. They exchange wallops, both landing to the head. Hyland lands right to the kidneys. They are fighting in close. Both men try hard for an opening. Nelson shoves Hyland against the rope and is booted. Hyland lands right to the head. Hyland's round.

ROUND NINE

They rush into close quarters. Nelson lands to the head with his left. Nelson misses with left to the head. They are fighting in close. Hyland tries for the head, but is blocked. Hyland lands with right to the head. In close again and refuse to break. Both try for the head, neither landing. Nelson lands with left to the head and right to the stomach. Nelson's round.

ROUND TEN

They spar. Nelson lands right to the body and left to head. In close again. Smith orders them to break, but they refuse to hold. Nelson slips with right to the body. They clinch and wrestle about the ring. Nelson lands with right to stomach. Both land to the body and clinch. Nelson's round.

ROUND ELEVEN

Nelson lands right to body. Nelson hit to the head. Hyland lands right to the head. They clinch. Nelson is out-boxing Hyland. Nelson lands right to the body and left to head. Nelson lands right to the body. Both men are holding. Hyland lands with right to head. In the in-fighting Nelson reaches Hyland's body with left and right. Nelson's round.

ROUND TWELVE

Nelson lands with left to head without bumping. Hyland lands to head with a left. They clinch, but break quickly. Nelson lands left to body and the head. Nelson is playing for Hyland's body. Hyland lands right to the head. Nelson misses left to head. Hyland lands hard right to the kidneys. Nelson lands right to body and right to head. Fighting fast, both landing to the head. They clinch. Honors even.

ROUND THIRTEEN

Nelson stands away and out-boxes Hyland. Hyland lands to body with right. Hyland put hard right to the kidneys and left to head. They go in close, and Nelson lands repeatedly. Nelson seems to be getting stronger. Hyland lands to body with right. Nelson is fighting hard, and out-boxes Hyland. Hyland lands hard right to the head. Nelson lands hard right to body. Bell rings, neither man hears it and keep on fighting. Hyland's round.

ROUND FOURTEEN

Nelson lands low with his left, but apologizes. Nelson lands hard right to the head. Hyland lands to the kidneys with right. Hyland lands to the head and left. Nelson lands with right to the head. Nelson lands left and right to head, and they clinch. Hyland lands right to head. They are fighting in close. Hyland lands to the head and Nelson to the body. Nelson complains to referee that Hyland is holding. Nelson's round.

ROUND FIFTEEN

They rush in close again, and pull away. Nelson lands with left and right to the head. Nelson is out-boxing Hyland, hitting him at will. Nelson puts hard right to the body and left to the head. They are fighting hard. Nelson lands hard right and left to the body and right to the head, cutting Hyland's lip. They clinch. Both land to the body. Nelson puts hard right to the body. They clinch. Hyland puts hard right to the body. Hyland seems to be tiring. Nelson's round.

ROUND SIXTEEN

Nelson lands two lefts to the head. They go into a clinch. They stand away and box, with Nelson having all the best of it. Nelson lands left to the head twice. Nelson lands to head with left, and Hyland puts a right to the body. They are fighting in close. Hyland lands with left, but there is no force behind his blows. Hyland lands with left to the mouth. He lands a hard right to the head and right to the body. Nelson's round.

ROUND SEVENTEEN

They stand away and box. Nelson lands to body with left. Hyland lands with left to head. Nelson lands left and right to the head, and right to the body. They are fighting in close. Nelson puts a hard right to the stomach and to the chin with hard left to the head. Wrestling in the middle of ring. Nelson shoves Hyland away and lands left and right to head. Nelson landing repeatedly to the body and head. With Nelson against the rope, Hyland lands left and right to head. Hyland fighting stronger. He lands to head and body. Hyland lands left and right to head, Nelson retaliating in kind. Hyland puts hard left and right to Nelson's head and rocks him. He again has Nelson against the rope. Fighting hard. Bell rings. Hyland's round.

ROUND EIGHTEEN

Hyland lands hard left to head. Both land to head repeatedly with left and right. Hyland holding Nelson against the ropes. Crowd is cheering for Hyland. Hyland lands two hard rights to the head. Hyland is doing most of the fighting. Hyland's round. The crowd is cheering for Hyland.

ROUND NINETEEN

Nelson misses repeatedly with left to the head. Hyland lands right to the head. They are fighting in close, and both complain of the other holding. Nelson lands hard right to the head. Nelson lands left and right to head. They clinch. They pull and haul each other around the ring. Honors even.

ROUND TWENTY

They rush into a clinch. Both land lightly to the head. Hyland lands to stomach, and Nelson puts hard right to body. Nelson lands left and right to head and right to body. Nelson's round.

ROUND TWENTY-ONE

Nelson rushes out his corner, and lands to body. Both land left and right to the head. Nelson puts hard right to the body. Hyland goes down, up at count of four. Fighting hard. Nelson landing to body. Nelson puts hard left to body. Nelson lands left and right to body. Hyland left and right to head. Exchanging blows in the center of ring. Hyland lands with left to head. Nelson lands left and right to body and left to head. Hyland goes down and is up at the count of nine. Nelson lands hard right to nose. Nelson lands hard left and right to head, and right to body. Dick is holding on. The gong saves Hyland.

ROUND TWENTY-TWO

Nelson lands left to head. Nelson lands repeatedly to body and head. Hyland is tired. Nelson lands hard left to body. There is no force behind Hyland's blows. Nelson lands hard left to head and follows with right to body. He lands hard left to head, and follows it with hard right to body. Nelson lands lands left and right to body. He puts in left and right to body and left and right to head. Nelson hits Hyland lightly with left and he goes down. Is up as count of nine. Goes down under couple of lefts to head. Is up at count of nine. Nelson lands to body. Gong again saves Hyland.

ROUND TWENTY-THREE

Nelson lands hard to left. Nelson lands right and left to head and hard right to body. He lands right to Hyland's head. Hyland tries to fight back, but is tired out. Nelson lands right and left to body. Nelson hits right and left to head. Hyland down, all but out. Up at count of eight. Nelson puts hard right to body. They clinch. Nelson puts left and right to head, Hyland fighting hard. Nelson lands left and right to head and body. A hard left to stomach puts Hyland on his face. His second rush into the ring acknowledging defeat.

NEWSBOY HIT BY STREET CAR

Runs in Front of Coach and Has His Skull Fractured

Celio Paolino, a ten-year-old newsboy, was struck by a College avenue car last night at 9:30 o'clock, at the corner of Tenth street and Broadway, and sustained a serious fracture of the skull. The attending physicians state that from all appearances the child will recover.

The boy was on his way home after a day with his papers, and hurrying past an inward bound car did not see that an outward bound car was on the other side, and ran directly in front of it. With a terrific blow the boy was thrown about fifty feet ahead and to the side of the car, and lay unconscious. He was immediately taken to the Receiving Hospital, where he was operated on.

GERTRUD IN PORT AFTER ILL LUCK

Long Series of Misfortunes Stretches Voyage to 165 Days

SAN FRANCISCO, May 29.—Beginning with the serious illness of the skipper, Captain Henke, who was taken sick almost before the long passage was begun, the German ship Gertrud suffered ill luck in weather and the tedium of calms and doldrums all the way from Bremen to the Golden Gate. Today the tired crew furled the sails and took to their quarters to rest and curse the luck that had kept them on the sea all the 165 days they were striving to make this port. But like sailors, tomorrow they may ship before the mast in some other windjammer if the opportunity offers.

When Captain Henke was taken ill the ship put in toward Dover, England, and he was landed in a small boat. Then Captain Ihmels came from Bremen to take his place, and the Gertrud stood away for the Horn. For two long months the ship was in the throes of terrific gales from the northwest, which effectually barred the way into the Pacific. For fifteen full days the Gertrud was hove to, and mighty seas that roared past threatened to engulf the ship as now and then they boomed aboard and bruised and tore the deck fittings. Many sails were whipped out of the gaskets. It was a long period in the maelstrom of the worst seas that ships encounter.

But it had an end. Captain Ihmels and his men tired of the monotony, and the ship bore away again, and succeeded in rounding the stormy headland. Before it was accomplished, however, Walter Miller, able seaman, was thrown by a boarding sea against the bulwarks, sustaining a fracture of his kneecap. Every advantage of favorable winds was taken in the Pacific, but slow time was made. For the last twelve days the ship was within 400 miles of the Golden Gate, but unable on account of the northerly winds to get near enough to summon a tugboat.

The Gertrud brings a cargo of 2000 tons of coke.

GOVERNOR CARRIES RECORD PASSENGERS

SAN FRANCISCO, May 29.—Five hundred passengers, the record number to be taken to sea by either of the big coasters of the Pacific Coast Steamship Company's fleet this season, went out in the liner Governor today, bound for Seattle and other points on Puget Sound. Most of the passengers are to attend the opening of the Alaska-Yukon-Pacific exposition, the list including Mr. and Mrs. Lester Herrick, Mr. and Mrs. J. G. Howard, Mr. and Mrs. H. J. Schlam, Mr. and Mrs. P. Hayden, Richard Hastings and H. R. Engstrom of San Francisco; Mr. and Mrs. C. H. Weft and Mr. and Mrs. F. C. Owen of Victoria; Mr. and Mrs. D. S. Steele, Mr. and Mrs. J. A. McFarland and Mr. and Mrs. M. A. Johnson of Seattle; Miss Alice Calhoun of Eureka, and W. C. Thompkins of San Diego.

Money

We buy old gold and diamonds.

M. J. SCHOENFELD & CO., Watchmakers & Jewelers. 38 San Pablo Ave. Next to Bell Theater.

DR. WONG HIM—Dear Sir: For several years, while suffering agonies of pain, I tried, in vain, to find relief from physicians of various schools of medicine, when, as a last resource, my life being in greatest and imminent danger from a mortal disease, I applied to you. You cured me with your Chinese Herb Treatment and saved my life, for which cure I tender you my most sincere thanks, and remain, most gratefully yours.

MRS. PAULINE KARL FORMES, 1463 Grove St., Oakland, Cal.

DR. WONG HIM
1268 O'Farrell Street
Between Gough and Octavia
SAN FRANCISCO

Every Woman is interested and should know about the wonderful MARVEL Whirling Spray. The new Vaginal Syringe. Best—Most convenient. It cleanses instantly.

Ask your druggist for it. If he cannot supply the MARVEL, accept no other, but send stamp for illustrated book—sealed. It gives full particulars and directions invaluable to ladies. MARVEL CO., 44 East 23d Street, NEW YORK.

DR. LEM, Specialist
Chinese Tea and Herbs.
862 Franklin St., bet. 7th and 8th, Oakland, Cal.
GUARANTEED CURE.
All Diseases, Stomach, Liver, Nervous, Skin, Rheumatism, Blood Poison, Kidney, Bladder, Appendicitis, Weakness, Piles, Liver, Male and Female Private Troubles.

DR. TOM WAI TONG
The Celebrated Chinese Tea and Herb Doctor.
I cure all kinds of diseases without operation, and produce satisfactory results quickly. My fee for examination is reasonable. No detention from social or business while under treatment.
813 Clay St., Oakland.

Visit DR. HALL'S Free MUSEUM OF ANATOMY
855 BROADWAY (Upstairs) Near 7th, OAKLAND
ESTABLISHED 20 YEARS IN OAKLAND, CURING
PRIVATE DISEASES OF MEN ONLY
CURES GUARANTEED
EXAMINATION AND CONSULTATION FREE.
GONORRHOEA, GLEET, STRICTURE, SYPHILIS, SORES, SWELLINGS, UNNATURAL DISCHARGES, VARICOCELE, LOST MANHOOD, PROSTATITIS, QUICKLY CURED. RECENT CASES CURED IN A FEW DAYS. SEND FOR FREE BOOK.
Call or write Dr. Hall's Medical Institute
855 Broadway (upstairs), Oakland.
Hours: 9 a. m. to 9 p. m. SUNDAYS, 9 a. m. to 12 m.

Where To Buy Automobiles AND accessories

KISSEL
"The car where every dollar counts."
30, 40 and 60 H. P.
W. E. V. Co.
JOHN MITCHELL AND WM. GARDINER, 208 Telegraph.

The Marwell
The car that holds the world's nonstop record, 10,071 miles constantly running over 624 hours.
Arrange for demonstration with A. C. HULL, Agent, 192-194 12th Street, Phone Oakland 3628.

WINTON SIX
The Winton Motor Carriage Co., 300 Van Ness Ave., San Francisco
OSEN & HUNTER, Agents, 1224 Webster street, Oakland.

MARTLAND, PEART & ELKINGTON
1361 Broadway. 112 Telegraph ave. Oakland Agents
Diamond Tires
Tire Vulcanizing.
"When our retreads are worn out their cost has been forgotten."

ELECTRICS
Pleasure and commercial.
DETROIT, BAKER, WAVERLY.
Exceptional Mileage.
WESTERN ELECTRIC VEHICLE CO., 206 Telegraph.

Osen & Hunter Auto Co.
Agents for the Mitchell MOTOR CARS
San Francisco, Cal.—407 Golden Gate avenue; phone Market 2723.
San Jose, Cal.—First and St. James streets; phone Main 38.
Oakland, Cal.—1224-1226 Webster street, phone Oakland 4070.

Auto Cheap
Good buy in a 1907 2-cylinder Rambler Touring Car; now in storage, and will be sold to stop expense; car used only short time; been stored in southern part of State long time. Big bargain for cash. If you want to see it, call on F. H. PRATT, Cashier OAKLAND TRIBUNE.

POSTERS and SHOW CARDS
Good Work—Prices Right
THE TRIBUNE PRINTING DEPT.

CLASSIFIED ADS IN THE TRIBUNE PAY BIG RETURNS.

Goodrich Tires
Auto Tire Repairing.
Holmes & Olson
172 Twelfth St., Oakland, Cal.
Phones: Oakland 3882, Home A 4623.

FELIX FOGLIA
LATE OF FIAT FACTORY, TURIN, ITALY, AFTER TWO YEARS EXPERIENCE IN AMERICA,
Solicits your automobile repairing and gas engine work. We gear cut, braze and do all kinds of automobile repairing.
Enterprise Machine Shop
155 TWELFTH STREET.

Columbus Electrics
Built Right. Priced Right.
$1800 F. O. B., Oakland.
Bay Cities Electric Co., Agts.
1760-62 Telegraph Ave.
Phones: Piedmont 203. A1454.

WE Guarantee every piece of work that leaves our shop. Have your tires repaired by boys who know the game. All makes of tires carried in stock. Work called for and delivered.
BERG AUTO SUPPLY CO.
Phone—Oak. 2129. 163 12th St., Near Madison.

THE NEW Rambler
We always have bargains in secondhand cars and we sell them at what they cost us. No broker's commission.
F. R. FAGEOL, Agent, 37th and Telegraph Ave.

Reo and Studebaker Cars $550 to $1400
We can make delivery at once.
W. L. LOOS & CO.
12th and Jackson Sts.
Oakland 5507. Home A-1507.

TO SAVE MONEY
Buy Your Auto Supplies of
THE JONES AUTO CO.
Twentieth and Telegraph Ave.
We carry a full line of accessories.

A FEW GOOD THINGS TODAY

1908 Packard, perfect condition	$3000
1907 Packard	1800
1908 Cadillac	900
1907 Franklin	700

We have others; come and see them.
KEYSTONE MOTOR CAR CO., 22d St. and Telegraph Ave.

Peerless Tire Protectors
Prevent accidents from skidding and save your tires. Guaranteed for 3000 miles.
CECIL H. STONE.
491 Golden Gate Ave., S. F.

CLASSIFIED ADS IN THE TRIBUNE PAY BIG RETURNS.

Racycle
Don't forget the Racycle Bicycle store, at their new headquarters. Everything for the Motorcycle and Bicycle, 204 Telegraph Ave. and 1387 Broadway.
Al. Meyer, Mgr.

WEAK MEN
DR. HALL'S RELIEF FOR YOU stops all invigorators in 24 hours. You will feel an improvement from the first dose. We have so much confidence in our treatment that we could safely offer FIVE HUNDRED Reward for any case we cannot cure. This secret remedy Enlarges Shrunken Organs, Varicocele, Cures Emissions, Impotency, Prematureness, Gleet, Stricture, Kidneys, Lost Manhood, Drains in the Urine and all other terrible wasting effects of youth or excess; $2 per bottle; three bottles $5. Guaranteed to cure any curable case. Try it. Acts like magic. Call or address HALL'S MEDICAL INSTITUTE, 855 Broadway (upstairs), Oakland, Cal. Office hours, 9 a. m. to 9 p. m. Sundays, 9 a. m. to 12 m.

MEN "Indiscretion, early and late, properly treated, cures quickly and permanently. Contracted diseases. Purity absolutely guaranteed. Price $3.00. Mail or express free. No agents. Address THE INDIEN CO., 247 Pine St., San Francisco, Cal. Room 408.

NOTICE OF TIME SET FOR PROVING WILL, ETC.

In the Superior Court of the County of Alameda, State of California.

In the matter of the estate of Ann Rieu, deceased. Notice for proving will, etc.

Notice is hereby given that for the probate of the will of said Ann Rieu, deceased, and for the issuance to Harry W. Rieu of letters testamentary thereon has been filed in this Court, and that Monday, the 7th day of June, A. D. 1909, at 10 o'clock A. M. of said day, at the Courtroom of Department No. 4, of said Court, at the Court House in the City of Oakland, in said County of Alameda, has been set for the hearing of said petition and proving said will, when and where any person interested may appear and contest the same.

Dated May 28, 1909. JOHN P. COX, Clerk.
By W. W. CRANE, Deputy Clerk.
BREEN & REILLY, Attorneys for petitioner, Humboldt Bank Building, San Francisco, Cal.

STOCKHOLDERS MEETING.

The annual meeting of the stockholders of The Alcatraz Masonic Hall Association of Oakland will be held in the parlor of Alcatraz Masonic Hall, Seventh and Peralta sts., on Tuesday evening, June 1, at 8 p. m., for the election of officers for the ensuing year and for the transaction of such other business as may be brought before the meeting.

W. G. MORLEY, President.
Attest: R. G. GRAHAM, Secretary.
Oakland, Cal., May 1, 1909.

NOTICE.

One June 1, 1909, I shall enter into an equal partnership with Joseph T. Roche in the business known as the Palace Market, in the City of Oakland, Alameda County, California. Any and all creditors having an account or account against me as proprietor heretofore of the said Palace Market are hereby notified to present their claims to me for settlement before the said date of June 1, 1909.

M. J. MEERIOS, Proprietor of the Palace Market.

STOCKHOLDERS' MEETING.

Notice is hereby given that the annual meeting of the stockholders of the Philadelphia Quicksilver Mining Company, located near Middletown, County of Lake, State of California, will be held on Saturday, June 5, 1909, at 7:30 p. m., at the office of the company, 268 Market street, in the city of Oakland, County of Alameda, State of California, for the purpose of electing directors and transacting such other business as may come before the meeting.

M. E. RIGGS, Secretary Philadelphia Quicksilver Mining Company.

NOTICE OF ANNUAL MEETING.

The annual meeting of the stockholders of the California Prune Syndicate will be held Tuesday evening, June 8, 1909, at 8 o'clock p. m., at the office of the corporation, room 16, of the Delger building, Oakland, Alameda county, State of California, for the purpose of electing a board of directors for the ensuing year and the transaction of such other business as may be lawfully brought before it.

H. D. IRWIN, President.
O. A. SHAW, Secretary.

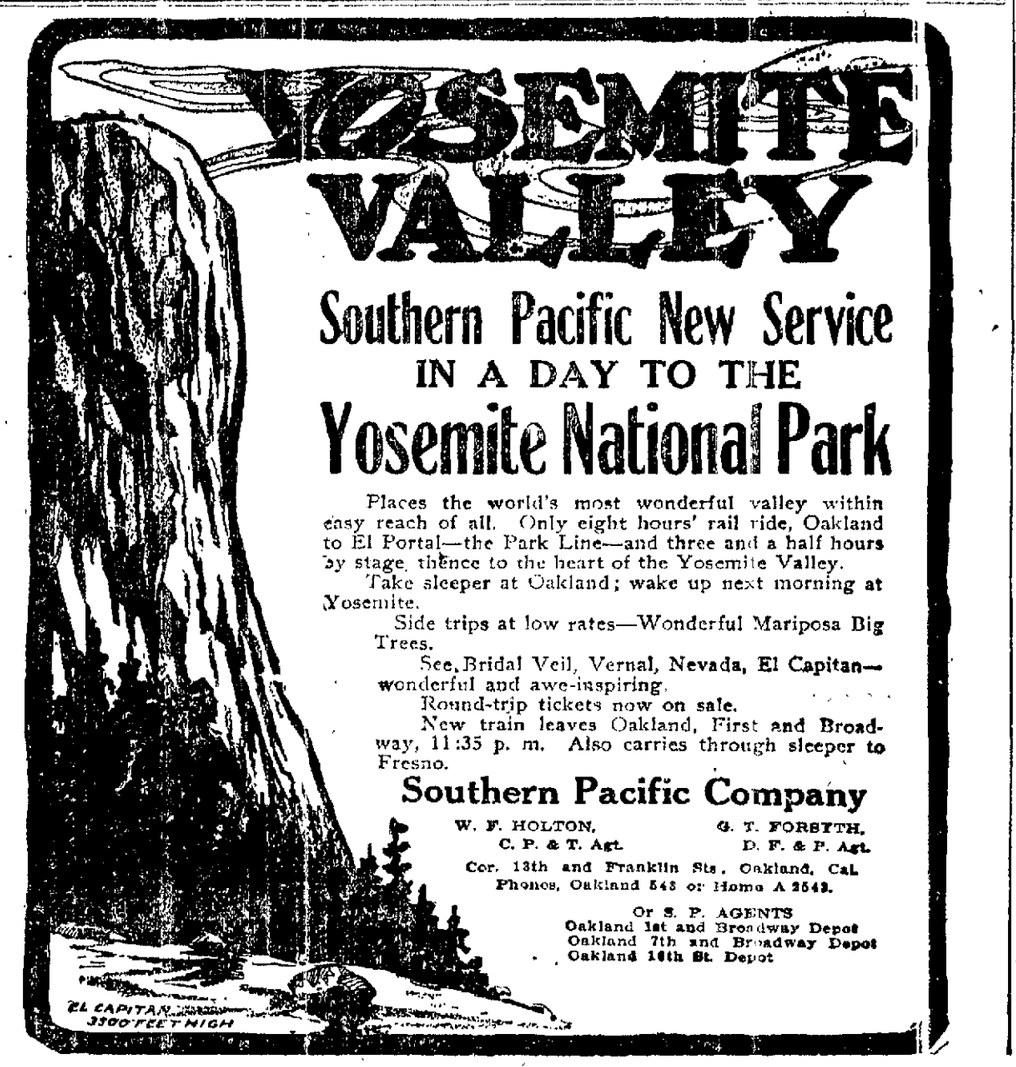

SOUTHERN PACIFIC

DEPARTURES AND ARRIVALS OAKLAND

Trains are due to arrive and leave —AT— SIXTEENTH STREET STATION ON AND AFTER MAY 16, 1909.

Leave—	—Arrive
7:34a—Richmond, San Pablo, Pinole, Crockett, Port Costa, Benicia, Suisun, Sacramento, Roseville, Wheatland, Marysville, Chico, Red Bluff, Anderson, Redding, Dunsmuir, Davis, Woodland, (Marysville, Oroville), Arbuckle, Williams, Maxwell, Willows, Orland (Hamilton), Corning, Elmira, Vacaville, Winters, Guinda, Rumsey	6:50p
8:13a—Vallejo, Santa Rosa, Napa, St. Helena, Calistoga, Martinez, Concord, San Ramon, Pleasanton—Return from Livermore	5:39p
8:53a—Port Costa, Martinez, Antioch, Byron, Tracy (Stockton), Modesto, Merced, Fresno, Selma, Golden Junction, Hanford, Visalia, Lemoore, Porterville, Bakersfield, Yosemite Valley via Merced and El Portal	4:06p
9:36a—Atlantic Express—Port Costa, Benicia, Elmira, Davis, Sacramento, Colfax, Truckee, Reno, Winnemucca, Battle Mountain, Cobre, Ogden, Salt Lake City	7:46p
10:12a—Stege, Richmond, San Pablo, Pinole, Rodeo, Vallejo Junction, Port Costa, Martinez, Bay Point	6:07p
12:37p—Overland Limited—Ogden, Cheyenne (Denver), Omaha, Cedar Rapids, Chicago, Salt Lake City, Denver, Kansas City, Des Moines, Chicago. No local passengers carried any stations, San Francisco and Truckee	4:46p
10:35a—Los Angeles Passenger—Richmond, Port Costa, Byron, Tracy (Stockton), Merced, Berenda (Raymond), Fresno, Tulare, Bakersfield, Los Angeles—Hanford, Lemoore—Visalia. Vallejo, Mare Island—Napa Junction, Napa	7:07p
11:17a—Richmond, Port Costa, Suisun, Sacramento, Roseville, Auburn, Colfax, Truckee, Reno, Reno, Sparks, Churchill, Mina, Tonopah, Goldfield—Lava, Keeler	10:58a
Marysville, Gridley, Chico, Vina, Tehama, Red Bluff. Arrive First street	7:11a
2:53p—Richmond, Port Costa, Benicia, Suisun, Elmira, Davis, Sacramento	12:27p
2:53p—Portland Express—Davis, Woodland, Williams, Colusa Junction, Willows, Corning, Redding, Dunsmuir, Shasta Springs, Sisson, Weed (Macdoel), Holland, Klamath Falls), Medford, Albany, Ashland, Portland	11:55a
3:31p—Richmond, Port Costa, Benicia, Suisun, (Elmira, Vacaville), Winters, Sacramento, Davis, Woodland, Yuba City, Knights Landing, Marysville, Palermo, Oroville	10:12a
4:53p—Port Costa, Martinez, Bay Point, Cornwall, Antioch, Byron, Lathrop, Modesto, Turlock, Merced, Berenda, Madera, Fresno	11:34a
1:34p—Vallejo, Santa Rosa, Napa, St. Helena, Calistoga—Port Costa, Martinez, Concord, Walnut, Turlock, Oak, Alamo, Danville, San Ramon, Dougherty, Livermore	8:56a
5:34p—Owl Limited — Port Costa, Tracy, Newman, Los Banos, Raymond, Kerman, Fresno, Selma, Tulare, Bakersfield, Los Angeles	8:10a
6:13p—El Dorado—Pinole (Vallejo, Mare Island), Port Costa, Benicia, Suisun, Sacramento	10:53a
6:55p—Eastern Express—Port Costa, Suisun, Elmira, Sacramento, Colfax, Truckee, Reno, Reno (Wadsworth), Hazen (Fallon), Battle Mountain, Palisade, Elko, Cobre, Ogden, Salt Lake City, Pueblo, Denver, Kansas City, St. Louis, Chicago	7:46p
7:34p—Sunday only—Stege, Richmond, Pinole, Vallejo, Crockett, Port Costa, Martinez, Avon, Bay Point	10:37p
8:57p—Oregon Express—Port Costa, Benicia, Sacramento, Marysville, Gridley, Chico, Tehama, Red Bluff, Shasta Springs, Weed, Ashland, Portland	6:05a
9:37p—China and Japan Fast Mail—Port Costa, Benicia, Sacramento, Truckee, Reno, Cobre, Ogden, Cheyenne, Denver, Kansas City, Omaha, Chicago	2:00p

FIRST STREET, NEAR BROADWAY.

4:55a—Elmhurst, Alvarado, Newark, Centerville, Niles Junction, Irvington, Warm Springs, San Jose	7:43p
2:49a—Niles, Livermore, Tracy, Lathrop, Stockton, Lodi, Brighton, Sacramento—Returns via Suisun, Benicia, Port Costa, 16th St.	
7:17a—San Leandro, Lorenzo, Hayward, Decoto, Niles, Irvington, Milpitas, San Jose. Connects at San Jose with No. 22, the Coaster—San Jose, Salinas, Soledad, Paso Robles Hot Springs, Atascadero, Santa Margarita, San Luis Obispo, Pismo, Oceano, Guadalupe, Santa Barbara, Ventura, Oxnard, Los Angeles—Lompoc, Pajaro, Watsonville—Santa Cruz, Boulder Creek, Glenwood, Castroville—Del Monte, Monterey, Pacific Grove	6:30a
8:50a—Niles, Pleasanton, Livermore, Altamont, Lathrop, Stockton, Tracy, Newman, Los Banos, Kerman, Fresno, Hanford, Visalia	2:02p
9:36a—Russell, Alvarado, Newark, Alviso, Agnew, Santa Clara, San Jose, Los Gatos, Wright, Laurel. Connects at Santa Clara with No. 24, San Luis Obispo, Passenger—Gilroy, Salinas, Paso Robles Hot Springs, Atascadero, San Luis Obispo, Hollister, Tres Pinos—Watsonville, Santa Cruz, Del Monte, Monterey, Pacific Grove	5:08p
9:39a—Niles, Pleasanton, Livermore, Tracy, Lathrop, Stockton, Lodi, Galt, Sacramento, Oakdale, Chinese, Jamestown, Sonora, Tuolumne, Angels	6:08p
1:57p—San Leandro, Lorenzo, Hayward, Niles, Irvington, Warm Springs, San Jose. Connects at San Jose with No. 28, Del Monte Express—Gilroy, Chittenden, Pajaro, Watsonville, Santa Cruz, Castroville, Del Monte, Monterey, Pacific Grove, Salinas	3:52p
2:02p
3:10p—San Leandro, Lorenzo, Hayward, Decoto, Niles, Irvington, San Jose. No. 10, Sunset Express—El Paso, San Antonio, New Orleans, Washington, D. C., New York. No. 10—Salinas, Paso Robles Hot Springs, Atascadero, San Luis Obispo, Guadalupe, Surf, Santa Barbara, Ventura, Oxnard, Los Angeles—Watsonville, Aptos, Capitola, Santa Cruz—Del Monte, Monterey, Pacific Grove. Golden State Limited sleeper for Kansas City, St. Louis and Chicago	8:50a
4:36p—Niles, Pleasanton, Livermore, Altamont, Tracy, Lathrop, Stockton, Lodi. Arrive via Martinez at 16th St. depot	2:02p
5:16p—San Leandro, Lorenzo, Hayward, Decoto, Niles, Sunol, Pleasanton, Livermore	*7:30a, **11:58a
5:37p—Russell, Mt. Eden, Newark, Centerville, Santa Clara, San Jose. Connects at Santa Clara with No. 52, Wrights Passenger—Dougherty, Campbell, Los Gatos, Alma, Eva, Wright	8:55a
6:59p—San Leandro, Lorenzo, Hayward, Decoto, Niles, Irvington, Milpitas, San Jose	2:02p
7:16p—San Leandro, Lorenzo, Hayward, Decoto, Niles, San Jose. Connects at San Jose with No. 18, Los Angeles Express—Gilroy, Salinas, King City, Paso Robles Hot Springs, Atascadero, San Luis Obispo, Pismo, Santa Barbara, Los Angeles	8:50a
11:36p—Yosemite Valley via Niles, Merced and El Portal (sleepers open at Oakland pier 8:30 p. m.) Arrive via Martinez at 16th St. depot	
11:56p—Niles, Livermore, Tracy, Lathrop, Modesto, Turlock, Merced, Berenda, Madera, Fresno. Returns via Kerman, Newman, Tracy, Byron, Port Costa, 16th St.	10:20a

SOUTHERN PACIFIC STEAMER SERVICE.
Oakland Harbor Ferry, Brooklyn Wharf.
Week days—6:00a, 7:00a, 8:00a, 9:00a, 10:00a, 11:00a, 12:00m, 1:00p, 2:00p, 3:00p, 4:00p, 5:00p, 6:00p, 7:00p, 8:00p, 9:00p.
Sundays—6:00a, 7:30a, 9:00a, 10:30a, 12:00m, 1:30p, 3:00p, 4:00p, 6:00p, 7:30p, 9:00p, 10:30p, *11:00p—Collinsville, Rio Vista, Isleton, Walnut Grove, Verden, Courtland, Sacramento, from San Francisco, south and Ferry Building | 11:30p |

*Sunday excepted. **Sunday only.

TREASURY DEPARTMENT.

Office of the Comptroller of the Currency, Washington, D. C., April 14, 1909.
Notice is hereby given to all persons who may have claims against "The Union National Bank of Oakland," California, that the same must be presented to Edwin F. Rorebeck, receiver, with the legal proof thereof, within three months from this date, or they may be disallowed.

LAWRENCE O. MURRAY, Comptroller of the Currency.

RICH INVENTOR SEEKS A NAME

Peter Cooper Hewitt Would Attain Eminence For Sake of Ancestry

PETER COOPER HEWITT.

NEW YORK, May 29.—Peter Cooper Hewitt, the millionaire inventor, is building an airship for the United States government.

Hewitt is a son of ex-Mayor Hewitt of New York and a grandson of Peter Cooper, who in 1831 made the first American locomotive, and it is Hewitt's ambition to attain eminence, not by his inherited millions, but by equaling his father and grandfather in a career of social service. He has already secured fame as an inventor, by a wonderful new electric lamp of great power which has come into general use. It is only recently that he has turned his attention to aeronautics, but he has made wonderful strides along that line.

STOCK SPECULATION DECREASE DURING WEEK

NEW YORK, May 29.—The volume of operations of the stock market shrunk this week and the irregular movement of prices indicated some speculative uncertainty. New flotations continue on a large scale and the money market continues easy, continued resort being had to foreign lenders. Rumors of railroad systems of minor importance being absorbed by the larger systems, and of industrial consolidations, including the independent steel companies, were an important influence in stimulating the speculation of the week. Anxiety concerning the crops and the approach of a three days' holiday had a repressive effect on the speculation.

MODESTO FETE MAKING MONEY

Fiesta Started By Women's Improvement Club Is Great Success

MODESTO, May 29.—Over thirteen hundred dollars were taken in by the various concessions on the opening night of the fourth annual Fiesta. Fully 2000 people were on the ground from all parts of the state, principally from the surrounding towns of Stanislaus county.

The coronation of King George I. (Mr. George Perley) was the principal event Thursday evening, after the parade, which was formed at 6 o'clock and marched to the grounds. There the King of the Fiesta was crowned by Mrs. H. A. Bates, president of the club, with most imposing ceremonies, followed by a lengthy coronation speech, in which the King made jocose references to his defeated candidates, Messrs. J. J. McMahon, C. R. Tillson, Mayor J. R. Broughton and others.

Masked Carnival

Among the various entertainments of the fiesta none were more popular and successful than the vaudeville, in charge of Miss Theresa Grollman, and the Kentucky minstrels, under the direction of Mrs. Lou Moss, both made up entirely of home talent. An entire change of program was given last evening, and many new decorated autos and carriages were entered in the parade. Tonight the fiesta closed with a grand masked carnival, in which young and old participated.

The money which is taken in at these annual carnivals is used by the Woman's Improvement Club in planting trees along the county roads, improving public parks and in otherwise beautifying the city. Thousands of dollars have been expended in and around Modesto in this way during the past four years, earning for the organization the title of the "Banner Improvement Club of the State."

ANTI-SALOON LEAGUE TO HOLD A MEETING

A conference of the ministers of this city which, it is expected, will result in a concerted action in the churches to restrict the liquor traffic in this part of the state, has been called by W. M. Burke, district superintendent of the State Anti-Saloon League, for the afternoon of June 2, and will be accorded the strong support of the Rev. Charles R. Brown, the Rev. G. W. White, the Rev. Frank L. Goodspeed and the Rev. H. J. Vosburgh.

The meeting will be held at 1:30 in the afternoon in the parlors of the First Congregational church and the principal topic of debate will be the restriction of the number of saloons and perpetual license.

The laws to govern the liquor men as proposed by the State League will prevent saloonkeepers and brewers from acceptance as bondsmen and are briefly summed up as follows:

No saloons in residence districts; Sunday closing; closing from 11:30 p. m. to 6 a. m.; no second application for same person or place for one year; no woman to be allowed in the saloon; clubs to pay same license fee as saloons; no one holding a license to be accepted as bondsman; brewers not to have any interest in a saloon or be bondsmen; no side entrances or back rooms.

FIND WRECK OF LOST WARSHIP

Hull of Sloop of War Condor Is Discovered on Vancouver Island

VICTORIA, B. C., May 29.—The wreck of the ill-fated Condor, the British sloop-of-war lost December, 1901, has, it is believed, been located off Long Beach, four ten miles south of Clayoquot, on the west coast of Vancouver island.

A heavy spar, evidently attached to other wreckage over which a heavy surf was breaking, was observed for several days, and on its breaking away and floating ashore, it was recognized as a heavy spar, stamped with the admiralty mark and patched with copper in navy style. Near here, previously, a jibboom stamped with the name "Condor," and several rocket cases marked similarly, came ashore. The obstruction, which looks like the hull of a submerged vessel, is visible from the shore at low tide about a mile and a half from land.

The Condor left Esquimalt for Honolulu December 3 1901, with 140 men. From the time of her departure nothing has been heard of her, but some little wreckage has floated ashore.

ANNOUNCEMENT REVEALS CHARMING ROMANCE

SAN FRANCISCO, May 29.—Confessing a pretty romance, Miss Verna Gertrude Calkins, 1664 Haight street, has informed her friends that almost a year ago her hand was asked in marriage by Seymour Trumour, grandson of I. J. Truman, the wealthy broker, and that for ten happy months their engagement was kept secret. The announcement of the engagement was made yesterday by Mrs. Alice Calkins, the aunt of Mr. Truman's pretty fiancee. The wedding day has been set for June 15th.

The romance began at a ball at the Falmont Hotel. It was a case of love at first sight, and within a very few weeks the engagement took place; but Truman and Miss Calkins decided that a secret engagement would be immense fun and though friends saw them much together, none suspected their happy secret.

Miss Calkins, who is strikingly handsome and scarcely more than a debutante, is very popular with a fashionable younger set. She is a graduate of the Girls' High School and a member of a leading sorority. Truman's grandfather is one of the best known men of the city's financial district and has large means. The lance is employed by the Union Trust Company.

The wedding is to be a very pretty affair, taking place at the home of Mrs. Guy H. Stokes, 1664 Haight street, Mrs. Stokes being a sister of Mrs. Calkins. Mr. Truman expects to make his home in Berkeley.

Smashes All Records.

As an all-round laxative tonic and health builder no other pills can compare with Dr. King's New Life Pills. They tone and regulate stomach, liver and kidneys, purify the blood, strengthen the nerves; cure Constipation, Dyspepsia, Biliousness, Jaundice, Headache, Chills and Malaria. Try them 25c at Osgood Bros.

WOULD ABOLISH "MERRY WIDOW"

Legislator of Illinois Fathers Law to Restrict Width of Women's Hats

HON. GEORGE HILTON.

CHICAGO, May 29. The Hon. George Hilton, a fearless legislator and member of the General Assembly of Illinois, has introduced a law forbidding the wearing of hats more than eighteen inches wide by women.

His remarkable bill is well known to everybody in Illinois, and has been widely commented on by newspapers all over the country. He believes that much of the misery, poverty, disease, wickedness and public disorder now existing are due to such hats and to other extravagant and indecorous fashions, including the wearing of high French heels, peekaboo waists and long skirts that sweep the ground.

An acute point is given to this law by the announcement that the Calumet Woman's Club is forced to spend $1,500 for a new cloak-room on account of the present extravagant size of hats.

Hilton's law has been received with hearty approval in Illinois and other parts of the country.

OLD NARROW GUAGE ROAD IS REOPENED

SAN JOSE, May 29.—San Jose, Campbell, Los Gatos, Alma and Wrights are all rejoicing today because of the opening of train service over the old narrow guage road to Santa Cruz, which has been closed since April, 1906. Four trains now leave this city daily for Santa Cruz.

SOUTHERN STATES ASK FOR EIGHT SUBMARINES

WASHINGTON, May 29.—For the purpose of providing for a mobile defense for Atlantic and Gulf points, Representative Weeks of Massachusetts has introduced a bill authorizing the construction of eight submarine boats at a cost of not to exceed $1,000,000, of which the measure appropriates $1,000,000.

Store closed all day Monday

Memorial Day

SEE WEDNESDAY TRIBUNE FOR SPECIAL ANNOUNCEMENT

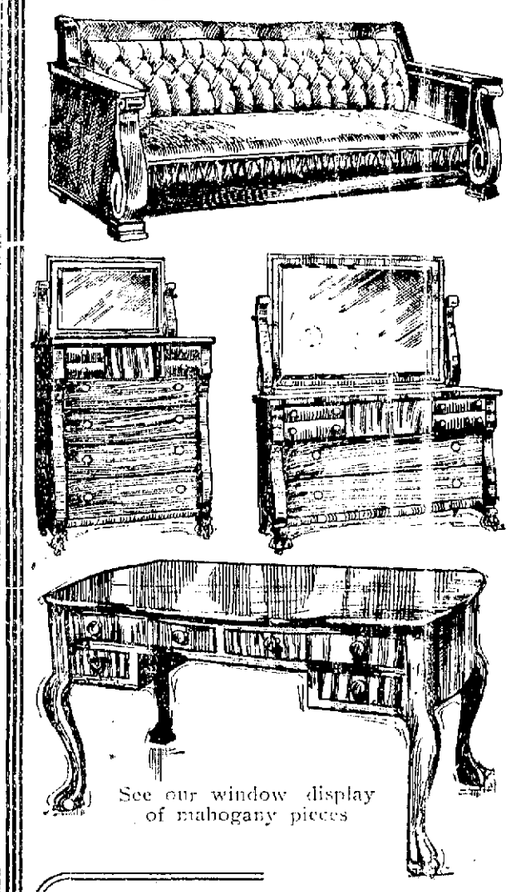

See our window display of mahogany pieces

Doesn't it stand to reason that your needs and fancies can be better suited from a large stock than a small one.

Isn't it quite logical, also, that the large house with its advantages in buying and selling in larger quantities, can afford to do business on a smaller margin of profit—to sell at lower prices.

Think it over, reason it out for yourself and you'll realize the logic in the statements above. There is never an effect without a cause, therefore the magnitude of our store and its business success is not merely an accident, but a condition brought about by carefully planned methods—merchandise selected with taste and good judgment and modestly priced, and the courteous treatment of callers whether their visit is to purchase or inspect.

We offer you values, not talk—satisfaction not sentiment. We offer you the most that your money will buy.

Buy Now Pay Later

You can furnish your home now and arrange for the payments to be made later, in sums to suit your convenience.

OUR PRICES THE LOWEST

CASH OR CREDIT
BRALEY-GROTE FURNITURE CO.
COMPLETE HOUSE FURNISHERS

BROADWAY, NEAR POSTOFFICE

Your Money Back

You must be entire pleased with your purchase before we consider the transaction satisfactory.

Say the word and your money will be refunded immediately.

10 CENT TICKET

Berkeley Heights Excursion

This ticket will be redeemed for 10 cents by the conductor on the

Northbrae Car

on any return trip from

Berkeley Heights

SUNDAY, MAY 30, OR MONDAY, MAY 31.

Face of Free Car Ticket to BERKELEY HEIGHTS.

A Guaranteed Investment In BERKELEY HEIGHTS

THESE EXCURSIONS

are to celebrate the beginning of the first car service into the heart of the Berkeley Hills.

TRANSFER

from any car line to the NORTHBRAE line, corner University and Shattuck Avenues, Berkeley Station.

GUARANTEE

During these two days only there will be given an absolute, signed guarantee of good profit to all who buy in

BERKELEY HEIGHTS

Cut Out and Give to Conductor on Return Trip.

A Gold Investment Certificate

Herewith is printed a reduced fac-simile of our Gold Guarantee Investment Certificate. One of these certificates will accompany every lot sold in BERKELEY HEIGHTS during TODAY, MAY 30, and TOMORROW, MAY 31—the period of our celebration of the extension of the new car line into the heart of the tract.

What This Certificate Means

This Certificate is issued by the BERKELEY DEVELOPMENT COMPANY, the owners of BERKELEY HEIGHTS. This Company has net resources of over one million dollars, and is as financially responsible as the strongest bank in California.

By its terms the Company guarantees to secure for the investor an offer for his lot which shall insure the return of his investment in Gold Coin of the United States, together with a NET PROFIT of at least 6% per year on all the money invested.

If such an offer is not received from an outsider, the Company further guarantees to make the offer itself—in other words, to take back the lots at the guaranteed profit making payment in Gold Coin. This means just what it says.

That "Six-per-cent" Profit

Remember that the 6% per year is only the guaranteed minimum profit. The Company knows how the four new electric lines and the other developments at BERKELEY HEIGHTS will increase the value of this property. It is willing to back up its confidence in BERKELEY HEIGHTS by this certificate of guarantee, for it is the best real estate bargain today.

If it was not positive that the investor would make more than 6% per year on his investment it would not make this guarantee at all. It is confidently expected that instead of 6% the profits will be more than 60% on the money invested.

But to interest buyers during these TWO DAYS OF SALE, the Company has so arranged it that the investor can not lose, and while practically sure to make large profits, he may be ABSOLUTELY SURE of at least a fair profit.

Spend Today in Berkeley Heights

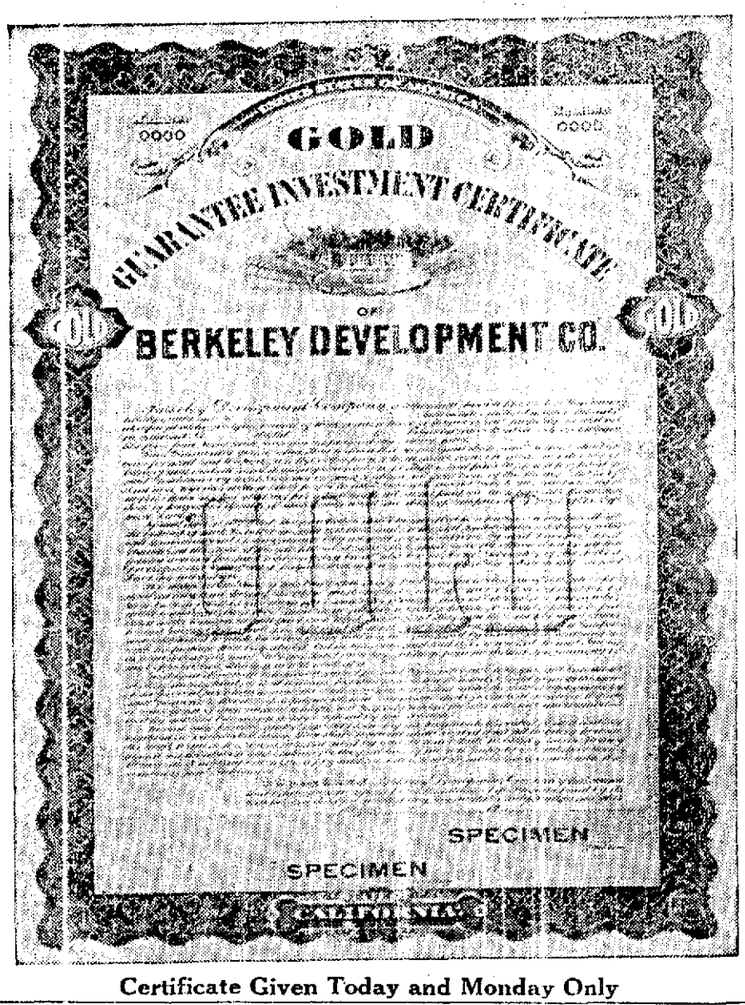

Certificate Given Today and Monday Only

THIS INVESTMENT COMBINES
1. Safety for Money Invested—ABSOLUTELY GUARANTEED.
2. Certainty of Fair Profits—ABSOLUTELY GUARANTEED.
3.—Probability of Large Profits—PRACTICALLY CERTAIN.
COME IN AND ASK US ABOUT IT.

This Guarantee For You

This guarantee is meant, not for the other fellow, but for YOU. It is a safe business proposition backed by solid business principles. It fits any pocket. It is as safe as a deposit in any bank. It gives you the chance of the profits in real estate investment without any of the risks. It insures you a fair profit. Don't fail to investigate it before MONDAY EVENING, for it lasts only till then. Come out and see the parks and rocks and trees and matchless view.

How It Will Work Out

Suppose YOU buy a lot in BERKELEY HEIGHTS today. Suppose you select a lot listed at $1350. You pay $100 down and get a free credit for $100 more, which we also give during these two days. That makes $1150 still due on your lot, which you can pay off in monthly installments of less than $20.

There is no interest nor taxes until 1911. By that time you will have paid about $400 on your lot. By that time, also, the Key Route and the various Southern Pacific lines will be running to BERKELEY HEIGHTS, and you ought to be able to sell, for at least $1650 net, the lot which cost you only $1250. You will have made $400 on your $100 investment, or 100% in one and one-half years.

This is no fancy picture, but an actual statement of what scores have done in Fairview, Claremont, and other tracts, and what scores will also do in BERKELEY HEIGHTS.

Where the Guarantee Comes In

And at the same time, if you buy on or before next MONDAY, your investment will not cost you one moment's worry, for you will know that you have one customer for your lot always in reserve—at a guaranteed profit of at least 6% per year—nearly twice what any savings bank will pay you.

DON'T PUT THIS OFF, for, whether we sell one lot or a hundred, this guarantee will not be continued beyond MONDAY, MAY 31. We urge you to investigate this UNPARALLELED OPPORTUNITY. No such offer has ever been made before, and probably no such will ever be made again. SO ACT NOW.

Your Carfare From Oakland Returned

MASON-McDUFFIE COMPANY, BERKELEY

REAL ESTATE
Oakland Tribune

VOL. LXXI. OAKLAND, CALIFORNIA, SUNDAY MORNING, MAY 30, 1909. PAGES 33 TO 40 NO. 99.

OAKLAND'S BANK CLEARINGS $1,900,000 Weekly

Oakland's Growth Exceeds All Pacific Coast Cities

OAKLAND'S BANK CLEARINGS $100,000,000 a Year

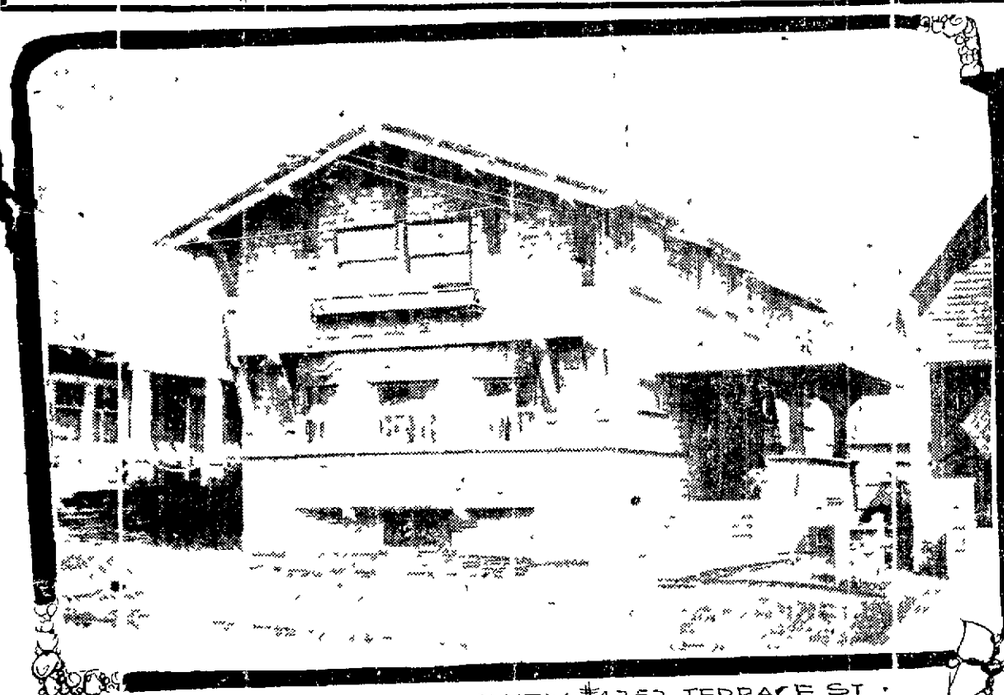

RESIDENCE OF RUSSELL LOWRY #4252 TERRACE ST NEAR RIDGEWAY AVE

OAKLAND'S FUTURE BRIGHT

Realty Market Is Now Steadily Improving

THE past week has been the busiest that the real estate dealers have experienced for some time past. Many of the leading firms report an improvement in the market, more inquiries with money to invest and more sales.

Indeed business generally continues to improve. The clearing house returns up the close of business on Thursday shows an increase of $500,000 in Oakland's bank clearings as compared with the same period last year, and over $135,500 has gone during the week into new buildings as shown by the record of the building permits. These facts prove stronger than words that Oakland is advancing steadily in every material interest—in commerce and trade, wealth, growth of population and private and public improvements.

Much may be expected in the near future from the new public works which are being carried out by the municipality. These improvements are, in fact, having a great beneficial influence on property and as they advance that influence is being felt more strongly. The filling in of the Peralta Park lands, between Twelfth and Eighth streets, with the dredgings of Lake Merritt is progressing rapidly. The contractors are pushing forward the various fire engine houses under construction and the pumping stations for the salt water plant, the distributing pipes and hydrants for which will, when laid, cover sixty-five business blocks, and are so planned that the system can be extended as the business quarters expand. The only delay in the present development of this system is a attributable to the delivery of piping. When the system is completed and in working order, its effect will be manifested at once through the erection of a more substantial class of buildings to displace many of the out-of-date structures standing on property which has become too valuable for anything but the largest income-producing class of buildings. While the big fire which swept through a section of the manufacturing district on the south side, between Franklin and Webster streets, destroyed a good deal of valuable property, the latter was almost wholly represented by the contents of the buildings standing on the blocks burned. These buildings were rattle-traps of practically no value and their disappearance makes it possible now to erect substantial fire-proof structures more in keeping with the city's new development and the wants of business. And yet, possibly nothing short of such a fire as occurred would have moved the owners of the land for many years to come to temporarily discontinue the income derived from their tamshackles in order to erect buildings of a permanent class and more in accord with the wants of the times.

The signs of the times, therefore, plainly indicate that a season of great activity in all kinds of improvements, in investments of capital, in the increase of business and all other things which go toward building up permanently a prosperous and progressive city, is facing Oakland today and that more positively than at any previous period in its history.

RESIDENCE OF M C STRATFORD, #4273 GILBERT ST

RESIDENCE OF O P JOHNSON #204 RIDGEWAY AVE

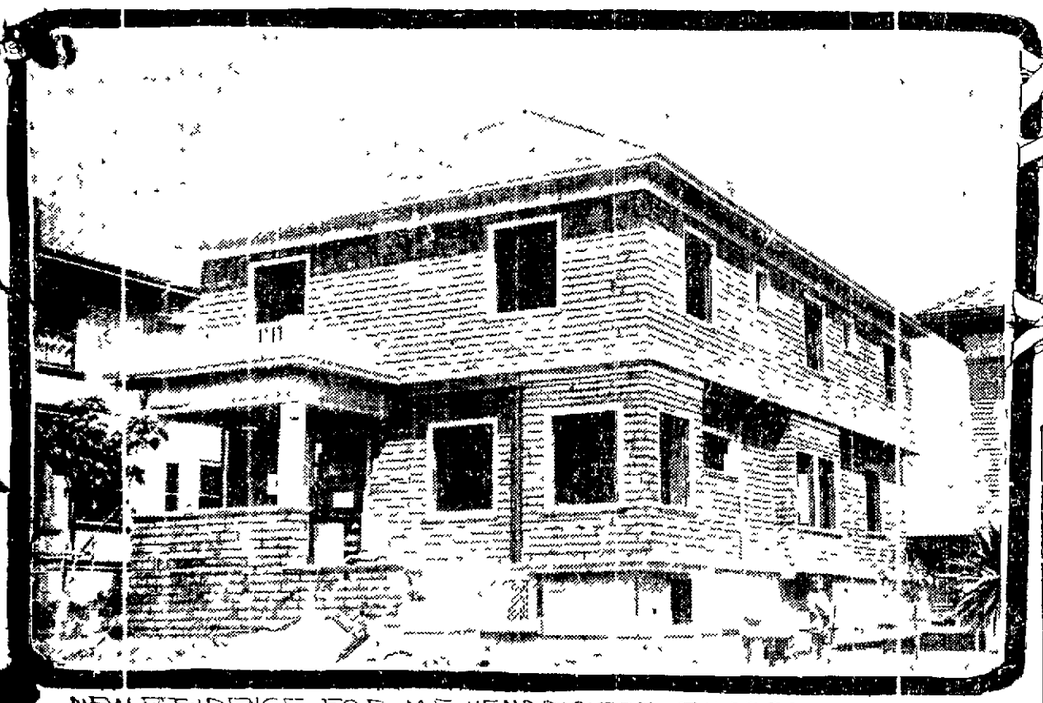

NEW RESIDENCE FOR MR HENDRICKSON GILBERT ST NEAR 41ST STREET

BUILDING PERMITS FOR THE PAST WEEK

Following is a summary of the building permits issued for at the Board of Public Works for the week ending Wednesday May 26, 1909, as compiled by Walter B. Fawcett, secretary of the board:

	No. of Permits	Amounts
1-story dwellings	[illegible]	$ 11,[illegible] 00
1½-story dwellings	2	7,000 00
2-story dwellings	7	57,000 00
2-story flats	5	23,700 00
1-story store	1	1,000 00
2-story, 4-room laundry	1	1,800 00
2-story dwelling and store	1	4,[illegible] 00
2-story brick packing house	1	5,000 00
2-story freight depot	1	30,000 00
Sheds, garages and tank frames	6	6,000 00
Alterations, additions and repairs	34	1,987 00
Total	65	$145,[illegible] 50

REPORT BY WARDS

First Ward	10	$ 11,[illegible] 00
Second Ward	9	9,[illegible] 00
Third Ward	5	2,987 00
Fifth Ward	21	67,[illegible] 00
Sixth Ward	8	31,[illegible] 00
Seventh Ward	[illegible]	[illegible]
Total	65	$145,[illegible] 50

Building Permits

The applications for building permits filed for the week ending Wednesday, May 26, 1909, are in detail as follows:

Miss E Franklin, alterations 1[illegible] Miles avenue, $150

A Silveratein, alterations east side of Market street 55 feet north of Fourteenth street $100

W P. Fuller & Co shed southwest corner of Seventh and Cypress streets $200

K Milan, alterations 1034 Twelfth street, $80

A Von Adelung, re-shingling and alterations, 276 East Ninth street $30

Dyer Estate Co alterations 1233 Alice street, $200

C Cabral, alterations and additions 864 East Nineteenth $400

M C. Chapman alter dwelling to flats 512 Twenty-third street between Grove street and Telegraph avenue $2000

C. M MacGregor, 2-story 7 room dwellings west side of Belmont 177 feet 170 feet north of Moss [illegible]

C. E. Morrison 2 story 8 room dwelling west side of Vernon street 300 feet north of Santa Rosa $3000

Thomas B Pheby, alterations 1301 [illegible] street 800

F. F. Oliver, alterations, northwest corner of Alcatraz avenue and Fifty-[illegible] street $10

Sat Fung, alterations 300 Ninth street $10

E S James 1-story shed west side of Union street 150 feet south of Thirteenth street, $75 00

George B Geneviux 1-story 5-room dwelling north side of Fifty-third street 150 feet east of Dover $2400

William F Kroll, 2-story, 7-room dwelling east side of Kempton avenue lot 111 $3000

Mrs Peterson, alteration 1162 Hopkins $15

E A Whittaker window repairs 166 Eighth street $20

Mrs Farley, alterations 817 Broadway $200

J De Vost tank frame west side of Chestnut street 200 feet north of Twenty-second street $200

Mrs Carrie C Bills 1-story, 6 room dwelling east side of Fairmont 110 feet south of Santa Clara avenue $2000

J S Bissell, 1-story 5-room dwelling south side of Adeline street 120 feet east of Dover $2000

A Johnson 2 7-room addition 2409 Adeline street $900

J De Vost 2-story 4-room laundry west side of Chestnut street 200 feet north of Twenty-second street $1800

H C Capwell & Co alterations 466 Fourteenth street $[illegible]

L Mosca alterations and additions 1127 East Eleventh street $150

B A Rathjen 2 2-story 11 room flats west side of Jefferson street 25 feet and 50 feet north of Fifth street $5000 each

A Rettigsteen, 2-story 11-room flats southwest corner of Twenty-ninth street and Wilsworth avenue $5500

J H Sullivan, 1-story 6 room dwelling east side of Grand avenue 500 feet south of Cortland $3000

F G Chaffee et al 1 two-story flats west side of Twenty-third avenue 140 feet south of East Fourteenth street $3600

F G Chaffee et al, 1 story addition south side of East Fourteenth street 50 feet west of Twenty-third avenue $900

Deltink & Ritter floor repairs 403 Fourteenth street $5

H N Torrell, alterations 312 San Pablo avenue $125

Home Building Investment Co, 1-story cottage west side of Chetwood 150 feet north of Santa Clara avenue $1900

J F Maynard, alter dwelling to flats north side of Seventh street 200 feet east of Harrison street $[illegible]

John Gray alterations 664 East Thirty-second $[illegible]

Robert Pringle 2 story 7 room dwelling and store northwest corner Fifth and Chester streets, $1170

A J Snyder, alterations 155 Eighth street $15

Frank R Thompson, 2 story 7-room dwelling west side of Jones 100 feet north of Forty $1600

J Frye alterations and additions 916 Twenty-eighth street $200

Mrs Kern addition east side of Telegraph avenue 40 feet north of Fifty-ninth street $517

C C Davison, 1-story garage, north side of Twenty-third 0 feet east of Waverly $75

W H Creed 0 repairs, 1156-60 Webster street $500

B M Baxter shingling 1769 Atlantic $1[illegible]0

J Kyle, addition, 16[illegible] Myrtle street $80

Martin Peterson, roof re-shingling 17[illegible] Valdez $60

Nils Anderson 2 story 11 room flats north side of Sixteenth street, 85 feet west of Lyndon street, 500

Muller Brothers, 2-story brick packing house northeast corner of Second and Grove streets $5000

Mrs G Albrecht, alterations and addition 619 Eldorado avenue $1[illegible]

Emilie M Chabot, 2-story 17-room dwelling northeast corner of Perry and Chetwood $2000

Western Pacific Railway Co., 2 story freight depot north side of Third street between Harrison and Allen streets $10,000

G H Mainevaring, alteration and addition 916 East Twenty-third street $50

Mrs Minnie McLure, 1½-story 5-room dwelling south side of Woolsey, $2000 east of Woolsey $2000

Mrs W Davidson, alterations 1017 Chestnut street $75

E H Welch, 1-story garage north side of Fifty-third street 100 feet east of Lake street $100

Elks Club, alterations 416 Fourteenth street $110

Irwin Stewart, 1-story 5 room dwelling north side of Thirty-third street, 700 feet east of Market street $[illegible]25

Booth-Fredricks Realty Co., 1 story 5-room dwelling west side of Dana 10 feet north of Sixty-third street $2000

J Hertzberg, 2-story 11-room flats east side of Grove street 10 feet south of Thirty-third street $3700

Eugene Brignardello 1-story 4-room cottage west side of Shafter avenue 100 feet south of Forty-ninth street $450

Mrs L P Harvey, 1½-story 6 room dwelling northeast corner of Thirteenth avenue and East Ninety-ninth street $1[illegible]

K Kimuro alteration 70 Eighth street $10

Northwestern Broom Manufacturing Co shingle roof, 1211-13 Twentieth avenue, $1[illegible]

RAILROAD DEPOT BUILDING ON 3D ST.

Foundations Laid This Week for the W. P. Freight and Passenger Structures

During the past week the foundations of the passenger and freight distributing depots of the Western Pacific Railroad Company have been laid. The former is located in the block between Washington street and Broadway on the north side of Third street; the latter is on the same side of the last-named street between Harrison and Alice streets.

The passenger depot will consist of a group of three buildings, concrete walled fireproof structures costing over $36,000.

The foundations of the freight distributing depot on the old Carpentier place will be concrete with a substantial superstructure. One of the interesting developments associated with the latter is the location of a hole in adjoining property, where a row of stores on the ground floor and a lodging house on the story above was erected over a year ago. For several months after the completion of this block of buildings it remained vacant. Now it is filling up with tenants. The upper floor and several of the stores on the ground floor are occupied, the latter by a variety of minor retail establishments. These constitute the pioneers in the change which is sure to take place in that section of the city which was, prior to April 18th, devoted exclusively to residence uses. Now that the operation of the new railroad is an assured fact, the land will be one too valuable for residence and business, infinitely remote to transportation will claim possession.

CENTRAL BANK BLOCK CHANGES

Interior Alterations Being Made and Shattered Walls Rebuilt, Costing $2[illegible],000

The alterations to the interior of the Central bank building have been in progress for a couple of weeks and the scaffolding has been erected for the repairing of the walls which were damaged by the earthquake of April 18, 1906, and subsequently repaired.

The interior alterations consist of a new elevator well and stairway which are being built at the north central side of the building. The elevator shaft for conveying passengers is now in use. Into addition to the offices.

The alterations are being made without disturbing the tenants or interfering with the business.

MORE BUSINESS FIRMS LOCATE ON CLAY STREET

A number of firms on Clay street have located on Twelfth street in the wholesale district organized and opening trade center. One reports having this week leased stores for the H. C. Capwell Company between Fourteenth and Fifteenth streets, on the corner of Fifteenth adjoining to the Hale Bros. and the third to Hendle & Blake, dealers in [illegible]. Mr. Arthur Hale, of C. Crowell Company, to the Fountain Hotel. There is a rush for the ground floor space, but lines that were offered in building rooms occupied by a merchantile house which the location is used chiefly for the sale of bulk goods.

The firm of Hale & Company formerly located January 1, 1911 in the building at the Locust corner of the H. C. Capwell Company in the old building, and in the same building they are now which to install their own stock and showing rooms.

The terms of the lease of the final building is understood that there is no indication of a precedent for the [illegible] in the district. Sam [illegible] W. Austin [illegible] said the Company [illegible] Fifteenth and Clay Company, English [illegible] for the [illegible] the [illegible] will [illegible] adapted [illegible] longer time [illegible] purpose [illegible] construct [illegible] A building [illegible] confidence [illegible] the results [illegible] trade.

MANY PROPERTY TRANSFERS MADE

George W. Austin reports the following regarding the real estate market:

The state of the realty market in Oakland is an unfailing criterion as to the general business situation from a monetary point of view. The following is a summary of transactions for the week ending midnight:

Peter Burt to Rebecca J Brown, lot 60x135, large two story house, north side of Addison street between California and Sacramento streets, together with improvements thereon.

William De Jong to Martin Tepper, the southwest corner of Glenn and [illegible]

George W Austin to Alfred H Burton lot 60x100 west side of Thirteenth avenue about 50 feet south of East Twenty-eighth street.

H Lohmann to J S Nicholas lot 75x125 west line of Filbert street, 150 feet north of Thirtieth street.

Jonas and George Brube to Nora Welsh, west side of Thirteenth avenue, 50 feet south of East Nineteenth street, one two story residence completely furnished, lot 41 feet and 8 inches by 127 feet.

George W Austin to Peter Mondet, southwest of Market street between Twenty-second and Twenty-fourth streets, lot 75x125.

T J Hopkins to D J Barr and wife, lot 50x100 north side of Sixty-first street, 0 feet west of Telegraph avenue.

Helen B Paddock to Edward Olsen, lot 150x125 east side of Cherry street between Moss and Thirty-eighth streets.

D C Tutton to Mrs F G Raiston, beautiful residence south side of Thirty-fifth street, between West and Market streets.

Tonie and John Andersen to J. H. Russell, lot west side of Market street running near Thirtieth street, lot 50x150 running through to Market street.

GUIDE FOR BUYER AND SELLER

TRIBUNE'S DIRECTORY OF GOOD REAL ESTATE VALUES

GUIDE FOR BUYER AND SELLER

BARGAINS In Cottages

Near the Key Route.

FOR SALE ON EASY TERMS.

$2000—4-room cottage, bath and basement, lot 33 1-3x100

$2500—4-room cottage, bath and basement, lot 50x100, room for another cottage.

$3650—5-room cottage; strictly modern. See owner.

RICHARD J. MONTGOMERY

93 Telegraph avenue, corner 10th street, Central Oakland, Cal.

ADAMS POINT HOME $6500

On one of the best streets there and within easy walk to cars the house has nine rooms, bath and every modern convenience, owner must leave Oakland and has reduced price from $8000 for quick sale. (1612)

Realty-Bonds & Finance Co.

1172 BROADWAY.

We Trade Real Estate What Have You?

M. T. MINNEY

1259 BROADWAY.

For a payment of 1/8 of the cost

We will build you any home you want on any of our properties.

Wickham Havens, Inc.

1212 Broadway.

$500

A few lots

Inside of 30th Street

Near Key Route and street cars, 25x115; on easy terms, will build to suit

D. J. HALL & CO.

912 San Pablo avenue, Near 22d Street Key Route.

$2100

Will buy an elegantly situated and lightly lot, 50x125, in Alta Piedmont.

Address Owner, 669 Sixteenth St.

$2000 Cash & $50 per month

Will buy one of the prettiest chalets of six rooms bath and furnace room; lot 50 feet front, in Oakland's best neighborhood; the house contains two bedrooms and servants' room, in addition to reception hall, living room, dining room, pantry, kitchen; convenient to car lines and Key Route station; fine view of the hills, bay and Mt. Tamalpais; an opportunity to buy a very artistic home. Permission for inspection can be obtained at the office of

Karl H. Nickel Co.

Room 311, Oakland Bank of Savings Building. Phone Oakland 4552.

A Residence Bargain

In Sunny Choicest Fruitvale

$3150

Extra good house, 9 rooms, porcelain bath, stationary wash stand, porcelain sink with tiling; gas; lot 50x137.6; well, mill and 5000 gallon tank; summer home; poultry house, fruit, berries; near Fairlawn hotel.

Exclusive Agents

Laymance Real Estate Co.

1214-1216 BROADWAY.

A LINDA VISTA BUNGALOW FOR $5300.00.

This artistic home is located opposite restricted property, has a commanding view and without is the best value offered in exclusive Linda Vista today. The house is of two stories, has seven rooms and hall, oak floors, open fireplace and hot water heat, plate glass and other fixtures that appeal to refined taste. The purchaser will have the privilege of selecting the electric fixtures and of choosing the decorative scheme, house can be finished in 30 days.

This property, which is situated on Joan street (No. 547), near Santa Rosa avenue, will be sold upon our easy payment plan if desired.

CHAPIN & MORRIS

Builders and Owners 1 Telegraph ave., Oakland

EXCURSIONS TO Russell City

Leave First and Broadway

Every Sunday

at 2:15 P. M., returning at 6 P. M.

This gives you over an hour and a half at the tract. Make your arrangements for free transportation at the office during the week.

RUSSELL CITY CO.

312 Oakland Bank of Savings Building.

I have lots of Money to Loan on Real Estate

GEO. W. AUSTIN

1018 Broadway.

$3200 ONE HALF CASH ADAMS POINT

This elegant lot (50x125), situated near Bellevue and Van Buren avenues is being offered for a few days only at the above price, will be $10 per foot below the market price of lots in this vicinity.

A. J. SNYDER

901 BROADWAY.

TAKE YOUR CHOICE

Two new, ready labor, high class cottages on heavy concrete foundations, shingled front porch, fine finished—sanitary plumbing, separate fuse cabinet, hot water heat, gas ranges, built-in china cabinets in bath room, white enamel original design, kitchen cabinet of convenient drawers enclosed, fine scientific heating to save storage, also latter made of clean cabinet the best light. The crowning feature is of a complete hot water heat tap of the faucet providing hot day. A bath cooling hot days. Piedmont Key Route, business one car line and close to auto lot $3500.00. Very easy terms. See owner at office of

Holcomb Realty Co., Inc.

(Investor of Capital.)

306 San Pablo ave. Piedmont 1842

Bus phone Oakland 550, res phone

$9000

Lot 45x140 on Telegraph ave., with 8-room beautiful home, all modern and latest improvements, this side of 30th st. This would make a beautiful home and business property whenever wanted for that purpose

F. F. PORTER

1016 Broadway

BANK OF IRELAND Now Forming

Attend meeting Thursday evening, 1016 Broadway, and increase Oakland's building and banking capital.

Telegraph and 32nd

An extra well-built, modern 8-room and basement house, hot-air heating, lot 50x110, north side of 32nd, just west of Telegraph. A bargain at $4000. Let us show it to you.

Another snap, north side of Moss ave. or 38th st., east of Telegraph, lot 50x107, 6 rooms, modern, worth $4100, for $3600 cash.

Corner lot, 66x100, at head of Lake Merritt, for a little over half its value.

J. TYRREL

5 Telegraph Ave.

Any Bungalow or Cottage plan in our large stock for only

TEN DOLLARS

Ask any builder about

ARTCRAFT PLANS

and why we are able to GUARANTEE COST

Open Evenings from 7 to 9

ARTCRAFT STUDIO

Tel. Oak. 5548. 969 Broadway.

New $6500 Home IN ADAMS POINT

Nine rooms, beautifully finished, five large bedrooms, two immense brick open fire grates; situate on a choice lot 50x125 with driveway and garage; terms can be arranged if bought at once.

Geo. H. S. Haly & Co.

1262½ Broadway; Phone Oakland 5459.

Lots in Melrose Heights

Are in demand because they are the best investment of their kind around the bay.

Water developments at Melrose

ADDRESS BOX 1312 TRIBUNE and learn more about this beautiful subdivision.

GENTLEMAN'S HOME

In choice residence section of Alameda, close to cars; two locals, churches, schools, clubs and postoffice; all street work and sidewalks done, sewer, gas, water and phone in, lot 33x150; new and modern 6 room Queen Anne house, in perfect of condition; large rooms, pantry and closets, fine garden; total price $4500; terms $1700 cash and $35 a month.

Leonard & Thomas

3412 East Fourteenth st., Fruitvale, Cal.

CLOSED SUNDAY.

FOR SALE—A BARGAIN $2500

$500 cash, balance on very easy terms; lot 25x98, north side of Brooklyn ave., between Van Dyke and Fourth avs; 1-2 block to car line, excellent service; terrace, fine view, trees and shrubbery; 5-room house, large basement, modern plumbing.

Nat M. Crossley

1256 Broadway Oakland.

Phones Oakland 718, A 4718.

Oakland's Sister Cities Still Continue to Grow

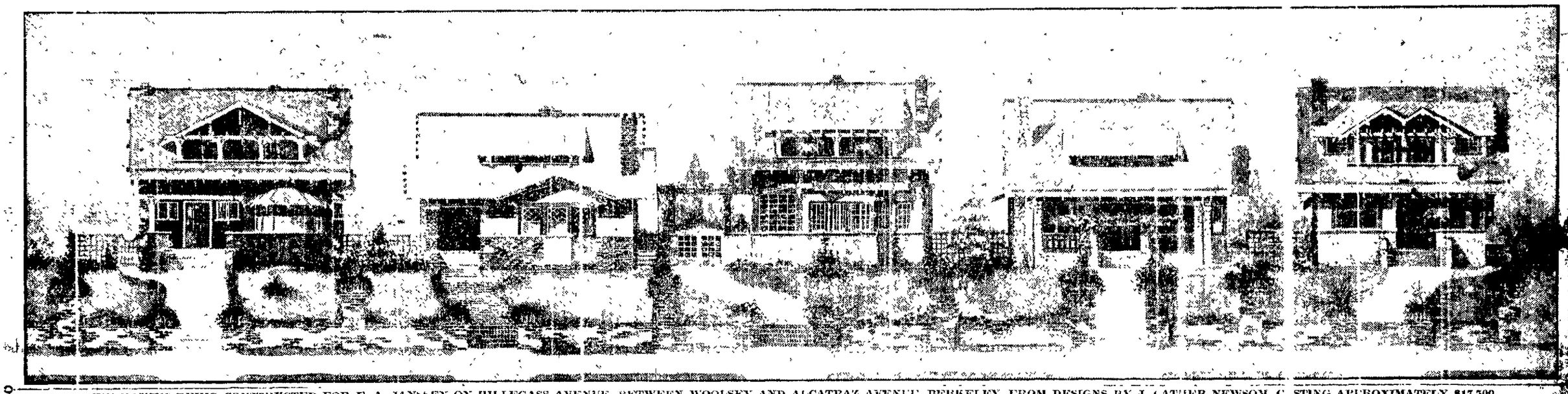

ROW OF FIVE HOUSES BEING CONSTRUCTED FOR E. A. JANSSEN ON HILLEGASS AVENUE, BETWEEN WOOLSEY AND ALCATRAZ AVENUE, BERKELEY, FROM DESIGNS BY J. CATHER NEWSOM, COSTING APPROXIMATELY $17,500.

ROW OF FIVE COSY COTTAGES

Hillegass Avenue Additions to Berkeley, Costing in the Aggregate $17,500

A row of five houses is in course of construction on Hillegas avenue between Woolsey and Alcatraz avenue, Berkeley, by S. C. Janssen, and designs drawn by Architect J. Cathes Newsom

These houses are up to date and modern in every respect. Two of them are bungalows and the remaining three contain a story and a half. Each house is radically different, inside as well as out, thus assuring a diversity of arrangement.

The dining room walls in each are paneled and the ceilings beamed. The fireplace mantels are either stone, klinker brick, quarry rock or tile. The same may be said of the living room mantels. The living rooms of these houses are exceptionally large, some as large as 15x38 feet. A huge paneled base encircles these rooms, thous giving an artistic finish.

The kitchen departments are complete in their appointments and contain sanitary sinks, lockers, bins, cool closets, dressers, cupboards, table leaf closets, broom closets and pass closets.

The upstairs portion of the story and a half houses contain three large and well featured bedrooms, arranged to get the sunlight, three bath rooms, balconies and sleeping porches open off these rooms.

The bungalows contain three bedrooms in addition to the reception halls, living rooms, dining rooms, kitchens, bath rooms and closets.

The exterior of these houses is well studded and artistic. Cobblestones are on one and klinker brick on the other bungalow. Rustic finish and cedar shingles enclose the walls while the colors are brown and green.

These houses will cost on an average about $2500 each.

A wealthy resident of Moscow owns the smallest watch in the world, which once belonged to the last Empress of Brazil. It was made in Geneva by the famous watchmaker, W. Zogelin, and cost over 5,000 guineas. It has a diameter of one-fifth part of an inch, and is set in an artistically worked finger ring, which is studded with diamonds. If the watch is taken out of the ring case it can be set in the mouth of a cigarette holder. Zogelin is said to have worked three years on it, and permanently weakened his eyesight in the task.

REMODELING AN OLD CORNER

$10,000 Alteration to Be Made to the Witter Block, Corner of Ninth and Broadway

A contract has been awarded by the California Loan office to John Andersen to remodel the entire ground floor of the Witter block on the southwest corner of Ninth street and Broadway, on plans drawn by him. A perspective of the remodeled front is shown in this issue of THE TRIBUNE. The alteration will cost $10,000. The whole interior and fixtures will be new. A chrome steel bank vault and steel lined safes will be installed.

The new interior will contain three handsomely outfitted private offices, and it is planned to make the exterior the finest of any loan office west of Chicago.

The California Loan office has been located on lower Broadway since it moved to Oakland from San Francisco after the earthquake and fire and it will be transferred to the new location as soon as the alterations are completed.

ELEVEN-ROOM FLATS, CORNER WEST AND THIRTY-SECOND STREET, DESIGNED AND BUILT BY OLIVER LEGAULT, OWNED BY MRS. ALICE KOPPEL AND COSTING $1200.

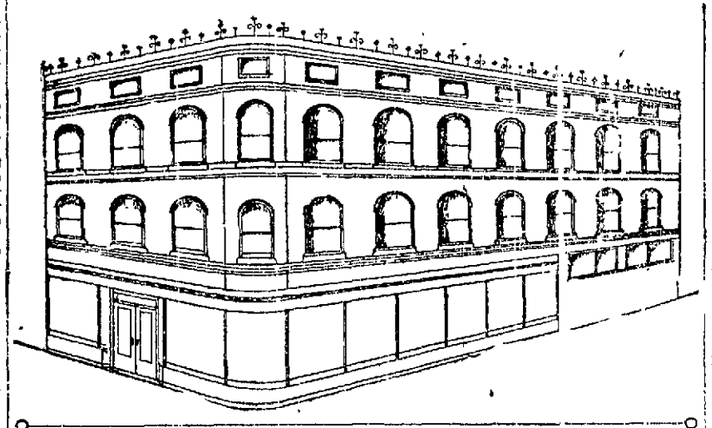

REMODELED FRONT OF THE WITTER BLOCK, SOUTHWEST CORNER OF NINTH AND BROADWAY.

Under the old lease that has just expired, the premises yielded to the Witter estate a monthly rental of $175. Under the new lease, which runs for five years, the estate will derive a rental of $400 per month.

FLAT BUILDING ON WEST STREET

Mrs. Alice Koppel Invests Nearly $20,000 in This Class of Improvements

Oliver Legault, the designer and builder, has just finished a pair of flats for Mrs. Alice Koppel, on West and Thirty-second streets. The lower flat contains five rooms and the upper one six rooms. The building cost $4200. Two more flats of the same kind are being built for Mrs. Koppel on Brokers and West street, and Legault is drawing the plans for four more flats to be erected for the same lady on Brokers street. Each of these flats will cost $4000.

Fifty thousand tons of soot are taken from London chimneys in a year. It is estimated to be worth $40,000 and is used as a fertilizer, half a ton to an acre.

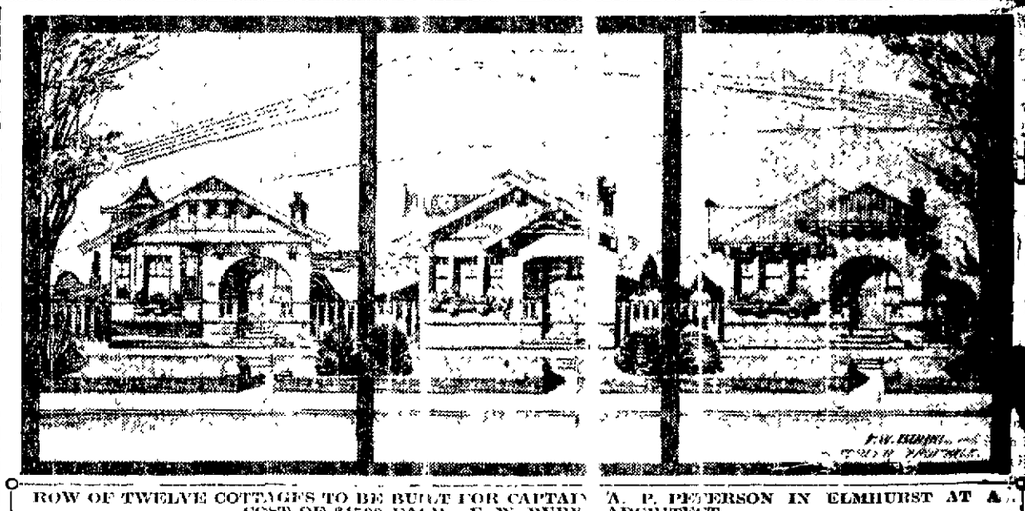

ROW OF TWELVE COTTAGES TO BE BUILT FOR CAPTAIN A. P. PETERSON IN ELMHURST AT A COST OF $1500 EACH. F. W. BURKE, ARCHITECT.

SWISS COTTAGES FOR ELMHURST

Row of 12 of Them to Be Erected for Cap. A. P. Petersson, Costing $1500 Each

Plans have been drawn by Architect F. W. Burkl for a row of twelve cottages on the Swiss style of architecture to be erected forthwith at Elmhurst, for Captain A. P. Peterson. Mr. Burkl graduated as an architect in Switzerland and has made Swiss cottages and residences a specialty.

The cottages he has designed for Captain Peterson will be located in one of the best parts of the town, each occupying a lot 33x120 feet, and costing approximately $1500.

The row will make an attractive addition to this growing suburb of Oakland, whose population is rapidly increasing.

Mr. Sainthill Eardley-Wilmot, who, after thirty-five years' service in the Forestry Department of India, has just vacated the position of Inspector-General of Forests, can boast of having killed 130 tigers. Most of them were killed while he was on foot in the course of his daily duty in the forests and jungles of India and Burma.

NEW MISSION OF ST. PAUL'S P. E. C.

Vestrymen Buy a Lot and Remodel a Convent Cottage Into a Chapel

Recently the Laymance Real Estate company sold the lot on the northeast corner of Ninth and Oak streets for P. E. Church to the St. Paul's Episcopal Church. It contains a handsome one-story cottage of unique design whose interior the church vestrymen have remodeled and converted into a mission chapel. St. Paul's Church has maintained a mission on the west side of Alice street, between Second and Third streets.

Changes have taken place during the past three years that have destroyed the field of its usefulness in that quarter and made it imperative for the Mission to seek another location. The occupation of Third street by the Western Pacific railroad has cut it off from the territory north of that thoroughfare, and the invasion of the district south of it by manufactories and the class have driven away the people to whom the mission ministered. The Alice street mission church has, therefore, been permanently closed and the property is now on the market for sale.

SALE OF NOVALL 7TH-AVE. RESIDENCE

One of the Most Conspicuous Mansions in East Oakland Changes Ownership

Within the past few days the sale of the fourteen-room mansion located at 1407 Seventh avenue, north of East Eighteenth street, has been noted. The seller is the estate of the late Alexander Novall, a wealthy American coffee planter in Guatemala, by whom the imposing structure was built for a home a few years ago, and the buyer is a Mr. McAllister. The consideration was $10,000.

The house is a striking old colonial type of architecture with high columns at the front entrance, and is one of the most conspicuous residences in the neighborhood. It stands on a lot 100x150 feet.

BOYS STEAL LUMBER FROM NEW RESIDENCE

ALAMEDA, May 29.—Joseph I. Seeley, 1524 Union street, has reported to the police that boys entered three houses which he is building on Charles street and after romping about the buildings carried off lumber. He has asked the police to stop the [illegible]

RELIABLE INFORMATION FOR THE HOME SEEKER OR INVESTOR

Exchange

Beautiful 8 room house, modern in every detail; about 7 blocks from 14th and Broadway; exclusive residence district, nice terrace lot, good cement bulkhead, beautiful rose and lawns, will exchange for good ranch.

W. E. JOHNSON
232 San Pablo ave., Oakland, Cal.

To Builders, Specially

20 lots, 40x100 each located near Lorin, directly on two car lines; one of them the Key Route, to be had if taken as a whole at $10 per front foot, five per cent off for all cash.

$1500 for 4 room cottage, lot 77x110, or will exchange $1000 equity in same for residence lot, location Alston way near Sacramento street.

$7000—Gentleman's country home of 10 acres located south of Stockton, can be had in exchange for city residence of same value. See us for particulars.

Hamilton & Morehouse
968 Broadway

CALL MOT DAY

and I will show you the best bargain in an 8 room house, situated on a 50x150 foot lot, price $2800.

Also will show you a fine new, clean, 5 room cottage on Twelfth avenue, near East Eighteenth street and just 8 minutes of S. P. R. R. depot, $800 down and balance $20 per month. Price $2700.

Cottage of 5 rooms on Twelfth avenue between Seventeenth and Eighteenth streets. Price $2650. $500 cash, balance easy monthly installments.

If you do not want to buy a house all ready to move into and prefer to build just call and I will sell you a fine lot 30 or 40 by 120 at $60 per foot.

I also have other lots 50x 63, at $ 0 per foot, I also have lots at $12 per foot, and also lots at $20 per foot, 200 feet deep.

Hurry, now. Time and tide wait for no man—I will wait for you. Call Monday.

WESLEY DIXON,
6108½ East Twelfth Street, East Oakland.

If You Have a Lot

anywhere we will take it and give you in exchange a fine new, modern five room cottage; our cottage is in a good neighborhood close to cars, etc., all street work done.

$1400, $250 cash, $20 per month, 4-room cottage, close to street cars, S. P. local, school and church, located in Central Oakland Tract, street work done.

The Wolcott-Hough Co.
952 Broadway, Oakland, Cal.

$2100

The Best Bargain in Oakland

Flats Rented for $27.50

Sacrificed on Account of Sickness.
Near Car Lines and Schools.
Close In
Must Be Sold at Once.

Dodd & Neu
520 San Pablo avenue.
Phone Oakland 888.

OPPORTUNITY

$675—10 per cent cash, 3 per cent a month. No interest or tax. Near car line and new Key Route right of way.

J. A. Bright Company
Successors to
HAYDEN-BRIGHT COMPANY
1232 Broadway
Phones: Oakland 214—A 3014.

Special

40 good building lots in Fitchburg, 20 in each block, 100 feet on Western Pacific Railway frontage, belong to a non-resident, and I am instructed to sell at once. Price $100 per lot.

D. F. MINNEY
422 11th St.

Permit Corner Perry and Chetwood Sts.

$26,000 for 14-room house; Permit $1000 house on Jean st., near Perry, for Sale. $1150 lot on Chetwood st., 300 ft. east of Perry st., 50x90 ft., for Sale. $1250 lot on Jean st., next to $4000 house, 250 ft. east of Perry, 50x200 ft. You will probably buy one of these lots if you go out and examine them. Terms 1-3 cash.

Blackmer Co.
1264 Broadway

The Rogue River Valley Orchards Co.

Will gladly tell you how you can obtain

A Full Bearing Orchard

A substantial income and life insurance by placing a small portion of your earnings where it will be absolutely protected.

Offices—210-211 First National Bank Bldg., Oakland. 915-920 Phelan Bldg., San Francisco.

$2000

4-Room Cottage
Lot 30x100
3 Blocks from Key Route Station. Terms $150 cash, balance $20 per month.

Perkins-Smith Co.
Exclusive Agents.
No. 1 Telegraph Ave., Oakland.
Phone Oakland 3500.

Talk About a Snap—

Here is one close in, near Grove, a fine home of 7 rooms, lot 50x120, price actually reduced from $5000 to $4200. The lot is actually worth $2700. The house could not be built for less than $4000. Total value, $5500. Terms can be arranged.

Contractors, Attention!

Lot 100x100, fronting two streets, in good neighborhood, East Oakland. Must have money. Price only $1800. Will make three good lots, only $600 each. A genuine bargain.

SUNSET REALTY CO.
Frank M. Reed, Mgr. 1070 Broadway
OAKLAND.

INSURANCE IS CASH

See us before placing your next line. We are now able to save you from 15 per cent, to 25 per cent. We represent the best insurance companies.

Lewis & Mitchell Co
303-9 First National Bank Building.

Taylor Bros. & Co.,

REAL ESTATE AND INSURANCE,
1286 Broadway.
Phones—Oakland 950, A 3950.

Swiss Chalet $4750

Fine and new 2-story 7 room Swiss design, living room 12x[illegible] large dining room a novelty in [illegible] reception hall, entrance features [illegible] all downstairs paneled and beamed; many built-ins, 4 bedrooms, finest of plumbing, has an ensuite front, lot 35x100, surrounded by fine homes, one block from best of street car service, every possible modern convenience [illegible] and surrounding this property.

What Have You to Exchange

for a

Modern house of 8 rooms, lot 75x162, barn? It's a choice, sunny, elevated corner.

J. H. Macdonald & Company
1052 Broadway.

Lots Lots Lots $250 Each $5 Per Month

Near beautiful sunny Melrose; nothing so cheap on the market. Salesmen with automobiles at Melrose Station every Sunday. At the office during the week. Call for a map and let me take you out to see the property.

Geo. W. Austin
1018 Broadway

New S. P. Depot

BUY BUSINESS LOTS NOW.
We Know the New Depot Site.
Service Begins July 1st.

Let us show you our new office at Stonehurst. A few good buys left on very easy terms.

Take East 14th street cars Sunday and see the Elmhurst local—now building. Auto service from office and on track.

Randall, Trowbridge & Wright Company
1306 Broadway.

Have Moved to 1268 Broadway

Will be pleased to have all our old acquaintances, as well as new, call and see us. We have bargains and want bargains.

BROWN & JACKSON
Successors to
BROWN & OLSON
and
STEWART & BROWN, INC.,
Oakland.

Stone Orchard

THE PARADISE OF ALAMEDA COUNTY.

Lots From $400.00; Ten Per Cent Cash; $5.00 a Month.

All improvements complete.
Terminus of SOUTHERN PACIFIC LOCAL.
San Leandro or Haywards Cars On Tract on Sundays. AUTO SERVICE.

MUTUAL REALTY CO.
Exclusive Agents.
Descriptive matter mailed on request. Phones, Oakland 7840. Home A 3784.
481 Eleventh St., Oakland, Cal.

50-Foot Lot

Covered with fruit trees; macadamized street; east front; sunny hillside; one block to Broadway car, six blocks to Key Route station—$1300.

BRYANT & DERGE
1112 Broadway, Oakland, Cal.

LESS Than $55.00 Per Front Foot

Will buy this beautiful lot 50x125, located in the Adams Point Tract, one block from the Grand avenue car line. Adjoining lots are selling for $75 to $80 per front foot. Owner must raise money, so call at the office and make an offer, as no reasonable offer will be refused.

F. A. WILL
476 TENTH ST.

5 Room HOUSE For Sale

Splendid neighborhood, easy terms, convenient to cars and recently built. You'll like it.

Owner very anxious to sell and will consider almost any proposition.

PRICE, $3,800.
($1400 cash, balance $25 month.)

Frank K. Mott Co.
1060 Broadway, OAKLAND.
Phone Oakland 147.

Manufacturers Seeking East Bay Shore Sites

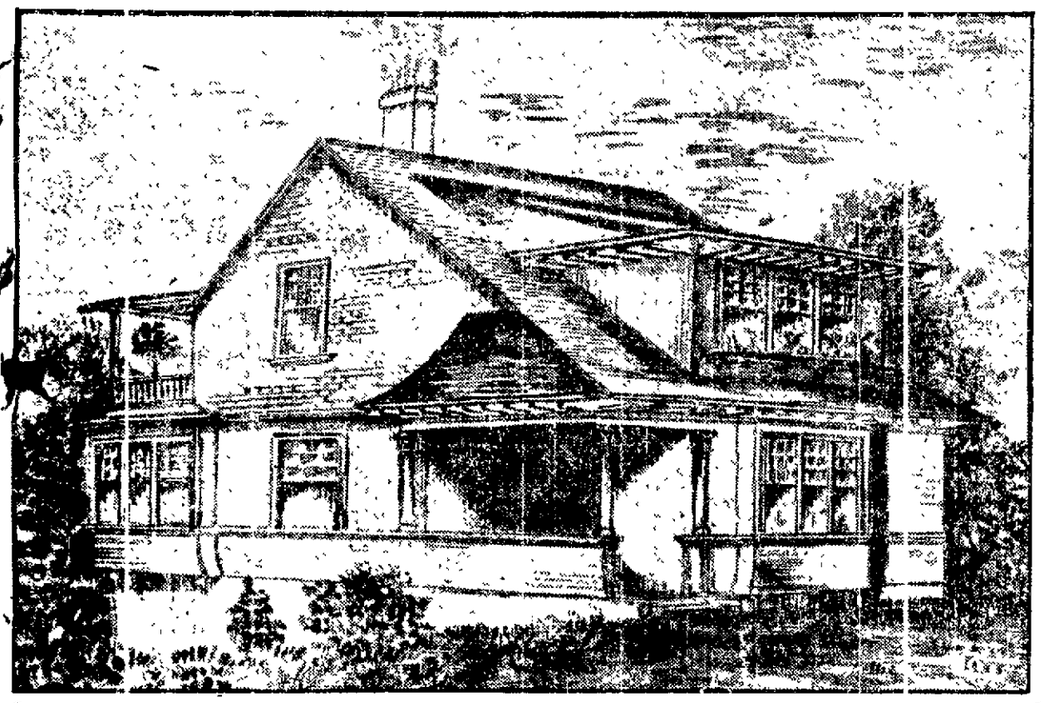

EDWARD MAXFIELD'S TERRACE-AVENUE BUNGALOW, ABOUT TO BE BUILT AT A COST OF $4000.

BUNGALOW FOR TERRACE AVENUE

Picturesque Structure to Be Built For Edward Maxfield to Cost $4000

Architect T. D. Newsom has drawn plans for a handsome six room bungalow to be built on Terrace avenue for Edward Maxfield. It is to be finished on the interior in an up to date manner. The principal room on the lower floor will be panaled five feet six inches high with plate shelf or ten inch base. The floors will be of hardwood. The dining room will have a large colonial fire place of unique design. All of the fixtures will be strictly up to date. It is estimated that the structure will cost $4000.

BRITISH INCOME TAX IS LARGE

For Year 1908 Government Secures $165,000,000 From That Source

WASHINGTON, May 29.—That the income tax of Great Britain which has been in force almost continuously since 1842 yielded more revenue in the fiscal year than any other form of taxation, and that the inheritance tax yields more than half the revenue produced by the income tax are two of the interesting statements made by the report of Special Agent Pepper of the Department of Commerce and Labor which has been sent to Congress. For the year 1908 the income tax produced for the government, $165,000,000, being levied on a population of 44,500,000, the inheritance tax yielded $94,280,000.

Incomes under $1000 are exempt from taxation and graduated statements are allowed on incomes between $1000 and $3400. The income tax is levied on the profits accruing from land tenements, heritages and the occupation of them, on all profits from interest, annuities, dividends and shares of annuities payable to any person or corporation out of any public revenue on the annual profits accruing from land tenements, United Kingdom from any kind of property and from any profession, trade or employment, and upon every public office or employment of profit and upon all pensions paid out of the revenues of the government. For the past few years the rate of taxation has been one shilling on the pound sterling, or nearly 6 per cent.

There still lives today, hale and hearty, a man who first won the Diamond Skulls in 1844. In those days it was considered very bad form for a gentleman to row in anything but a top hat. And when one is continually hearing about paid amateurs, it is interesting to note that in the 'thirties and 'forties amateurs rowed for money as well as professionals. Leander for instance rowed Oxford University for £200 in 1821.

MANUFACTURERS WANT LOCATION

Applications Made to the Alameda Chamber of Commerce For Building Sites

ALAMEDA, May 29.—The past week has shown considerable activity in the realty market and while there have been no important sales or transfers, the weight falls upon the steady stream of inquiries from non-residents as to the most desirable locations either for building or investment. The week marks the liveliest in so far as inquiries are concerned and there is hardly a real estate man in the city who has not had from one to ten bids from prospective investors in all parts of the country.

Seeking Manufacturing Sites

Owing to the shipping facilities offered by Alameda there have been several communications received by the Chamber of Commerce from eastern manufacturers relative to desirable locations for the erection of factories. One is from a large iron works concern which contemplates building in the west and which expresses a desire to locate in Alameda.

Park Hotel Sale

The largest transfer of the week is that of the Park Hotel from the Alameda Land Company to M. H. Hughes. The hotel, located at Park street and Encinal avenue, will be entirely renovated under the new management and will be made a first class hostelry. The improvements will amount into hundreds of dollars. A grill is to be installed which in itself will be a considerable item.

Building and Realty Active

Delaney & Randlett report most favorable conditions. F. N. Delaney says:

"Never in the history of Alameda have we had so much activity along building and realty lines. All over the city there are calls for property and while the prices are normal the actual values are not above what they should be. In fact, to put it another way, I believe that land is actually worth more than is being asked for it.

"We have just completed the preliminaries for a new home to be erected at Central avenue and Willow streets to cost $5500. This house will be of the art nouveau type. The east end of town is booming, but it is hard to obtain property there owing to the desirable locations having been taken up early in the sea on and those who have realty unimproved are not willing to part with it. I predict a most lively season.

Rentals continue normal. The desirable house is hard to find and the result resolves itself into new homes. Prospective builders of homes are holding off for the reason that they are of the opinion that later those holding on will release their holdings. This, however, say the real estate men, is a mistaken idea, as the tendency will be toward a rise in the future, owing to the stable basis upon which Alameda realty rests at the present time.

William Hammond Jr., of the real estate firm of Hammond & Hammond, says:

"I have nothing to complain of. Business on the whole is good, though the actual sales recorded do not show a deal of activity. One thing that really touches the pulse is the continual inquiries that we are receiving from prospective purchasers. These come from all over the country and indicate that Alameda is in the public eye. I may say that the market, so far as actual sales are concerned, is quiet, but there is a steady underlying tendency toward an upward movement later on."

Along the south shore in the vicinity of Laurel street many pretty homes are being built by Powell Bros. which, when completed, will be either for sale or rental. The homes are of the bungalow style. Since Laurel street has been extended to the water front this section has increased considerably in realty values. The homes are being erected upon reclaimed land.

Building Permits Issued

Building Inspector John Davies has issued the following building permits:

Owner, B. M. and B. H. Etter, builder, same, repair store at 1301 Park street, cost, $350.

Owner, J. J. Atkins; builder, W. J. Myers, 1-story 4-room house on Buena Vista avenue; cost $1500.

Owner, E. S. Danforth; builder, W. G. Le Boyd, 1-story 4-room house at 2522 Lincoln avenue; cost $1050.

Owner, J. H. H. Reese; builder, same, 1-story 4-room bungalow at 2909 San Jose avenue; cost $1000.

Twenty-seven building permits have been issued since the appointment of Building Inspector Davies and the enforcement of the new building ordinance.

Owner, Powell Bros.; architect, Lind & Ricert, 2-story 8-room residence at 810 Oak street, cost $5600.

Owner, George H. Courtney; builders, Leard & Gates; repairs to 261 Santa Clara avenue; cost $50.

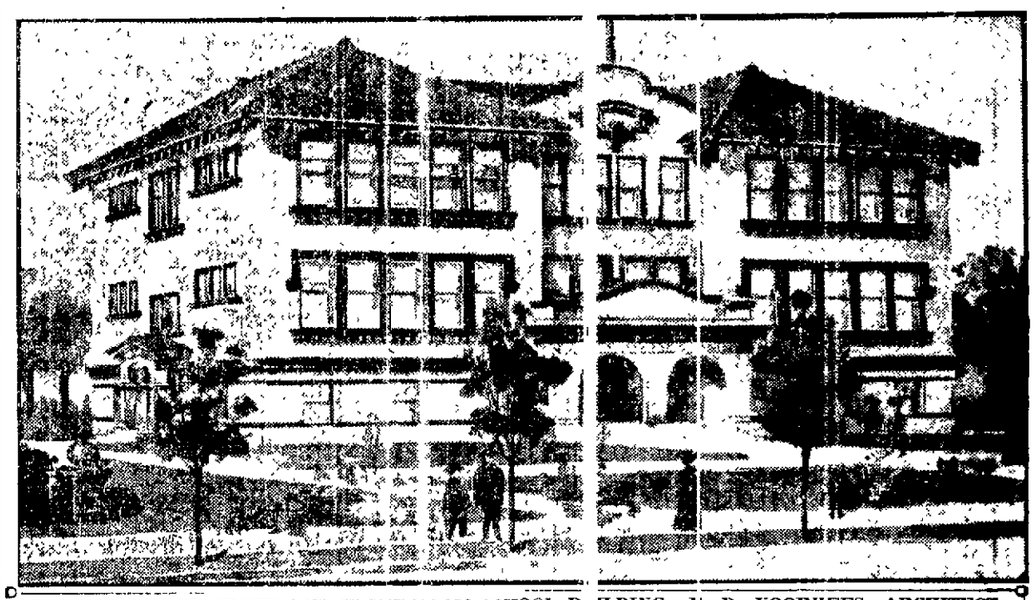

BLASDEL TRACT, FRUITVALE, EIGHT-ROOM SCHOOL BUILDING. F. D. VOORHEES, ARCHITECT, TO COST $20,000.

FRUITVALE'S NEW SCHOOL HOUSES

Three of Them Will Be Built This Summer, Costing $20,000 Each

The Fruitvale Board of School Trustees have invited bids for the erection of three eight-room school houses, to cost $20,000 each, as the result of the authorization by the voters of the district of the contraction of a $100,000 bonded indebtedness. The board employed three different architects to draw the plans for these schoolhouses. The illustration printed in THE TRIBUNE today is a perspective of the building whose plans have been drawn by Architect F. D. Voorhees. This will occupy the school site located in the Blasdel tract.

Thomas Smith of Fruitvale is the architect of the schoolhouse to be erected on the Shafter tract, and Hugo W. Storch of Fruitvale has drawn the plans for the structure to be erected on the Hearst tract.

The three buildings are to be erected this summer. The bids on each will be opened on June 14th, and the contracts will soon after be awarded.

After paying the cost of the new schoolhouses, it is expected that there will remain in the bond fund approximately $40,000, which the trustees intend using in making repairs and extensions to the schoolhouses now in use, the purchase of additional school sites and the construction of sewers and other public works.

The Voorhees design follows the Mission style of architecture.

A novel way of teaching schoolboys to use their vote when they are grown up has been put into operation by the head master of the Brentwood National Schools, where the election of the captain and vice-captain of the school has been conducted in quite a parliamentary manner, with ballot boxes and papers, posters for all seven candidates, and canvassing. The head master acted as returning officer himself. Not a single voting paper was spoiled.

WALKER AND WOOLSEY BLOCK

Recent Transfers in Block Revive Memories of Its Past History

The recent sale of the four-story, sixteen flat house on the lot 75x60.3½ feet on the northwest corner of Twelfth and Madison streets, by A. J. Snyder, on account of R. J. Favert to Mrs. Minerva Sweeney for $40,000 reveals some interesting ancient local history.

The Old Walker Homestead

The property was formerly a part of the old-time Walker block which subsequently passed into the possession of the late Dr. E. B. Woolsey. Walker, who was the father of Mrs. Blanche Boardman, the wife of the late Joseph Boardman, a successful stockbroker in the halcyon bonanza days of the Comstock lode. In the height of his success he built on the block what was then and as the largest and costliest residence in Oakland. Then came one of those sudden turns of fortune which frequently overtake those engaged in speculative business and his wealth vanished nearly as suddenly as it had been gathered, and the costly home with his ornamental grounds and its more costly furnishings had to be sacrificed to satisfy creditors.

After years of neglect the block was bought by Dr. Woolsey and the Walker mansion was converted by that eminent physician and surgeon into a private hospital.

Passing of Woolsey Hospital

About ten years ago the building was torn down and Dr. Woolsey erected a private residence for himself at the southeast corner of Jackson and Twelfth streets. This corner, comprising 100x125 feet, was recently sold by the Dr. Woolsey estate to Ronne Brothers and the residence removed to clear the ground for a big garage to be erected on the site.

After the San Francisco quake and the fire, and nearly a year before his death Dr. Woolsey erected on the Twelfth-street frontage of the block a row of stores, as it was clearly foreshadowed that Twelfth street from Broadway to Fallon street was destined to become a business thoroughfare, and the correctness of his judgment has since been fully vindicated, for all of the stores he built were quickly tenanted and have since been steadily occupied and the business importance of this section of Twelfth street has continued to grow apace. One of the interesting features in this development is that much of the business property built up during the past two years has drawn to it two special lines of trade, namely, automobile and electrical supplies, to the sale of which a large proportion of the new stores are devoted. Meantime, there is probably no other new business block in the city which has drawn so much of the attention of realty men and those interested in real estate investments as this particular block.

Foothill Park

On the Scenic Boulevard at Seminary Avenue

Lots $10 a Foot and Up

Terms—Ten Per Cent Down; Balance in Sixty Monthly Payments.

Streets are macadamized, sewered, have 5-foot concrete sidewalks and water mains.
Splendid School on Tract. MILLS COLLEGE 6-minute walk.
Fifty per cent cheaper than neighboring property of same character and improvements.
East 14th-street cars only 8 minutes' walk; proposed S. P. electric local station at this tract.
Take S. P. Local to MELROSE Station or East 14th-street cars to same place.
Sundays—Salesmen with automobiles will be there to show you this choice property; week days from this office.

George W. Austin, Exclusive Agent
1018 Broadway Phones: Oakland 4942, Home A 3132.

ELECTRIC LEISE AVE. CAR LINE

GLEN AVE.

BUILDERS OF BUNGALOWS, OR ANY ONE INTERESTED IN A PROPOSITION TO PICK UP A BARGAIN IN SEVERAL CHOICE, CHEAP BUILDING LOTS WILL DO WELL TO LOOK INTO THIS. I WILL SELL ON VERY EASY PAYMENTS AND OFFER A BIG SNAP TO ANY ONE WHO WILL TAKE THEM ALL.

109.70	37	37	38.34
114.55	37	37	38.34
103.95	37	37	38.34

NEVIL ST.

GEO. W. AUSTIN
1018 BROADWAY.
OAKLAND, CAL.

Oakland Tribune

Member American Newspaper Publishers' Association.

W. E. DARGIE, President.
JOHN F. CONNERS, Managing Editor.
J. CLEM ARNOLD, Business Manager.

Every evening and morning. Morning TRIBUNE (six days a week), 60c per month.
Evening TRIBUNE and Sunday TRIBUNE, 65c a month by carrier. One year, $7.00. Single copy, 5c.

Entered at Oakland Postoffice as second class matter.
Sample copies free on application.
Publication Office, TRIBUNE Building, corner of Eighth and Franklin streets. Telephone Oakland 528.
Home Phones—Advertising Department, A2151; Subscription Department, A2153; Circulation Complaint Department, A4611; Editorial Department, A2157; City Editor, A2155.
Branch Office, 1055 Broadway; Phone Oakland 767.
San Francisco Office, 769 Market street, near Fourth; Phone Kearny 5810.
Berkeley Office, 2138 Center street; Telephone Berkeley 180.
Alameda Office, Schneider's Stationery Store, corner Park street and Santa Clara avenue; Telephone Alameda 589.
Fruitvale Office, Davison's Drug Store, Fruitvale avenue and East Fourteenth street; Telephone Merritt 77.
Melrose Branch Office, Eagle Drug Store, corner Forty-seventh avenue and East Fourteenth street; phone Merritt 53.
Fitchburg Branch, Callen's Drug Store, East Fourteenth and George streets; phone Merrit: 589.
Elmhurst Branch, Phillips & Phillips, druggists, East Fourteenth street and Bay View avenue; phone Merritt 737.
San Jose Agency, 28 North Second street; Telephone Blue 1521.
Manager Foreign Advertising, Williams & Lawrence, New York—Brunswick Building, Fifth avenue and Twenty-sixth street; Chicago—1834 Marquette Building. Will T. Cresmer, Representative.

TO SUBSCRIBERS.

Subscribers failing to receive their paper within a reasonable hour after publication will please report the same to THE TRIBUNE Office by telephone, and a special messenger will be dispatched with a copy of THE TRIBUNE at once.

Manuscripts or photographs submitted to the editorial department for consideration must have stamps enclosed to ensure the return of same if not accepted.

MORNING TRIBUNE.

Entered at second class matter February 21, 1903, at the Postoffice at Oakland, Cal., under act of Congress March 3, 1879.

You Can

TELEPHONE a "Want" to

The Tribune

Call Classified Department

Oakland 528
Home A 2151

All advertisements intended for continuous insertion under heading "TOO LATE FOR CLASSIFICATION," 15c a line daily.
All advertisements ordered by telephone for a definite number of insertions will be charged for the time specified, subject to no rebate on discontinuance order before expiration date.
All advertisers should retain counter checks given as no mistakes will be rectified without presentation of these receipts.
No orders recognized for advertisements for insertion "Till Forbid."

No charge made for box rental to patrons answering advertisements requesting answers to certain box numbers.

Special Notice

Patrons of THE TRIBUNE are particularly cautioned against paying money in advance for any advertising to be placed in THE TRIBUNE unless solicitors can produce written authorization from the Business Manager.
TRIBUNE PUBLISHING CO.

STENOGRAPHERS.

ANNIE E. MARTIN, PUBLIC STENOGRAPHER, NOTARY PUBLIC. Room 47, 969 Broadway.

CIRCULAR letter expert. Room 2, 460 17th st. Phone Oakland 7910.

DAY AND CONTRACT WORK.

A THREE or 4-room cottage built to order, from $700 to $1000; call or write R. N. & Co. 546 33d st., Oakland.

A—F. C. CORBETT, general contractor; jobbing, store fitting. 1114 Franklin st. Phone Merritt 2708.

ANY kind shoes repaired or painted. A. Hillman, 508 E. 12th; drop postal card.

BUILD now, while material is cheap; it will pay you to see me; plans and specifications furnished. Address R. W. Hubbard, 380 Hosemann st., Fruitvale. Phone Merritt 1620 evenings.

CONTRACTORS and builders—If you are going to build or do any repair work would pay you to call Oakland 7556 for estimates.

If you want to reach the people of Alameda county, use THE TRIBUNE classified columns.

MARBLE and granite monuments, large and artistic stock; marble interior work. E. Dinsen, prop., show room 717 7th st., Oakland.

PAINTING, tinting, papering; get our figures and see how much we can save you. Phones Home A-3888. Oak. 7183. Kempen & Co., 951 Harrison.

PAINTING, papering, tinting done reasonable. Tinting, 759 Jefferson st. Phone Oakland 7691.

PLUMBING, lowest price; good work. Fry, 542 25th st. Phone Piedmont 4249.

T. R. LAW, contractor of brick work; chimneys, mantels, boilers a specialty. 827 18th st., Oakland. Phone Oak. 5249.

W. A. WHITAKER designer and builder. Artistic homes on easy terms. Phone, Piedmont 873.

HOUSE MOVERS.

H. B. HENDERSON—Raising, moving; buildings bought and sold. 481 23d st. Phones—Oak. 2687. Home 6158.

HOUSE CLEANING

JAPANESE housecleaning, washing and gardening. Oakland 5871, A-1245. 934 Telegraph. Oakland.

ADOPTION.

PAINLESS confinement; children boarded or adopted; confidential. Maternity Villa, 1415 8th st., Alameda.

RENOVATORIES.

WE keep you looking neat; prices reasonable. Golden West Renovatory, 31 Telegraph ave.

EMPLOYMENT OFFICES.

A—JAPANESE Employment Office, 331 8th st. Phones Oakland 2158. Home A-4513.

AAA—RELIABLE help. Orient Emp. Agy. Chinese serv. Phone Oak. 3101. 381 8th.

JAPANESE ALL DAY WORK CO. Cooks, waiters, dishwashers, housecleaning, laundress and gardeners. TELEPHONE OAKLAND 5884.

JAPANESE Day Work Co.—Cooks, waiters, garden, housework. 360 7th st. Oakland 6840.

JAPANESE Employment and Housecleaning Office, 317 7th st. Phone Oak. 5522.

JAPANESE employment and house-cleaning office. 319 7th; phone Oakland 3916.

OLDEST Japanese employment office in town; all kinds of work furnished. 311 7th st. Oakland 5522. A-4522.

BATHS.

If you want good hot or cold salt water or steam baths try the Terrace Baths, 604 Central ave., Alameda.

MEETING NOTICES.

I. O. O. F. LODGES

ENTERPRISE LODGE No. 298 meets in I. O. O. F. Hall, 11th and Franklin sts., every Wednesday evening, 8 o'clock.

PERSONALS.

A merchant would not think a woman very wise if she purchased a yard of silk for a gown than she needed—even if it were very fine silk. Nor is the merchant wise to purchase a column less advertising space than he needs, even if it is very fine advertising space—and costly.

ANY poor girl in need of a friend, a home or advice, is invited to call or write the matron of The Salvation Army Home, Beulah Heights, Cal. Phone Merritt 3827.

ANY acquaintance of the late Thomas Beaudette kindly address Box 5818, Tribune.

BE A CHIROPODIST

Large income assured; learn to treat the feet; 90 per cent suffering from corns, etc.; we teach new painless method; terms very reasonable. Painless Chiropodists, 2522 Mission st., San Francisco.

BEAUTIFUL girl baby 15 months old and a boy baby 8 months, to adopt; orphans. 1416 8th st., Alameda.

ELECTRO vibratory massage. Mrs. L. Johnson of Oakland Sanatorium, 594 19th st.

FROM this date I shall not be responsible for any debts contracted by Mrs. J. Micheal. JOE MICHEAL, 457 4th st., Oakland. May 28, 1909.

GAS Consumers' Assn. reduces your bill 15 to 30 per cent. 358 12th st.

IF you have an idea that "things are a little dull in this town just now," look over the advertisements, then drop into some stores—and you will conclude that you have some other town in mind.

L. S. CLARK, atty.-at-law, 851 Jackson st. Consultation free. Open evenings.

MISS F. M. MAYNARD—Electrolysis, scalp treatment, etc. 466½ 13th st., over Chinn-Beretta's; phone Oak. 3899.

MME. LENORE—Reliable life reader and healer. 304 14th st. Phone Oakland 7757.

NOTICE is hereby given that the following certificates of stock, numbered 131, 132, 133, 134 and 135, for 100,000 shares each, and No. 138 for 1000 shares, No. 139 for 2000 shares and No. 140 for 2500 shares of the capital stock of the Calaveras Consolidated Mining Company, were obtained by one J. W. Long and without consideration, and the pretended transfer of such certificates of stock will not be recognized by this company.
A. J. WILLIAMS, Secretary Calaveras Consolidated Mining Company, First National Bank building, Oakland, Cal.

UNCALLED for suits, trousers and overcoats at less than cost at Chas. Lyons, the London Tailor, 953 Broadway, bet. 9th and 10th sts., Oakland.

HELP WANTED—MALE.

Salesmen Wanted

Men experienced in suburban real estate to sell Melrose Heights lots Sunday May 30th, the day of the big barbecue. Apply on the Tract Sunday morning 8:30 to 9:30.

M. T. MINNEY COMPANY, 1259 Broadway

WHEN the man, for whom you ought to be looking, LOOKS—your ad. should be "THERE."

A PROMINENT manufacturer about to open branch office and distributing depot at Oakland desires services of trustworthy, responsible manager to take charge; will pay $2400 yearly, payable monthly; also additional commissions; applicant must furnish good references and have $1800 cash; capital secure. Address President, Box E. E., Attleboro, Mass.

AA—WANTED—Men of high school or college education on proposition paying from $25 to $50 per week; give phone number and address. Box 104, Tribune, Berkeley.

BOY about 17, neat appearance, to learn dry goods; Tuesday, Fruitvale D. G. Co., 3126 E. 14th st.

EXPERIENCED installment collector, with bicycle; must hustle; salary $50 to start and cycle allowance. Apply Monday morning to 865 4th st.

ECZEMA instantly relieved and speedily cured; free trial. Box 15567, Tribune.

GRANDEST OPPORTUNITY TODAY; learn wireless; we have more calls for operators than we can fill; call or write. De Witt Wireless Institute, 301 Sheldon building, San Francisco.

GOOD solicitors wanted, quick seller; new article; commission 40 cents on the dollar; apply between 2 and 6 1785 6th st., West Berkeley.

HAWAIIAN musician and dancer wanted. Room 414, 833 Market st., San Francisco.

I MAKE $50,000 in 5 years in the mail order business; began with $5; send for free booklet; tells how. Heacock, 718, Lockport, N. Y.

MEN wanted; young, strong, robust; account increasing business on railroads, for firemen or brakemen; experience unnecessary; permanent positions; good pay; $75 to $100 monthly; promoted to conductor or engineer, $150, $200 monthly. State age, weight, height. Railway Association, care Tribune.

MEN wanted; young, strong, robust; account increasing business on railroads, for firemen or brakemen, experience unnecessary; permanent positions; good pay, $75 to $100 monthly; promoted to conductor or engineer, $150, $200 monthly. State age, weight, height. Railway Association, care Tribune.

WANTED—Young men, learn to operate a moving picture machine; many positions open; salary $35 weekly. American School of Operators, 534 Pacific bld., S.F.

AGENTS WANTED.

AGENTS wanted everywhere to sell our wonderful piano and furniture polish; something new; quick sales and big profits, gentlemen or ladies; experience unnecessary. 1212 Clay st., Oakland.

LADIES and gentlemen make $5 to $8 daily; the Daisy Wonder sells in every home everywhere; call or write. S. S. Co., 599 San Pablo ave.

LADY or gentlemen solicitors for a good proposition; big money for right parties. Address Box 9650, Tribune.

SALESMEN wanted.—You can be a high-grade traveling salesman and secure a good position; no experience required; traveling salesmen earn from $1000 to $10,000 a year and can always get a position; we will train you by mail in 8 weeks to be a real salesman and our free employment bureau will assist you to secure a good position; big demand for our graduates; plenty of good openings; write nearest office today for full particulars. Dept. 673, National Salesman's Training Association, Chicago, New York, Kansas City, Minneapolis, San Francisco.

SALESMEN for Melrose Heights lots; live prospects furnished; apply at once. H. E. Avery, 4706 E. 11th st. Melrose.

SALESMEN—SOLICITORS.

AGENTS, salesmen wanted, big money; expenses paid; no experience required, portraits, bromides, photo pillow tops, 30c; frames at factory prices; credit given; catalogue and samples free. Department 15, Ritter Art Studio, 819 West Van Buren, Chicago.

TWO thoroughly experienced neat appearing lady agents. Room 729, First National Bank, 2 to 4 p. m., Tuesday.

WANTED, AGENTS—Legitimate substitute for slot machines; patented, sells on sight for $1. Particulars, GISHA COMPANY, Anderson, Ind.

WANTED—One first-class solicitor. Apply room 15, Bacon block, Oakland.

SALESMEN earn $2000 to $10,000 yearly. We teach salesmanship by mail in six weeks, and secure you position as traveling salesman with reliable firm. Write for free book "How Salesmen Succeed." Bradstreet system, Dept. A-8, Rochester, N. Y.

WANTED—Two energetic outside salesmen for Oakland and vicinity. Previous experience not necessary. To the right parties a very agreeable arrangement will be made.
EILERS MUSIC CO. Oakland, Cal.

WANTED—High-class young man (married); over 12 years' experience managing office and field work, capable of assuming charge of any office or field territory, at present employed; best of references from present employers. Box 9618, Tribune.

WANTED—Man; must be willing to learn and capable of acting as our representative; no canvassing or soliciting; good income assured. Address National Co-operative Realty Co., 886 Marden bldg., Washington, D. C.

WANTED—First-class advertising solicitor for Oakland; must be well dressed and A 1 references; no use for others. Apply 9:30, Monday, to W. E. Rose, Home Telephone Bldg., 1260 Franklin st.

WANTED—Two salesmen for household necessity; good proposition to workers; wagon furnished. B. H. Weaver, 470 11th st.

WANTED—One first-class collector, with rig or wheel and a cash bond. Apply room 15, Bacon block, Oakland.

WANTED—Men for Alaska; $5 per day and board for both wages; $100 required. Box 5772, Tribune.

WANTED—Gentleman to give private lessons in French and Spanish. Box 15,569, Tribune.

YOUNG men wanted to work on newsstands; $10 deposit required. Box 15,572, Tribune.

WANTED—A bench man. Redwood Manufacturing Co., 55th and Lowell sts.

HELP WANTED—FEMALE.

WHEN "the best" servant is looking for a new place, your ad. should be "THERE."

A GIRL wanted about 15 years; assist in care of infant and make herself useful. Apply Apart. 16, Berkshire Aprts., 2304 Telegraph ave., Berkeley.

AT SUNSET EMPLOYMENT AGENCY, 420 6th st. Phone Oakland 4631. Male and female help furnished.

COOKS, chambermaids, second girls, waitresses, nurses, housework girls. Call at new Oakland office, 652 7th st.

COOK, $40; general, $30; second, $30; nurse, $30. 1459 Grove phone Oakland 4766.

EXPERIENCED demonstrator for stove work; also canvassers, good article right in style. Apply Tuesday, 2163 Grove st.

FREE rent in 3 room furnished apartment to lady or man and wife, for showing apartments and answering telephone. Mrs. F. Lammon, St. Regis, 25th and Grove.

GIRLS wanted to operate power sewing machines. Eight-hour day. Beginners paid while learning. Apply Reese Waterproof Mfg. Co., Bray and Galindo sts., Fruitvale.

GIRL for general housework; plain cooking; wages $20. Call at 1004 E. 17th st. Phone Merritt 838.

GIRL to set type, etc.; good position. Chicago Rubber Co., 805 Broadway.

GIRL for housework; good home. 847 52d st.

IN PRIVATE FAMILY.
For one or two ladies; nicely furnished sunny room, with all conveniences; right in town. 415 15th st., lower floor, between Broadway and Franklin st.

LADIES, home employment, stamping transfers; steady or evenings; $1.50 dozen upward. 930 Market, Westbank bldg., R. 816, San Francisco.

COLLECTIONS.

DEBTOR moved out of town? You can't get your money? Let us collect it for you. Quick, sure returns. Interstate Collection Agency, 417 First National Bank building, Oakland.

WHEN some one looks over the wants in search of your ad it should be "THERE."

PHOTOGRAPHY.

FRANK FROST, outdoor and flashlight expert. 1445 Franklin st. Phone Oakland 1149, Home A-3 76.

HELP WANTED—FEMALE—Con.

LADIES to take home work. Treiber, room 218, Pacific bldg., 2d floor, 4th and Market sts., San Francisco.

LADIES to take work home. Treiber, 1381 Broadway, bet. 17th and 18th sts.

STRONG girl, assist with housework, 3-room cottage, part of day; family of 3; sleep home; wages $10; apply Sunday. 646 54th st.

STUDENTS to prepare for positions. Oakland Millinery Parlors and School, 603 14th st.

WANTED—A young lady to play soubretto part in high-class vaudeville act; gentleman having act has been leading tenor with Charles Frohman, Klaw & Erlanger, etc., for past 8 years. Box 9633, Tribune.

WANTED—A girl for light second work and assist with 3-year-old child; only one competent with references need apply. Call phone Piedmont 2724 after 6 o'clock p. m.

WILL exchange nicely furnished room for assistant in housework. 1268 Franklin st.

WANTED—At Cloverdale, reliable woman to cook and assist with washing and ironing; wages $25. Box 9782, Tribune.

WANTED—Two good business women for office work and collecting; permanent positions. Room 23, Bacon bldg.

WOMAN or girl for general housework and to assist with sewing. 257 Euclid ave., Oakland; Grand ave. cars.

WANTED—Young girl for office work; no experience necessary. Phone Oakland 1273 after 10 Monday a. m.

WANTED—Girl for housework and cook; $25 wages; good home; must have references. 468 Alice st.

WANTED—[illegible] gilt-edge [illegible] wages. [illegible] phone [illegible]

WANTED—[illegible] for two children [illegible]

WANTED—[illegible]

WANTED—[illegible]

WANTED—[illegible]

SITUATIONS WANTED—MALE.

WHEN the right employer begins to read the "situations wanted" ads., your ad should be "THERE."

A JAPANESE couple want positions in family; man to do cooking, gardening; woman to do waiting at table and housework. Address 1451½ Moss ave. Phone Piedmont 998.

ACCOUNTANT, bookkeeper and correspondent; competent to take full charge of office; highest references; bond; married. Box 15,675, Tribune.

A FIRST-CLASS landscape gardener wants position in private place; good for green houses and out of doors. Address M. M., 567 E. 24th st.

A YOUNG married man wishes position; bookkeeping or office work; age 24. 2397 Lawrence st., Fruitvale, Cal.

A GOOD Japanese cook wants position in family. Tel. Oakland 6679. Roy.

CARPENTER wants work; wages $3.50 per day. Box 9698, Tribune.

HONEST Japanese wants position as cook and houseworker. Phone Oakland 8755.

JAPANESE boy wants position as dishwasher in this town. Address S. George, 5939 Grove st. Phone Piedmont 4263.

JAPANESE wants position in morning or evening; any kind work. Henry, Oakland 6679.

JAPANESE boy wants situation a few hours every afternoon. 967 Webster st. T. Onda.

JAPANESE day worker, general housework, garden. Phone Oakland 7136.

JANITOR wishes position; good references. Box 9757, Tribune.

MEDICAL et al; middle-aged man, good appearance, education and habits; have diploma Royal College Surgeons, England; shorthand; best references; employment whole or part time. Address box 9634, Tribune.

MAN with horse and buggy to collect or solicit. Box 9609, Tribune.

PAINTER, reliable, wants small jobs painting, papering; has family. Box 5722, Tribune. Phone Oakland 2869.

STEADY and reliable young man wishes position of any kind; good horseman. R. Lewis, 1014 30th st., Oakland.

YOUR credit is good; your house painted on installments; rooms tinted, papered, $4.50 up; furniture, piano polishing work guaranteed. Box 66, Emeryville. Phone H-6005.

YOUNG colored man with reference wants position as cook in private family or hotel. Apply 511 19th st. Phone Home A-8323.

YOUNG man with experience as bookkeeper desires to learn grocery business or commission business. A. P., 1017 Adeline st.

SITUATIONS WANTED—FEMALE.

A YOUNG lady stenographer, with experience, wishes position; will start $25 per month. Address 2121 Carlton st., Berkeley. Phone Berkeley 5263.

A YOUNG woman (German) as housekeeper in a widower's family; kind to children; wages $25-$30. Address 1209 Santa Clara ave., Alameda.

A GOOD Chinese cook wants position in family or will do general housework and kitchen help. Address Gee Loong, 311½ 8th st., Oakland.

A RELIABLE young woman wishes work day or week, or care of invalid; references. 833 Cedar st., W. Oakland.

A STRONG, well-experienced woman wishes work by day or week. Box 9738, Tribune.

A COMPETENT laundress and housecleaner wants day work. Phone Oakland 3633.

A YOUNG German girl wishes position for general housework. Phone Oakland 2502.

BY CAPABLE young woman, position for general housework; please call 1064 Markham st., near 12th. Phone Oakland 2209.

SITUATIONS WANTED—FEMALE. (Continued).

BACHELOR'S mending; plain sewing; all kinds of hemming done at home. Box 5771, Tribune.

COMPETENT woman wishes work by the day; is quick and neat; $2 and carfare. Apply box 9646, Tribune.

COMPETENT woman wants position as working housekeeper. 802 Telegraph ave. Phone Oakland 3611.

CALL Oakland 2519. Cattell's reliable employment office. 526 8th st., for good cooks and others.

COLORED woman wishes day's work; good laundress. Phone Oakland 6205.

DRESSMAKER, formerly of Boston, would go by day; perfect fit; $2.10 per day. Phone Oakland 6750.

DANISH lady wants dressmaking, many years' experience; work by the day; references. Phone A-2823.

FIRST-CLASS cook wants position in family. Address Box 8790, Tribune.

GOOD housekeeper and cook wants position for 2 adults; no washing; moderate wages. Phone Oakland 2167. 419 13th.

GERMAN lady with small child wishes position as housekeeper in country. Box 15,651, Tribune.

MIDDLE-AGED experienced woman housekeeper for widower; good references. Phone Berkeley 2372.

MIDDLE-AGED lady wants work, sewing or housework by day, week or month. Box 9694, Tribune.

NEAT, capable woman desires position in small family of adults; good cook. Box 7165, Tribune.

NURSE—Hospital experience. 2051 Pacific ave., Alameda. Phone Alameda 793.

PRACTICAL nurse, confinements and otherwise, willing to cook and do housework; best references. Tel. Alameda 1937 or Oakland 5319.

POSITION cashier in theater, dept. store or restaurant, 2 years' experience. Phone Oakland 7284. Mrs. Hall, evenings, 6 to 8.

REFINED American woman, would like position as companion or nurse for lady or children, can give first-class refs. Box 5725, Tribune.

RELIABLE woman wishes position, plain cook and housework. 772 11th st.

SITUATION wanted, maid or do second work; best of references; wages $30. Please call or address 518 20th st., near Telegraph ave.

SWEDISH girl wishes position for general housework, good cook; references. 652 7th st. Phone Oakland 3302.

SEAMSTRESS wishes children's sewing; dresses 15c and up, also ladies' waists and wash suits. Phone A-3828.

SITUATION, girl 17 general housework, family going to the country preferred. 3017 Ohio st., Fruitvale.

TWO colored women want situations as cook and second work in country or mountains. 819 Chester st., Oakland.

TRAINED nurse; best references; confinement a specialty; reasonable. Phone Oakland 9256.

WOMAN wishes work in private family; good cook; wages $20. Call or write 419 13th st. Phone Oakland 2167.

WOMAN wishes position, care of invalid or light housekeeping; good cook; references. 1461 Broadway.

WOMAN'S Employment Exchange, Albany Block. Phone Oakland 3360. First-class help furnished.

WANTED—Plain sewing by the day. Phone, Oakland 9409.

YOUNG lady stenographer desires position with a Christian Scientist. Address box 15,568, Tribune.

YOUNG lady wishes work in laundry or help in kitchen. 1506½ 7th st.

FURNITURE FOR SALE.

WHEN some one, who wants the particular article of used furniture which you would like to sell, looks—your ad. should be "THERE."

A RARE opportunity to secure comparatively new furniture, Brussels carpet, folding and iron bed, chiffonier, dresser, tables, chairs, etc.; party leaving city; must sell at once; call Monday between 2 and 3. Merserau Studio, 1063 Broadway; no agents.

A 10-ROOM house, eight rooms furnished; beautiful grounds, hot house, fruit and shade trees, chickens, berries; four rooms rented; rent only $30; will sacrifice if taken at once. 563 21st st., near Grove.

A BARGAIN.
Furniture of 4-room flat for sale; nearly new. Inquire 914 37th st., Oakland.

BY private party, fine upright Mendelssohn piano, Criterion music box and disc, cost $190, odd weathered oak pieces, brass beds, folding beds, dressers, rugs, oak extension table, chairs, Gutter bookcase; cheap. 522 18th st., near Telegraph ave.

FURNITURE, ranges, rugs, etc.; we don't give you hot air and take the immense installment house profits, but we will sell you more and better furniture for your dollars than any other store. See us. Oakland Auction Co., 359-361 13th st., near Franklin. Phones, Oakland 4479, A-4479.

FOR SALE—Furniture of five room house. Cheap if taken at once. 958 Third ave.

FOR SALE—Furniture for 5 rooms at a sacrifice. 2308 10th st., Berkeley.

FURNITURE of 8 rooms; clears $35; price $160. 616 Telegraph ave.

HERE is a chance for any one looking for a bargain in furniture. I have large account against a reliable furniture house. Will sell all or part of my claim at a good discount. Address box 1001, Tribune.

KITCHEN Treasure Tables, only $3 this week; regular price, $5.50; every article goes at half price at H. Schellhaas' furniture sale, 11th st., at Franklin, Oakland.

MODERN 5-room flat to let; beautiful furniture for sale; birdseye maple, mission, oak; nice rugs; must sell. Near Madison Park. Box 9752, Tribune.

SANITARY Davenport couch bed, complete, good as new, $14; also sewing machine $6; call Sunday and Monday. 506½ Telegraph ave. Phone A-1170.

23 FOLDING beds, polished oak, $5, $6 and $8; want to make them move; only one to each customer; greatest bargains. Oakland Auction Co., 359-361-363 13th st., near Franklin. Phones, Oakland 4479, A-4479.

$15—GAS range and Lawson hot water heater, used 6 months; also other furniture. Inquire 439 San Pablo ave., jewelry store.

300 FOLDING chairs, 50 wire cots at Oakland's furniture dealer, H. Schellhas, 11th st., at Franklin.

AUTOS.

Auto Bargain

Good 1907 2-cylinder Rambler touring car, run only short while, been in storage for long time in southern part of State; owner will sell at big reduction if taken soon to save storage. Inquire F. H. Pratt, cashier Oakland Tribune.

AUTOMOBILES ON TERMS.
Machines painted.
Old cars made to look like new.
Prices reasonable.
Auto Supply and Repair Co., 468-474 21st st., Oakland.

AUTOMOBILE supplies, Panhard oil, Goodyear tires, solar lamps; everything for the motor car. W. L. Loos & Co., 12th and Jackson sts.

FOR SALE—A White Steamer, in good condition. Can be seen at 561 Franklin.

If your tire repairs have not been satisfactory, do not become discouraged, but send your broken casings to Holmes & Olson, 172 12th st. If your tire is not worth repairing, they will tell you and it costs you nothing to find out. They guarantee all repairs and, in order to protect their guarantee give you an expert opinion as to whether it will pay you to have your old casing mended. Why are they doing the tire repair work for Oakland, Berkeley and Alameda? Punctures and small patches on inner tubes 25c. Phones—Oakland 3882, Home A-4523.

WANTED—Good second-hand automobile; price must be reasonable; have good real estate to exchange for same. Box 15,576 Tribune.

'07 RAMBLER runabout, just overhauled at cost of $200; a bargain at $450. A. C. Hull, 192-194 14th st.

SPIRITUALISM.

MYSTIC GIRL, trance medium; circles Sunday, Wednesday, 8 p. m. 74½ Telegraph. Phone Oakland 7548.

REV. KATE H. HARVISTON, consultations Tuesday, Wednesday, Thursday, 1 to 4 p. m.; circle Fridays 2 and 8 p. m. 511 22nd, near Telegraph ave.

BUYERS' GUIDE

PATRONIZE LOCAL MERCHANTS

ART CLASS.

HOOFER-DOMBRINK ART GLASS CO., show rooms 211 Telegraph ave., at 18th st. Phone Oakland 189.

ANTIQUE FURNITURE.

YE Olde Curiosity Shoppe—Mahogany tables, clocks, bureaus, davenports, 7th-Brush.

AUTOMOBILES.

ALUMINUM BRAZING

Guaranteed as good as new. Von Serkey, 161 12th st.

BICYCLES AND MOTORCYCLES.

N. Y. BICYCLE WORKS—Supplies and repairing; we sell Calif. tires, 4 months' guarantee. Phone A 1511. 974 7th st., near Filbert.

BICYCLES.

BICYCLES, sundries, repairing a specialty. J. T. Chick, 250 San Pablo ave.

BUTCHERS' SUPPLIES.

GIANNECCHINI BROS., 509 Franklin st. Phone Oakland 1262, A 27.

CARPET CLEANING.

OAKLAND House-cleaning Co.—AMERICAN—House-cleaning, windows, white-washing, janitor work; art floors a specialty. 865 Broadway, room 24. Phones—Oakland 3949, Merritt 763.

CAST-OFF CLOTHES.

H. GOLDBERG will pay highest price for cast-off clothes; write or phone; will call. 969 Harrison st., Oakland. Phone Oakland 4911.

CEMENT CONTRACTORS

CEMENT walks, walls, floors, foundations, steps, etc. E. Nelson, P. O. Box 12, Berkeley. Phone Berkeley 5616.

CIVIL ENGINEERS—SURVEYORS.

REAL ESTATE BROKERS.

Dolbeer & Merriam, Fruitvale.

3702 E. 14th, Fruitvale; Phone Merritt 96.

CORSET FITTING.

MME. ERICKSON has opened corset-fitting parlors at 560 15th st., opposite Taft & Pennoyer's, where she will be pleased to meet her former customers. Phone A-4649.

CHESTER E. WRIGHT—Corsets to order and repaired. 77 Haight st., S. F.

DECORATIVE ART.

PACIFIC COAST ART METAL COMPANY, Interior Decorating, Marble; Manufacturers of "Scagliola" workmanship and material guaranteed. 224 Menadnock Bldg., S. F., or 2134 Magnolia st., Oakland.

DELICATESSEN.

DELICATESSEN and ice cream parlor; open for inspection; ask about our prizes. C. A. Sanders, 744 Harrison st., between 3d and 4th.

DRAYAGE AND STORAGE.

HAY AND GRAIN.

HALL WAREHOUSE CO.
720 Adeline st.

JAS. HENNEBERRY does all kinds of draying. Office, 498 6th st. Phones—Oak. 864, A-1564; res. Oak. 1980, A-2746.

RADER'S Express and Storage Co., office NE cor. 11th and Broadway. Phone Oakland 331.

DRESSMAKERS.

MARIE ROMELL—Ladies' tailor made suits, latest styles; Paris modes. 820C Telegraph av. Phone Oak. 7284.

PERCIVAL Dressmaking School; diploma given. 1065 Washington st., over Lace House.

DYEING AND CLEANING.

PHONE Alameda 40. Alameda Cleaning and Dyeing Works. J. Henig. 2315 Alameda ave.

FIXTURES—ELECTRICAL WORK.

REPAIRS—Century Electric and Fixture Co. Phones Oakland 911, A 4911. 1375 1377 Broadway, just north of postoffice.

KING'S Electrical Works, 1257 Broadway—Wiring, construction, repairs. Oakland 2875, A-2675.

ELECTRICAL WORK

Of all kinds. Oakland Electric Co., inc., 405 12th. Oakland 341, A-4341.

FEATHER RENOVATING.

UPHOLSTERING and mattress making; feather beds and pillows renovated by steam; mattresses made over. 824 27th. Phone Oakland 3387, Home A-2341.

FURNITURE REPAIRING.

R. J. HUNTER, expert cabinetmaker, upholsterer and polisher, 582 Telegraph ave.; established 1886.

GENERAL HOUSE CONTRACTORS.

OFU BOKKO CO., papering, painting, etc. 867 7th st.

PHONE Piedmont 365 for house, lawn and garden work. 501 24th st.

GAS REGULATORS

PUT on. Gas Regulator and Supply Co., phone Oakland 4919.

HAIR GOODS.

AAA—DIEHL'S HAIR STORE—Largest stock of switches, pompadours, Psyche knots, old ladies' hair wigs, wigs and toupees; Marcel waving, hairdressing, shampooing. 469 14th st.

CHARLES HOFFMAN & CO.
Importers of Human Hair.
Manufacturers of Wigs and all kinds of Hair Goods.
476 Thirteenth st.
Phone Oakland 5806.

LA VERITE Sunshine Hairdressing Parlors, shampooing, facial, scalp massage, chiropody, electrolysis. 16 Telegraph ave. Oak. 7744. A-1962.

LAUNDRIES.

Fujiyama Laundry

Largest, Finest, Promptest. Quickest. Delivery all over county. Broadway, near 26th. Phones Oakland 9122, Home A-2028.

MARKET LAUNDRY CO.
Quick and satisfactory service; delivery anywhere. 560 Myrtle st.; both phones.

TELEGRAPH LAUNDRY.
524 Telegraph ave. Phone Oakland 2261. All kinds of work done by hand. No machine work; ladies' waists, 25c up.

TOKYO LAUNDRY.
FIRST-CLASS WORK; family rates. 1726 Filbert st. Telephone Oakland 2382. Home A-2882.

TOGO LAUNDRY.
Perfect work; wagons call anywhere; lowest prices. 1685 7th. Oak. 5084. A-1316.

Union Laundry Co.

Best Japanese laundry on coast; all work done with care and dispatch at lowest prices; wagon calls daily. 1916 Union st. Phones—Oakland 3958, A-2058.

LOCKSMITHS.

J. B. MARCON, 516½ 5th st. Locksmith; all kinds of machine and gun repairing.

KEYS furnished at factory prices. Key Works, 855 Clay st.; phones Oakland 6717, A-2674.

NOTIONS.

WHOLESALE notions and hosiery. B. Lichtig, 561 6th. Phone Oakland 4296.

SHOE REPAIRING.

BY machine, while you wait. S. M. Somerville, 215 San Pablo ave.

TAILORING.

New Opening

The Surpise Tailoring Co., Ladies' and gent's suits made to order. BIG DISCOUNTS this month. Fine cleaning, pressing and repairing at half price. No charge for odd jobs. Best fabrics and workmanship employed. Phone Oak. 2980. We call for work. 970 Franklin st., bet. 9th and 10th.

S. NUSSENBAUM, ladies' tailor, 1806 Grove st., corner San Pablo ave. Phone Oakland 6576.

JAPANESE TAILORS.

THE Hinoy, high-grade tailors for ladies and gents. 2810½ Geary st., S. F.

TRUNKS, BAGS AND SUIT CASES.

OAKLAND Trunk Mfg. 56 San Pablo ave., opp. 15th st.

UMBRELLAS AND PARASOLS.

UMBRELLAS repaired and re-covered. Whittall Umbrella Factory, 606 San Pablo ave. Phones Oakland 3009 and Home A 2460.

UPHOLSTERING.

P. BERTIN, upholsterer; mattresses made at your home or shop, returned same day. Phones—Oakland 6401. A-4878.

WINDMILLS AND PUMPS.

A. R. EATON & CO., 910 Webster st. Monitor agency. Phone Oakland [illegible]

LOST AND FOUND.

FOUND

IF YOU LOSE ANYTHING—Advertise it here. It will be returned to you if an honest person finds it. Reasonable recoveries are brought about every day through this column.
IF YOU FIND ANYTHING—Advertise it in

The Tribune Offices, Eighth and Franklin and 1058 Broadway

THE LAW—Section 485, Penal Code of California is strict in regarding finders of lost property to seek owners through advertisement, or otherwise, and failure to do so, if proven, involves a severe penalty.

FOUND—On the Key Route train, dress-suit case. Owner can have same by calling at Runaker, the tailor, and paying for advertisement. 408 San Pablo.

LOST—Sunday, May 23d, gold breastpin made from English sovereign; initials M. J. A.; from Vernon Hotel to 48th st. and Telegraph; reward returned to 501 Vernon st. Phone Oak. 1073.

LOST—A bay horse about 4 days ago; had a sore breast and a white star; and also 1 gray horse with the harness on, weight about 1100 lbs. 937 Wood st., corner 10th st.

LOST—Thursday evening, between 14th st. and Masonic Temple, a gold breastpin, enameled flower, with small pearl in center; reward. Phone Oakland 4215.

LOST—Two dogs, one Silver Spaniel, one Shetland terrier with collar and tag; one black Cocker Spaniel, 6 months old. Liberal reward. 235 Vernon st., Oakland.

LOST—Between 22d and Telegraph and Hale's store, gold glasses and chain. Finder please return to 621 Telegraph ave. and receive reward.

LOST—Brown horse, roached mane, white star on forehead, weight 1000 lbs.; lost during fire of Wednesday night; liberal reward for return. 851 Webster st.

LOST—Lady's Elgin watch and pin, initials "H. L. T." Between 14th and Washington to Jefferson st. Return to 487 14th st.

LOST—Gold barette, with pearls, Thursday. Finder please return to Mrs. Reynolds, Central and Sunnyside aves., Oakland, and receive reward.

LOST—Overcoat, on Piedmont car or Montgomery st. Finder please notify F. Koft, Winchester Hotel, San Francisco.

LOST—Saturday afternoon on Fruitvale ave., seal skin four-in-hand. Return to 206 E. 12th, near 4th ave. Reward.

LOST—Tiger claw pin in shape of crescent with diamond in center; liberal reward. G. E. Baldwin, 817 6th st.

LOST—Black and white male collie. $5 reward for information or return to 111 Athol ave. Phone Merritt 3[illegible]7.

LOST—A white bull terrier puppy, bob tail, brown face; liberal reward. [illegible] return. 2421 Ore on st., Berkeley.

LOST—A plain gold bracelet, [illegible] on one side. Return to Mrs. [illegible], based on Milton st.; reward.

LOST—Eastern Star pin, M[illegible] between 8th and Bd

FURNISHED HOUSES TO LET.

WHEN some one looks over the wants in search of your ad, it should be "THERE."

A FURNISHED 6-room house to let at 1786 25th ave., Fruitvale; $20 per month.

FOR RENT—Very reasonable, furnished or unfurnished, modern cottage of 5 rooms and bath; located near 40th st. Key Route. For full information address box 4590, Tribune.

FURNISHED cottage of 4 large rooms and bath, basement, back yard, gas; 1½ blocks from depot; modern. 535 E. 11th st., East Oakland.

FOR RENT—Furnished cottage of 5 rooms. 4338 Gilbert st., near John; $40; less for long term. Leo R. Weil, 211 Bacon Building, Oakland.

FOR RENT—From June 15 to August 15, furnished house; gas for bath and cooking; piano, garden; no children; references. 674 32d st.

FURNISHED. $12 per month, 2 nice rooms; rent; electric light and water free; ½ block from car. 673 31st st.

FURNISHED cottage, 4 rooms, bath, gas, electricity, $22.50; near 40th st. Key Route. 377 Cherry st., near 38th.

FIVE nicely furnished rooms, bath, garage, fruit, flowers, etc.; a beautiful sunny spot. 1751 9th ave.

FURNISHED house to rent; modern improvements. 1111 Pomona ave., Fruitvale, near Lather station.

FOR RENT—Furnished, sunny cottage 5 rooms and bath. 1317 Webster st. Key at 1315 Webster st.

FOR RENT — Three-room bungalow, neatly furnished; no children. 1302 Chestnut st.

FOR RENT—Well furnished 8-room house. Phone Piedmont 550.

MODERN 3-room bungalow to rent; furnished. Enquire 4894 Cherry st., Oakland.

NEW 5-room cottage; 3 minutes of Telegraph, Key Route, Idora Park. Phone Oakland 2062.

SUNNY cottage, completely furnished, $20; near Idora Park. 470 Rose st.

THREE front rooms furnished for housekeeping; rent $20; near Key Route. Enquire 697 Sycamore st.

TWO well furnished sunny cottages, 4 and 3 rooms. Mrs. S. J. Anderson, Camp Meeker, Cal.

3-ROOM cottage; close to Key Route and S. P. locals; gas and coal stoves, extra lot, $25. 913 58th.

4-ROOM cottage, completely furnished for housekeeping. 849 32d st. Apply in rear.

$500—NEW, modern 4-room cottage, furnished. Telephone Merritt 3500.

UNFURNISHED HOUSES TO LET.

WHEN some one looks over the wants in search of your ad, it should be "THERE."

A 4-ROOM bungalow; gas, electricity; near cars and local. 1634 36th ave., Fruitvale.

COTTAGE of 6 rooms, bath, laundry, attic, high basement; sunny exposure. 676 32d st. near Grove. Key at 573 31st st.; rent reasonable.

COTTAGE, 2 rooms, closets, pantry, toilet; partly furnished if desired, also modern sunny upper 6-room flat. Phone Merritt 1124.

COZY 7-room house, 13th st., between Brush and West; 4 minutes' walk from Broadway; rent $40. Apply owner, 767 13th st.

COTTAGE 5 rooms, gas, electricity; barn. 471 45th, near Key Route station. Rent $22.50. Owner will be there Monday.

COTTAGE, 5 rooms, bath and basement; low rent. 521 19th st.

FOR RENT—$15, including water, 4-room cottage with bath and fuel gas; in Fruitvale, close to 14th st.

Two 4-room modern cottages, including water, in Fruitvale, near 14th st.; rent $18 and $20.

S. A. Pleasants, 3801 East 14th st. Closed Sunday.

FOR RENT—$16.50; East Oakland; sunny cottage 5 rooms, bath, gas, large yard, fruit, flowers, near schools, cars and locals. Enquire of owner, 1578 13th ave. Phone B 1940.

FIVE room cottage near Boulevard, half acre fruit, berries; barn; reasonable to responsible parties. Address Rural 329, Westgate.

FOR RENT—Modern 7-room house; choice location. 639 32d st., near Grove; also new 4-room flat. Phone Piedmont 2767.

FOR RENT—9-room house, barn; large lot; East Oakland Heights; rent $27.50. Key 1353 14th ave.

FOR RENT—$16—3-room bungalow. 1681 Waverly st. bet. 23d and 24th, Oakland; no children.

MODERN five-room cottage, convenient to cars; eight minutes to 14th and Bdwy.; low rent. Phone Piedmont 471.

MODERN cottage for rent; large yard; rent reasonable. 471 26th st.

NEW 6-room cottage; modern conveniences; close to Teleg. cars and school. 6145 Racine st., between 61st and 62d; rent $25. Open for inspection Sunday.

NEW 5-room cottage, just finished; close to Key Route. 567 38th st.

SPLENDID nicely furnished 5-room 2-story house, close to Key Route and cars; $26.50, water free; an ideal house and place with driveway and big yard with fruit trees. Box 9792, Tribune.

SMALL house, $8. 118 Warren st., near Moss ave., off Piedmont ave.

STOVES moved and connected, $1.50 up. Piedmont 4336.

TWO modern houses, 6 rooms and bath, $40; 7 rooms and bath, $30. 1519 and 1521 Bonita ave., Berkeley. Rent reduced. For information phone Alameda 2437. Will tint to suit.

$22.50—MODERN 6-room house and barn; near Telegraph ave.; water free. Call 3863 Telegraph ave. Phone Piedmont 3108.

14-ROOM corner store for private or public dining room; rent reasonable. Apply 1510 8th st.

$18—COTTAGE, 5 rooms and bath, basement, gas. 469 28th st., near Telegraph. Key at 457 28th st.

FURNISHED FLATS TO LET.

WHEN some one looks over the wants in search of your ad, it should be "THERE."

A NEW, modern, sunny upper flat; bath, gas and laundry; choice location on car line; rent very cheap, $18. Or else two rooms for housekeeping, partly furnished, in lower floor; regular kitchen and gas and coal range; $10 or $12. 469 Oakland ave.

AA—ELEGANT new flat on Grove, between 31st and 32d; will lease for 6 months. Phone Oakland 5845.

A 5-ROOM sunny furnished flat for rent, furniture for sale. Apply 971 Grove st.

A REAL bargain, furnished flats. 1251 9th ave.; Mrs. L. L. Borland.

BEAUTIFUL sunny spacious and modern upper flat, 7 rooms; all conveniences; lawn and lowest; best Berkeley location; cars pass door; carpet, curtains, draperies; nearly new; for sale at reduced prices. 2716 College ave.

ELEGANT flat, 4 rooms and bath; fine furniture; adults only. 858 8th st.

FOR summer months, to reliable party, desirable upper sunny flat, 5 rooms and bath, electricity, gas, grand piano, sewing machine, etc.; lakeside, reasonable rent. Box 15,566, Tribune.

FURNISHED flat of 3 rooms, with gas, grate, electric light, porcelain bath; new and sunny; near Key Route station; rent reasonable. 664 Apgar st., near 39th and Grove.

FLAT of 7 rooms, furnished. Apply at 2435 7th st., W. Oakland; center house.

FURNISHED flat, 6 rooms; price $45. 1437 Franklin st.

LOVELY sunny suite with board; centrally located. 570 11th st.

MODERN 6 room flat, artistically furnished; permanent to responsible adults. Phone Oakland 8707 or call 1143 Jackson.

MAGNOLIA st., 2220, between 34th and 35th—New modern sunny flat, 5 rooms and bath; reasonable.

MODERN flat, small, complete; $20. 81 38th st., near West st.

NICE large sunny 4-room flat, complete for housekeeping, gas and bath; near Key Route. 433 Avon st., near 61st and Telegraph.

NEW flat, 3 large rooms; paneled living room; craftsman's furniture; elegant; $27.50; near Piedmont station. 3789 Howe st.

NICELY furnished upper flat, 5 rooms and bath. 282 24th st.

THREE or four furnished rooms, upper or lower flat; call after 5 p. m. 615 6th.

FURNISHED FLATS TO LET. (Continued).

SUNNY furnished flat of 6 rooms and bath; 2 blocks from 22d st. Key Route and 5 minutes' walk to business center. Phone Oakland 6030 or call 566½ Hobart.

SUNNY furnished 3-room cottage, cheap to suitable parties. 1307 Bonita ave., North Berkeley. Phone C513.

SNAP—5-room furnished lower flat. Gas, bath; car passes door. 1026 East 21st st.

TO LET—New modern sunny flat, 3 rooms with bath; furnished. 2319 Elm st.; reasonable rent. Inquire A. N. Robinson, 3768 Grove st. Phone Home A-4448.

5607 DOVER St.—New sunny, 5-room flat, one block from Key Route; rent reduced; $30; piano.

UNFURNISHED FLATS TO LET.

WHEN some one looks over the wants in search of your ad, it should be "THERE."

A LOWER flat of 4 rooms newly papered; gas, bath, washtrays; no children or pets; rent $10 per month. 1110 39th ave., Fruitvale.

A NEW corner flat, 6 rooms, all sunny, rent $25. 847 52d st.

BEAUTIFUL modern upper 5-room flat, unfurnished; 3 minutes to city hall; rent $26. 813 16th st.

FOR RENT—I have just finished building 5 beautiful flats; corner 34th and Market sts.; modern and up-to-date in every respect, real estate men tell me I ought to get $30 per month; will rent to permanent tenants for $20 and $22.50 per month. Will give 2 weeks' rent free. Key at 2204 Market st., Oakland.

FIVE rooms and bath, lower flat, modern. Located 5611 Genoa st., near 56th and Grove; key on premises. Phone Piedmont 3479. A. J. Snyder, agent, 901 Broadway.

FOR lady employed, any arrangement to suit, absolutely modern, newly furnished front room; no other rooms. Apartment 8, Enchlad and Parnassus, Alameda.

FOR RENT—One 4-room and 5-room flat and basement; 39th, near Telegraph. F. J. Edwards, 914 Washington st. Phone Oakland 847.

FIVE and six-room flats for rent; modern; convenient to both locals; make me an offer. Box 14,658, Tribune.

HANDSOME upper flat, 6 rooms and bath; one block from Key Route station and Grove st. cars. 891 54th st.

LOWER flat of 5 sunny rooms; bath; gas and coal stove; gas attached; linoleum on floor; $16 per month. 478 Moss ave., near Telegraph ave.

MODERN flat to let, close to high school; rent reasonable; owner on premises. 3 to 4 p. m. 1069-A Castro st., near 11th, or see Mr. Magnes, at Abrahamson Bros., Washington and 13th sts.

MODERN sunny 5-room flat, adults. 1245 Milvia st., corner Berryman, Berkeley.

MODERN sunny lower 4-room flat. 2143 Linden st., near San Pablo ave.

NEW, sunny, upper 6-room flat, rent $30. Apply 1404 Adeline st. Phone Oakland 9322.

NEW 6-room flat, cheapest in city, near station; $19.50. Owner, 5561 San Pablo ave.

NICE 3-room flat, good location, rent $12.50. 1198 E. 22d st., near 24th ave.

NEW upper flat, 5 rooms, bath; reduced to $20. 1171 10th st.

ONE beautiful sunny upper 4-room flat, just completed. 23d st., near Telegraph. L. D. Volre, 1737 Telegraph ave., owner.

SUNNY modern 6 room upper flat, convenient to both locals; rent very reasonable. Box 11,058, Tribune.

SUNNY lower flat, 5 rooms, laundry and bath; rent cheap. 264 5th st. Phone Berkeley 3921.

SUNNY 5-room flat, laundry, bath. 264 5th st.; rent cheap. Phone Berkeley 3921.

SUNNY lower flat of 6 rooms and bath, gas, electricity. 571 17th st; key there.

SNAP—5-room unfurnished upper flat, gas and bath. 1025 East 21st st.

TO LET—Very fine new 6-room flat, separate yard, 2 toilets, cement basement, sun all day, high ceilings, large rooms, close to school, station and Grove st cars, owner wants good tenant; $26, water included. 1706 Woolsey st., South Berkeley.

TWO upper, clean, sunny flats; one of 4 rooms, rent $20; the other, 3 rooms, furnished or unfurnished, rent $17.50; walking distance to 14th near 22d st Key Route. 254 24th st.

TO LET—New modern sunny flat of 4 rooms with bath. 2217 Elm st.; at reasonable rent. Inquire of A. N. Robinson, 3768 Grove st., or phone Home A-4448.

THREE rooms, sunny and everything separate; front entrance; $12. 590 20th st.

TWO modern 4-room flats, $20. 479½ 24th st. and 93 Valley, near Telegraph.

UPPER flat of 6 rooms and bath; rent $30. 475 51st st., near Telegraph and Key Route station.

$14; NEW sunny flat, 3 rooms, bath, gas, washtrays. 225 Hollis st. on 14th st. car line, ½ block from Key Route.

5-ROOM newly cleaned sunny upper flat. 2160 West st. near 33d, with yard; rent $18. Key downstairs.

$16—MODERN upper flat, 4 rooms and bath; convenient to cars. Inquire 670 East 28th st.

$21—SUNNY upper flat, 4 rooms, bath; Franklin st., near 22d. 1570 Broadway.

SUNNY modern corner upper 4-room flat; wall beds; adults only. 801 31st st.

5-ROOM flat, partly furnished. 646 Vernon st. Phone Piedmont 1220.

FURNISHED ROOMS TO LET.

WHEN the "furnished-room" comes to look for something better, your ad. should be "THERE."

AAAA—EXCELLENT large sunny furnished rooms for 1 or 2 gentlemen; private families; place. 530 Williams st.

A NEATLY furnished sunny room, running water; close in; all conveniences, reasonable. 1256 Alice st.

A NICELY furnished sunny room, large closet, running water, bath, phone. 569 11th st.

AA—NEWLY renovated rooms; reading room, phone, bath, central. 1241 Broadway.

A LARGE, sunny, nicely furnished room in private house. 1509 Franklin st.

AA—SINGLE rooms, hot and cold water; fine location. 572 10th st.

A CLEAN, sunny front room, $1.50 per week. 1407 Castro st.

BEAUTIFULLY furnished parlor suite; private family. 573 17th st.

COUPLE to share modern house on Lake Merritt; housekeeping; references. Phone Merritt 3583.

CENTRAL HOTEL, 616 12th st.—120 modern rooms; low rates; baths.

ELEGANTLY furnished rooms, running water, bath, both phones, $6 to $10. 918 Adeline st.

FOR RENT—Beautiful sunny, front alcove room, modern house; new furniture, suitable for two gentlemen; also single room. 614 16th st.

FOR RENT—Two large front rooms for office; best location; with or without kitchen. Inquire 1054 Broadway, corner 14th st.

FURNISHED rooms to let; one block from 22d st. Key Route station. 1061 Webster st., corner 23d.

FURNISHED room, $7 month; good home for working boy. 427 65th st., Telegraph.

FURNISHED kitchen and bedroom, laundry, yard; reasonable. 942 Magnolia st.

FURNISHED rooms. 543 Sycamore st., near Telegraph ave.

IN private family, for one or two ladies, nicely furnished sunny room, with all conveniences, right in town. 415 15th st., lower door, between Broadway and Franklin st.

LIVINGSTON

937 San Pablo ave.; apartments and single rooms; dining room will be opened June 1 for those desiring board.

LARGE sunny furnished front room, with or without board, to lady, in private family, near 2 car lines; 5 minutes' walk to Key Route; reasonable; references. 828 36th st.

NEAT, newly furnished front sunny room, privilege of bath, rent $8; lady preferred; call Sunday or after 6 p. m. 764 11th st.

NICELY furnished front room, gas, bath and grate, $10.50 per month; gentlemen preferred. Phone B-1082.

NICELY furnished front room, with use of bath and telephone; close to train and city. 973 10th st.

NEWLY furnished room, electricity, phone, bath, $10 month. 644 Grove st., corner Grove.

FURNISHED ROOMS TO LET. (Continued.)

ONE or two large, clean rooms; fine beds; quiet, nice home. 611 15th st.

ROOM in newly furnished home; private family, two adults; all conveniences; three blocks from Key Route; board if desired; reasonable; Telegraph and Shattuck cars. 490 32d st.

TO LET Furnished—2 very large sunny rooms, with grate, stove, closets; daily bath; telephone; 1 block from street car, 3 blocks from local train; reasonable. Call at 928 Filbert st.

TO LET—Three furnished rooms, single or en suite, in private family. 1056 Jackson st., near 12th.

TWO nice furnished rooms for gentlemen; also room for bachelors. 1000 Harrison st. near 13th.

THREE or 5 furnished rooms for housekeeping and an unfurnished flat. 488 23rd st.

TWO front rooms; gas range, bath, summer prices. 1317B Market st. Phone A 1589.

TWO nicely furnished rooms, with or without board, at 53½ 18th, for men.

THE EVA, 525 13th st. over Gas Kitchen—Furnished rooms, single or en suite.

THE MARYLAND, 966 Webster st.—Sunny front rooms; housekeeping; transient.

TWO nicely furnished rooms for settlement, in quiet family. 674 17th st.

THREE furnished rooms to let at 828 Webster st., near 6th.

VERY pleasant, well furnished sunny rooms; everything new and modern; electric lights, phone baths; 5 minutes' walk to business center. 646 16th st., cor. Grove st.

UNFURNISHED ROOMS TO LET.

WHEN some one looks over the wants in search of your ad, it should be "THERE."

COTTAGE in rear, 1 rooms, separate entrance; whole or part. 616 15th st.

THREE very desirable sunny rooms; central; will be rented together or separately; suitable for business. 1165 Clay st., near 14th.

TWO to four sunny unfurnished rooms, large, beautiful grounds, ladies preferred. $10 to $15. 477 29th st.; call afternoons.

ROOMS AND BOARDING.

WHEN a boarder, looking for a new place, turns to the ads., yours should be "THERE."

ARLINGTON HOTEL, 9th and Washington—New management; family hotel; best 25c meal in Oakland; rooms 50c up, special rates weekly, parties, guests.

A PLEASANT room with board in a Christian Science family of 3 adults, close in. Tel. Oakland 4311.

AT 1302 Jackson—Large sunny rooms, with running water and first-class board; terms reasonable.

ALEXANDRA, 1368 Webster st.—Large sunny rooms, running water, etc., with or without board.

BY elderly gentleman, sunny room and board with German or American family, state price, central. Box 15571, Tribune.

BEST board; refined home; private bath and lavatory. 1175 Madison st.

COUPLE desiring large sunny room, home cooking, central location first-class; bath and phone; rates. 1356 Harrison.

EXCELLENT table board; large sunny rooms; 10 minutes walk to narrow-gauge local, terms reasonable. 1318 Jackson st.

ELWOOD, 592 Sycamore—Rooms, with or without board; rates reasonable. Phone Oakland 6269.

LARGE front double and single rooms, with board, also table board, private family; 5 minutes from narrow gauge; references. 1291 Alice st. Phone Oakland 6171.

LE RICHELIEU—Sunny furnished rooms with first-class French board; beautiful location; large grounds. 156 East 12th st., corner 3rd ave.

LARGE sunny, unfurnished room with board; within 10 min. walk of 12th and Bdwy., state terms. Add. 971 Grove.

LARGE sunny room, with board; running water, closet, phone, bath; 5 minutes to 13th and Broadway. 1305 Madison st.

LARGE front room, with board; private family; bath; phone. 868 20th st.

NEWLY furnished rooms, with board, suitable for 2 gentlemen and married couple, every convenience. 718 16th st.

NICELY furnished rooms and first-class board; 7 minutes' walk to local, under new management. 1792 Jackson st.

NEWLY furnished sunny room, bath, with or without board; reasonable. 592 24th.

Palm Inn

Strictly first-class family and transient hotel; fine cuisine, suites with private baths, large grounds; two blocks from Key Route. 734 25th st., near Telegraph ave; rates reasonable. Phone Oakland 466.

ROOM and board for two gentlemen in private family; home cooking; also table boarders. 1359 Harrison st., near 13th.

ROOMS, with or without board; everything new, terms very reasonable. 529 Jones st., bet. San Pablo and Telegraph.

ROOMS and board, telephone and bath, near trains, very reasonable. 170 8th st.

ROOM and board for two, or single; very reasonable; central. 544 20th st.

ROOM and board in a strictly private family. 220 12th st.

SUNNY front rooms, with board, in private family; use of bath, phone. 1168 8th st., near Adeline.

SUNNY rooms, with excellent board. 1363 Market st., near car lines.

TWO sunny front rooms, steam heated; close in; private bath, running water, with or without board; first-class Jewish (German) family; reasonable. Phone Piedmont 3837. 1 block to Grove st., 3 blocks to Key Route.

TWO sunny furnished rooms, new house; all conveniences, board if desired; half block to car. 682 E 26th st., between 13th and 14th aves., East Oakland.

THREE unfurnished rooms, large and pleasant; rent reasonable. 532 Jones st.

TABLE board, $18 per month; single meals, 25c; also rooms. 1302 Franklin st.

$8 FOR well furnished front room, with private family. 1044½ Filbert st. Breakfast if desired, phone and bath. Phone Oakland 6784.

$5 WEEK—Room and board. 1112 Alice st.

CHILDREN BOARDED.

WHEN some one looks over the wants in search of your ad, it should be "THERE."

WANTED—Children to board; competent nurse; good home, fine climate; babies preferred. 3006 Hopkins st., Fruitvale.

ROOMS AND BOARD WANTED.

BOARD and room in private family, summer rates. 965 Myrtle st.

HOUSEKEEPING ROOMS.

WHEN some one looks over the wants in search of your ad, it should be "THERE."

A—GLOBE ROOM RENTING AGENCY. Phones Oakland 281., Home A-2213. 856 Broadway, corner 7th.

Why run all over town seeking rooms when you may secure a Free List of all kinds of furnished and unfurnished rooms, flats, houses, etc.? We give you full particulars and locate you free of all charge. Globe Room Renting Agency, 856 Broadway, corner 7th.

AAAA—THREE nice sunny rooms, furnished for housekeeping, $18; extra nice suite, $20; single room, $2. 530 Williams st.

A SUITE of 2 or 3 furnished sunny housekeeping rooms, gas, electricity and baths free. 1338 Telegraph ave.

A SNAP—Three large elegant rooms, gas range and water heater connected. 671 37th st., near Grove; reasonable.

AA—FURNISHED sunny housekeeping suits, $12 and $16. Also single rooms. 275 E. 12th st.

AA—FURNISHED room for light housekeeping; bath, laundry; fine location. 572 10th st.

AAA—ABOUT June 6, 2 pleasant sunny front rooms for light housekeeping. 1419 Grove st.

ALICE, 830—Two sunny connecting furnished housekeeping rooms, $3.50 per week.

A HOUSEKEEPING room; very convenient. 917 Jefferson st., between 8th and 9th.

HOUSEKEEPING ROOMS. (Continued)

AA—FURNISHED, desirable, sunny rooms, bath and phone, at 622 17th st.

AT 922 10th st, bedroom kitchen; separate entrance; for couple with child.

A—HOUSEKEEPING rooms, large yard; reasonable. 771 5th st., corner Market.

A FURNISHED front room, large and sunny, for housekeeping. 526 17th st.

ALTA VISTA, 1059 Castro st.—Neat clean convenient housekeeping apartments.

A SUNNY corner housekeeping room; all conveniences; cheap. 573 15th st.

CLEAN housekeeping rooms, including gas range, running water; reasonable. 1124 Myrtle st.

FOUR neatly furnished housekeeping rooms, including fuel gas, lights and phone, in fine residence, for $30. Hamilton & Morehouse, 968 Broadway.

FOR RENT—Furnished or unfurnished housekeeping rooms, with bath; also 5-room new flat, with modern improvements. Apply 890 E. 16th st.

FURNISHED housekeeping and single rooms, clean; large yard; reasonable; none but refined people need apply. 514 4th st.

FURNISHED apartments, $16 to $22 per month; running water and gas, other rooms also. 407 San Pablo ave.

FURNISHED housekeeping and single rooms. 104 E. 12th st., Oakland.

FOR RENT—Two housekeeping rooms, $18. 403 Telegraph ave.

FURNISHED housekeeping suite. 762 18th st.

HOUSEKEEPING rooms or single, in sunny upper flat; private family; all conveniences. 108 9th st.

HOUSEKEEPING apartment in exchange for chamber work. Call at 604 San Pablo ave., Oakland.

HOUSEKEEPING suites 2 rooms, $11; 3 rooms $20. 1135 West st., near 18th.

HOUSEKEEPING rooms and others, $7 up; close in. 726 10th st.

LARGE sunny furnished room, with use of kitchen; lights and fuel free, reasonable. 561 33d st.

LARGE sunny bed room and kitchen, all conveniences; $?. 946 Union st.

NEW furnished apartment for two people; entire floor; choice neighborhood, convenient to everything; hot and cold water, gas and electricity and phone free. 464 26th st., east of Telegraph.

NICE sunny front and alcove room; water, bath and phone; furnished for housekeeping; near local and street cars; 10 minutes walk to center of city. 946 Myrtle st.

NEWLY furnished housekeeping apartments, wall beds; swell neighborhood, summer rates. 546 33d st., near Telegraph ave.

NICELY furnished housekeeping rooms, gas range, bath, private family, $15. 1578 8th ave. Phone B-1146.

NICELY furnished housekeeping rooms. 1521 7th ave. Phone Merritt 2736.

NEW furnished housekeeping rooms at reduced rates. 865 Castro st.

ONE large furnished room, suitable for housekeeping; one downstairs room, double parlors; be ready for occupancy the first day of the month. 3 S 11th st.

ONE or two rooms for light housekeeping. 514 16th st.

SUITE of two fine, light, sunny housekeeping rooms; front and back entrance; gas and bath; sink in kitchen. 1061 Poplar st., near 19th.

SUNNY front housekeeping rooms, also single room, phone bath; rent reasonable. 1114 Myrtle st.

SUNNY furnished rooms; modern conveniences. 459 21st or Hobart, near Broadway.

SUITE housekeeping rooms, regular kitchen, no objection to children. 529 15th st.

SUITE of two beautiful front rooms for light housekeeping. 663 14th st. near Clay.

SUNNY rooms for rent, suitable for light housekeeping. 1813 Carlton st.

SINGLE housekeeping rooms, bath, both phones; near local. 918 Adeline st.

TWO or 3 modern, sunny rooms; bath, gas, electricity, separate entrance; convenient to cars and trains; choice location; fine view. Phone Merritt 3213.

TWO completely furnished housekeeping rooms, private family; close in, phone, laundry, all modern conveniences, rent reasonable to right party. 161 16th st.

TWO or 3 sunny, well furnished up-to-date housekeeping rooms in brand new modern corner flat, private family; terms reasonable. 169 East 11th st.

TO LET—4 or 5 rooms, completely furnished for housekeeping; free lights and phone. 2 Boulevard place, East Oakland. Phone Merritt 892.

THREE sunny rooms, bath and laundry, nicely furnished, complete for housekeeping; rent very reasonable; no children. 571 31st st.

TWO furnished housekeeping rooms in new cottage; beautiful home; near Key Route and cars. 940 38th st. Phone A-3078.

TWO furnished rooms complete for housekeeping. Pantry and running water. 1315 Market st., cor. 18th, Oakland.

THE GILBERT—Sunny front suite of housekeeping rooms, 1 room suitable for gentleman. Corner Grove and 18th sts.

TWO or 3 sunny, home-like rooms for housekeeping, private family, conveniences, cheap. 525 35th st.

THREE connecting sunny unfurnished housekeeping rooms. 109 11th st., between Oak and Madison.

THREE newly furnished housekeeping rooms, gas range, bath, use piano; no children. 17 Bay place.

TWO sunny, nicely furnished housekeeping; near to Key Route; bath, phone, gas. 1643 Broadway.

TWO front sunny rooms, newly furnished for housekeeping; private family; gas range. 909 Myrtle st.

TWO completely furnished sunny front rooms, gas, hot water; close in; reasonable. 981 5th ave.

TWO nice housekeeping rooms, $16, including cooking gas; near center st. local. 1429 11th st.

TWO or three housekeeping rooms; use of bath, phone; close to Key Route, Idora. 480 60th st.

TWO or three furnished housekeeping rooms, bath; near Piedmont Key Route. 104 Rio Vista ave.

THE OHIO, corner 18th and Telegraph, Oakland.—Newly furnished housekeeping and single rooms.

THREE furnished housekeeping rooms and bath; half block from Local. 542 West st.

TWO nice light sunny housekeeping rooms furnished. No children. 1106 Alice st.

THREE rooms and bath, exclusive, furnished for housekeeping; adults. 681 35th st.

TWO sunny rooms and porch for light housekeeping in private family. 1556 27th st.

TWO completely furnished housekeeping rooms for rent. 1411 Filbert st.

TWO or 3 furnished rooms for light housekeeping. 1443 Franklin st.

TWO housekeeping rooms for rent at 1360 Webster st., near 14th.

THREE furnished housekeeping rooms to let. 828 Webster st., near 6th.

THREE large housekeeping rooms; reasonable rent. 1547 Prince st.

THREE furnished housekeeping rooms for rent; adults. 924 35th st.

THREE unfurnished rooms, near Key Route. 790 Apgar st.

TWO nicely furnished housekeeping rooms. 1359 Brush st.

$7.50, 3 ROOMS; $1.50 2, quality counts, fuel, phone, baths, laundry free; make offer; houses shall be filled. 802, 804, 806 Madison st., families taken.

$20—FURNISHED housekeeping rooms, 4 comfortably furnished, on one floor; everything convenient; on car line. 567 11th ave.

563 10TH st., near Clay—Two beautiful connected rooms, newly furnished; private entrance; gas range, sink, phone; cheap.

1380 BROADWAY—Two sunny front rooms, closet; running water; furnished complete; $2.50.

$15—CHOICE 2-room flat, bath, laundry. 764 Lydia st., near San Pablo and 2d.

$15—CHOICE 2-room flat, bath, laundry. 764 Lydia st., near San Pablo and 2d.

676 18TH st.—Sunny, nice rooms; housekeeping; regular kitchen.

APARTMENTS TO LET.

APARTMENTS TO RENT.

The Charlton Apartments, in the new building on the southeastern corner of San Pablo ave. and 23d st., have been opened and suites can be secured by applying on the premises. These apartments are much larger, lighter and more airy than is usual; they are within one block of the Key Route station, within easy walking distance of the City Hall and on a car line that will carry passengers to any part of Oakland, Alameda, Berkeley and Fruitvale for one 5-cent fare. This is the best building on the avenue. Apply on the premises. 695 23d st., Oakland.

APARTMENTS, 4 rooms and bath completely furnished for housekeeping. 136 E. 16th st., corner 4th ave.

APARTMENTS of 3 or 4 furn. or unfurn. rooms, bath and heat. 800 14th st.

BURCHARD APARTMENTS. Elegantly furnished; electric lights, steam heat; bath in each suite; 1 block to Key Route Inn. 1569½ Broadway.

"BUENA VISTA," 1411 Brush—5 minutes' walk to 14th and Broadway, select apartments; summer rates.

Evens Apartments

Northeast corner Telegraph at 23d st.; new house and furnishings; strictly modern; one block from Key Route; 3, 4-room suites, extra large rooms; private halls, baths and laundries, every apartment a private home; also single rooms, with hot water and baths. Phone Oakland 6571.

El Nido

2 and 3-room apts. 511 18th st.; modern.

Fairmont Apartments

Orange st., at Oakland ave. Apartments of 3 and 4 rooms; every room outside and very large; furnished and unfurnished; new and modern. Oakland ave. cars pass the door. Oakland 8137.

FREDERICK apartments, 41st near Telegraph, at Key Route station, 4-room apartments; every comfort and convenience; steam heated; most elegant in the city; furnished or unfurnished.

Llewellyn Apartments

corner of 19th and Jefferson; new building, strictly modern, scientifically constructed; 2 and 3 rooms, elegantly furnished, every room sunny; extra large kitchen.

Lakeshore Apartments

On boulevard overlooking Lake Merritt; beautifully furnished; strictly modern; steam heat; hot water; reasonable rent. East Oakland cars.

Madison Park Apartments

NINTH AND OAK STS., 2 short blocks to San Francisco trains. 2, 3 and 4-room suites. Everything new and thoroughly modern. Each suite a complete home. Magnificent view. Ideal location. Rates reasonable. No small children.

Muri-Ell Apartments

327 Grand ave. In exclusive residence district; near Lake Merritt; 7 blocks from city hall; 2 blocks east of Key Route Hotel; 2 and 3-room suites, handsomely furnished.

Maryland Apartments

formerly the Stettiner, under new management; N. W. Cor. Telegraph ave. and 23d st.; entirely new and modern, beautifully furnished; light and airy, rates reduced.

ROSLYN APARTMENTS, corner Telegraph ave. and 19th st.—2, 3, 4-room apts., furnished, unfurnished. $18 up. Rooms $8 up.

St. Regis Apartments

Summer rates; large, newly furnished; all outside 2 and 3 rooms, $20 up; also single rooms. 25th and Grove sts.

ST. NICOLAI. Sixteenth and Clay sts.; Oakland's finest apartment house; modern in every respect, steam heat and elevator. SUMMER RATES.

THE SAN PABLO APARTMENTS. Completely furnished, strictly first-class. Apartments and single rooms.

SUMMER RATES ABOUT HALF RATES. Elegant rooms free. Single rooms with private baths. Convenient to Key Route and all car lines. 1407 San Pablo ave., cor. Mead. Cleanest and best ventilated house in Oakland.

The Wagner Apartments

Northwest corner 23d and San Pablo ave.; the most modern and reasonable apartments in the city; large sunny rooms; individual tile and private baths; elegantly furnished 2, 3 and 4-room apts. from $20 and up; also apts. for bachelors.

THE VETERANO—2 and 3-room apartments. 5891 Marshall st., at San Pablo; S. P. station, Berkeley train; 30 minutes to San Francisco; summer rate.

THE SEVERN has sunny apartments; summer rates. 1516 Telegraph ave.

VERY choice apartment, four rooms and alcove, steam heat, etc., fine location. 1210 Jackson st., near 14th.

WOLLINDALE

1330 Alice st. near 13th. New, handsomely furnished; steam heated; hot water always; main line phone in each apartment; thoroughly modern; situated in exclusive Lakeside district; prices reasonable, 5 minutes from 14th st. depot and 3 minutes from Key Route line. Oak. 1812.

STORES AND OFFICES.

WHEN a good tenant begins to "look," your "To Let" ad should be "THERE."

Light Offices

or fine large room for lodge, light manufacturing concern or general agency; first flight up, electric elevator, good ventilation; new; modern, will arrange the large space, 30x120, in new Tribune building to suit good permanent tenant; reasonable. Consult Mr. Pratt, cashier Oakland Tribune, corner 8th and Franklin.

STORES TO LET—365-369 10th st.; size 15x90; modern windows, electric light and gas, double skylight. 3 fine living rooms in rear, rent reduced to $45. M. Friedman Realty Co., 969 Broadway, room 38.

STORE to rent; two living rooms in rear. 1371 Broadway, rent $35.00. Apply upstairs.

TWO desirable stores, 381 and 361-A 10th st., near Franklin; rent reasonable.

STORES AND OFFICES WANTED.

WHEN some one looks over the wants in search of your ad, it should be "THERE."

HOUSES AND ROOMS WANTED.

GENTLEMAN would like pleasant sunny room with running water in quiet family, with light housekeeping privileges; within ten minutes' walk from 50th and Telegraph avenue; please kindly state price. P. O. Box 12, Oakland.

WANTED—To rent or lease, June 15-30 unfurnished bungalow, cottage, house, 6 or 7 rooms, car line, near 23d., 40th st or Piedmont; must be very modern, first-class condition, for 3 adults; respectable, best references; might buy. Box 9626, Tribune.

WANTED—5-room cottage, between 25th and 40th sts.; $3000 limit; state terms; no agents. Alex Smith, 961 Golden Gate ave., San Francisco.

WANTED—5 or 6-room bungalow, not west of Grove, nor north of 40th st.; terms. Box 5770, Tribune.

TO LET—MISCELLANEOUS.

TO LET—Roof for advertising purposes; the best location and business center of Oakland. Inquire 1054 Broadway, corner of 11th st.

CARPET CLEANING.

ALAMEDA County Steam Carpet Cleaning Works—Carpets cleaned, 4c yard; cleaned and relaid, 9c yard. Mrs. J. J. Lerri & Co. Phone Oakland 2034.

A—CARPETS cleaned and relaid, 9c per yard; carpets cleaned, 4c per yard. Berkeley Steam Carpet Cleaning Wks. W. F. Heine. Phone Berkeley 943.

AA—Dwight Way Carpet Cleaning Works—Carpets cleaned, 4c pr. yd., cleaning and laying, 9c. Phone Berkeley 1536.

A. LESTER—Gold medal steam carpet cleaning, 800 Clay. All work guaranteed. Oakland 4184. A4184. Res. A4775.

CARPET laying and cleaning. Phone Oakland 1325. Robert Pitkin, 850 Market st.

CARPETS cleaned and relaid; refitting especially; all work guaranteed. Phone C. L. Holland, Oak. 2071. Home A2071.

MATHEWSON'S Carpet Beating Works, 315 East 12th st. Telephones—Merritt 595, B-1685.

MONEY TO LOAN.

Mr. Borrower:

I have l... ts of money to loan on real estate at the ... evailing rates. I get speedy results and ... want your business. Costs nothing to ... me in and talk it over. I ne... the LENDER in my business, too. I ... an provide him with a list of good l... s right now. I'm building my business ... on quick and satisfactory results. Call, ... rite or 'phone, it's all the same. Please ... k for the Loan Department when you do.

GEO. W. AUSTIN
1018 Broadway.
E. H. LOHMANN, manager loan dept.

Money to Loan at Lowest Rates

on Furniture, Pianos, Horses and Vehicles. Loans made the same day you make application. Everything private and confidential. We make no inquiries of your friends or your neighbors. All we require is that you are the lawful owner of the security that you wish to get a loan on. Loans made from one month to a year. You pay only for the time you keep the money. We make no advance charges. You get the full amount in cash. If you are in need of any money call at our offices, or phone, and we will attend to your wants immediately.

HOUSEHOLD LOAN COMPANY

ROOMS 518 AND 519, FIFTH FLOOR, FIRST NATIONAL BANK BLDG. Broadway, San Pablo and 14th. Phone Oakland 6980 or Home A-3586. SAN FRANCISCO OFFICE, ROOM 357, PACIFIC BUILDING.

AAA—YOU CAN BORROW MONEY ON Y

REAL ESTATE.

A magnificent lot, superbly located in Elmwood Park for sale for $2500

Worth $3000 right now and will be worth $500 more within 2 years. In a grand neighborhood, where values are as staple as gold. Just like picking up five hundred dollars. Be sure to inquire early. Let us take you out in the auto today. You'll not regret it. It's a bargain if there ever was one.

Frank K. Mott Co.

1060 BROADWAY, OAKLAND

A. J. Snyder

901 Broadway, Oakland, California

LOTS

$1450
Shattuck ave., just north of 55th st. Key Route, 40x91, fine location for small flats, cash or terms.

$2250
In Highland Park Terrace; 4 of the choicest lots in this beautiful tract, cement sidewalks, curbed, sewered, macadamized streets; good car service one block distant; warm climate; extensive view. This is a chance of an investment as well as an opportunity for the home-builder. This low price is for all 4 lots, 50x121 each.

$3200
One of the choicest lots in Adams Point, 50x125; near Grand ave. This price is for a quick sale and will remain for a short time only. See this before it is sold.

HOUSES.

$2650
buys this cottage; lot 27x150; near 4th ave. and E. 28th st.

$4250
Modern home of 6 rooms and bath; large lot, 40x100; on 8th ave. car line. Can be had for $1500 cash, balance as desired at 6 per cent net.

$5500
On 35th st., between Telegraph ave. and Grove st.; sunny large house of 9 rooms; very desirable neighborhood and between two car lines. This price is very modern, being built only two years.

$10,000
Four flats of 4 and 5 rooms, 100 feet from Telegraph ave., on lot 40x100. Always rented at an annual income of $1200.

A. J. Snyder

901 Broadway, Oakland, California

Laymance Real Estate Co.

1214-1216 Broadway
Oakland

— Close-in Sacrifice
$6000—50 feet frontage, within 700 feet of downtown Broadway; improvements will pay 10 per cent or more; non-resident owner needs money and must sell. (426)

Inside Store
$4000—Store and 5-room flat above; building about 4 years old, will pay over 14 per cent; on prominent street, south of 24th st.; $2500 cash will handle this. Good buy. (443)

Fruitvale Bargain
$3150—Good two-story residence, 9 rooms; porcelain bath, stationary washstands; porcelain sink with tilting; gas, lot 50x137.6; summer house; fruit, berries, etc.; choice location; near Fairlawn Hotel. (658)

Extra Fine Flats
$6250—Pair fine flats, 5 and 6 rooms; built by time and material; good revenue; 40x130; north side; within 3 minutes' walk of the Telegraph ave. Key Route station; one-third cash. (451)

Cheap Lot
$750—North side, lot 32x110; street work done; convenient to the 40th st. Broadway Key Route station. (738)

Towards Linda Vista
$5500—Extra fine and especially attractive cottage; 5 commodious rooms; arrangement perfect; artistic fixtures; brass hardware; beamed ceilings; hardwood floors; basement; 35x114; easy walk to Broadway Key Route depot; let us show you this. (228)

Shattuck Ave. Bargain
$1500—Terraced lot, 40x112, near 55th st. Key Route station. (379)

LAYMANCE REAL ESTATE CO.,
1214-1216 Broadway.

SPECIAL BARGAINS

$1200
Small deposit down and small payment each month will buy this 50x124 lot on Wakefield avenue in Highland Park Terrace; my instructions are to sell, so don't hesitate in making an offer. —933—

$1200
Lot 35x98, near Key Route station; select location for flats; the price of the lot is about $300 below the market value. —756—

$1800
and a small payment and a little every month will buy this new five-room bungalow; lot 25x95, located in East Oakland; a good chance for a man with modest means. —907—

F. A. WILL
476 10TH ST.

A LINDA VISTA BUNGALOW FOR $6500.

This artistic home is located opposite restricted property, has a commanding view and with all is the best value offered in exclusive Linda Vista today. The house is of two stories, has 7 rooms and hall, oak floors, open fireplace and hot water heat; plate glass and other features that appeal to refined tastes. The purchaser will have the privilege of selecting the electric fixtures and of choosing the decorative scheme. House can be finished in 30 days.

This property, which is situated on Jean st. (No. 5477), near Santa Rosa ave., will be sold upon our easy payment plan if desired.

CHAPIN & MORRIS,
Builders and Owners,
1 Telegraph ave., Oakland.

BARGAIN—Beautiful cottage of 5 rooms and bath; gas and electric lights; high basement; lot 35x125; all improved; near Piedmont Key Route station. Call 105 Echo ave., 1 block from Piedmont School. Terms.

MODERN flats for sale; will take lot part payment; we also have buyer for equity in unimproved lots. Troughton & Hickey, 506 17th st.

J. A. BRIGHT CO.

Successors to
HAYDEN-BRIGHT COMPANY,
1252 Broadway, Oakland.
Phones Oakland 214—A. 3014.

$2500
$500 cash, balance easy; nearly new four-room cottage with bath, on Summer street; lot 50x125; handy to electric line and Key Route. (3324)

$3150
$150 cash and $30 a month; splendid five-room and bath cottage; modern in every respect on lot 32x100; on Alleen st., near Grove. (3014)

$4200
Part cash and terms for balance; fine two-story shingle house of eight rooms, nearly new; hardwood floors in reception hall and dining room; very large living room; assorted fruit trees, plenty of flowers. This is a splendid home; lot 40x150; convenient to local and city transportation. (2920)

$4500
$500 cash, balance easy; good six-room cottage with all modern conveniences situated in splendid locality close in, where values are constantly advancing; lot 26½x112. (3118)

$5250
½ cash. Brand new five and six-room flats, splendidly located for steady tenants and good income. Now renting for $58 per month. If you are looking for a safe and profitable investment don't fail to investigate this. (2930)

Splendid list of building lots, ranging from $500 to $3000.

Taylor Bros. & Co.

Real Estate and Insurance.
1236 Broadway, Phone Oakland 950, A 3150

Swiss Chalet
$4750—Brand new two story 7 room, Swiss design, living room 13x23, large dining room; a novelty in the reception hall entrance feature; all down stairs paneled and beamed; many beveled and ceiling lights; 4 bed rooms, finest of plumbing, has an east front, lot 35x100, surrounded by fine homes, one block from best of street car service, every possible modern convenience in and surrounding this property.

For Speculation
$12 to $15 per foot
This property is fine for speculation, worth double the money, also elegant for a fine class of cottages. 400 feet frontage in North Oakland, not far from Telegraph avenue, handy to San Francisco local street cars, sewers and water complete, over $800 spent for street work, fine surroundings; just think $12 to $15 per front foot, cheaper than lots ten miles away; mortgage must be sold.

Inside Property
$5000—This property is situated on Grove street, close to Key Route line, double flats, in good condition; also four room cottage; this is worth $7500; front portion of lower flat suitable for stores.

Fine Suburban Home
$5500—Two-story, 8 rooms, all modern conveniences, 4 bay windows; lot 100x118, mortgage of $3000 can remain, equity of $2500 can be exchanged for vacant lots, or small, desirable little ranch; owner will reduce mortgage $1000 or $1500 if necessary.

Taylor Bros. & Co.

Residence Phones Merritt 3661 and Merritt 3623.

Great Bargains

$2250—$250 deposit, $600 60 days, $1500 one or two years flat mortgage; lot 50x200, on Jean st., between Perry st. and Santa Clara ave.; $4000 house going up on the adjoining lot. This lot is cheap at $2500. Blackmer Co., 1264 Broadway.

Great Bargain
$2250—$150 deposit, $600 60 days, $1500 one or two years flat mortgage; lot 50x200; on Jean st., between Perry st. and Santa Clara ave., $4000 house going up on the adjoining lot. This lot is cheap at $2500.

BLACKMER CO.,
1264 Broadway

Opportunity
TO OWN
Your Own Home
If you don't we will buy you a lot, build and arrange terms to suit you.
T. G. BENT, 34 Telegraph ave.

Special Bargain
$2900—Pair of flats, 4 rooms and bath in lower, 5 rooms and bath in upper; lot 30x90; near Key Route station; $300 down, $25 per month, the rent will pay for the property.
A. J. SNYDER,
901 Broadway, Oakland.

FORCED SALE.

FINE corner lot, 120x120, adjacent property, $150 to $200 per foot, this one $67; $3000 mortgage can apply; building or investment; on artery of business; high class; an unusual bargain offered only this week. Van Hovenberg, 1336 Fruitvale ave.

$500 CASH, payments to suit; 6-room high basement cottage, paneled and beam dining room; gas and electric fixtures; built by day's work. 418 Rose st., between 59th and 60th, 1 block east of Telegraph ave.; near Key Route; bargain; no reasonable offer refused. Claremont district.

FOR rough business, factory or warehouse, 252 feet on switch track, $16 per foot.

Nine cottages at Melrose; installments or exchange.

DU RAY SMITH, 1015 Broadway.

REAL ESTATE.

Wickham Havens

Incorporated

Agents for high class residence properties PIEDMONT a specialty.

$350
For $350 down and $35 monthly we will build you a 5 room bungalow to suit your own ideas, on a beautiful hillside lot overlooking the bay and near car line—only 12 minutes from Broadway and 14th street; all improvements, including street work, sidewalks, water and sewer now complete; call and let us tell you about this.

$2500
A four room cottage, modern in every particular, on a lot 25x100, in as fine a residence location as could be desired, good elevation and yet easy to reach; 2 blocks to the Piedmont Key Route station—one block to car line; terms can be arranged.

$3750
Modern story and a half, 7 room house on a lot 37½x100 feet, has two bedrooms downstairs and two bedrooms upstairs, large living room, dining room, kitchen and inclosed laundry; a house such as you ordinarily see offered for sale at $4000; with in 2 blocks of Piedmont Key Route station; a small payment down and monthly payment can be arranged.

$4750
A snap in Central Piedmont; two story, 5 room house with large basement, 50 foot lot; house has large living room and extra large bed room, but commanding superb view of the bay and the Golden Gate; one block to car line—short walk to Key Route station; $2000 mortgage can remain—this house is $2000 below the lowest priced house in the neighborhood.

$4800
Two modern flats of 4 and 5 rooms and bath, rented low at $45.50 per month; contain laundry and all conveniences, situated on a large northwest corner lot which has plenty of room for 3 5 or 6 room bungalows, an excellent investment and suitable for party desiring home and income combined; can be made to yield $70 per month with bungalow; excellent hillside location and only 2 blocks to Piedmont Key Route station; terms can be arranged.

$3600
With $450 cash we can build you a $3600 bungalow of your own selection on a 40 foot lot in as fine a location as can be found within 15 minutes' ride of the center of the city; the lot on line every modern convenience and the neighborhood restricted to first class residences; no further payment except a reasonable monthly installment is required; no fines, assessments or forfeitures. This offer will not remain open long. See us at once.

CALL AND TAKE AUTOMOBILE TO ONE OF OUR AUTOMOBILE TRIPS TO THE BEAUTIFUL RESIDENCE TRACTS, EAST PIEDMONT HEIGHTS
—AND—
FOURTH AVENUE TERRACE.
OFFICE OPEN SUNDAYS.

Wickham Havens

Incorporated
1212 Broadway, Oakland, Cal.
Phone Oakland 1750. Home A 2925.

CASH offer on whole or half of nicely improved acre in Elmhurst. R. S. D. 21, Elmhurst; or will exchange for Oakland cottage.

A Ranch at a Bargain

Fourteen miles from Merced, one mile from Yosemite. 1700 acres under cultivation, 160 acres of bottom land; 2 miles from S. P. R. R. and 2 miles from Santa Fe R. R. Can be bought for $20,000 on easy terms. An opportunity for some man to make a fortune.

---

19 acres, 10 of which 18 in prunes, balance in hay; local 6 miles from Santa Rosa; price $3000, part cash.

---

27 acres in Zinfandel grapes 3 years old; will come into bearing next year; located 5 miles from Lodi; price $4200, will exchange for Oakland or Berkeley improved property.

---

100 acres unimproved land between the Lake Chabot road and the Scenic Boulevard, two miles from Hayward, price $20,000, half cash.

For any of the above ranch properties see

Frank K. Mott Company

City and Country Real Estate—Agents for Orland government irrigated farms
1060 Broadway, Oakland, Cal.

Snap — $7500

60x90, on Grove st. close in, at a GREAT BARGAIN; owner says he will not take less than $8 per foot more, after expiration of our contract, which will last only a few days.

New Flats—$4650

Just completed. We have a contract for a few days at $4650 less than the cost to build for after the contract expires. If you see them you will buy them.

J. TYRREL

NO. 5 TELEGRAPH AVE.
REAL ESTATE AND INSURANCE.

$1800—Lot 40x90, with frontage on 60th st. and Stanford ave., and a good 4-room cottage; street work done; rent $18 per month. A snap.

$2500—A modern 5-room cottage, on car line; lot 30x168; street work done.

$2000—New 5-room cottage, lot 30x80, street work done; 100 feet to car line, 6 blocks to S. P. station. Easy payments.

$2500—2-story house, 7 rooms and bath, gas; lot 35x75; street work done, easy payments.

$2800—New modern, 5-room cottage; lot 37.6x100; street work done; $2000 mortgage can stand.

$8200—4 flats 5 and 6 rooms, lot 50x150, all street work done; rent $100 per month.

HUGH M. CAMERON

1058 Broadway

$4250
MUST BE SOLD.
Beautiful modern Bungalow, 5 rooms, high basement; large lot; 5 minutes to 22d st. Key Route local; street work, sewers and sidewalks all complete. 1828 Valdez st., near 26th st. Easy terms.

$5250
MUST BE SOLD
Beautiful modern house, sunny corner; shade trees and shrubbery, 6 rooms, 2 story; 5 minutes to Key Route local; good street car service; owner on premises. Call any time, 998 35th st., cor. Market st. Terms.
A. S. PERCIVAL, OWNER,
Room 90, Bacon Block.
Telephones—Oakland 4 2. Piedmont 914.

FRUITVALE REAL ESTATE.

Beautiful Boulevard Park

bordering on the Scenic Boulevard, in Fruitvale, and only a short distance east of Fruitvale ave. Every lot well drained and the streets the best in the county. All work complete.

NEW ELECTRIC CAR LINE RUNNING THROUGH THE TRACT EVERY 20 MINUTES, CONNECTING WITH ALL CARS AT EAST 14TH STREET.

First-class service and regular 5c fare to Oakland, Alameda or Berkeley.

A COMMUNITY OF HOMES, ONE OF THE FEW RESTRICTED ADDITIONS IN TOWN, insuring a good class of houses and a fine neighborhood. FINE HIGH GROUND, MAGNIFICENT VIEW. EVERY IMPROVEMENT IN and PAID FOR. FINE HOMES IN THIS ADDITION.

LOTS 50x150 for $600 and upward, according to location. 10 PER CENT DOWN and balance on easy terms.

Building restrictions $1500.

How to Get There

Take Melrose, San Leandro or Hayward cars; transfer to Liese avenue (2 blocks past Fruitvale) and ride 2 blocks to the property.

Key Route has a proposed extension to run alongside of Boulevard Park, meaning a one-fare trip to San Francisco.

The Southern Pacific is contemplating the construction of an electric line that will also run contiguous to this tract and increase the value of property at least 50 per cent.

Call and see this property before buying elsewhere. No Mongolians need apply.

S. S. AUSTIN

1101 TWENTY-THIRD AVENUE, EAST OAKLAND.
Phone Merritt 10.
Branch office, Liese ave. and Boulevard. Phone Merritt 3484.

DO YOU OWN A LOT?
DO YOU WANT A HOME BUILT ON IT?

If you have a lot we will build a modern high basement cottage, 4 rooms and bath; lath and plastered, coved ceilings, gas and electric fixtures, window shades, porcelain bathtub, stationary washstand, patent toilet, sink in pantry, wash trays, everything complete.

Price $1200. Payable $20 a month or more.

Remember we furnish the money and build the house and you pay us at the rate of $20 or more monthly.

For further information call or write to—

WADSWORTH REALTY COMPANY

3140 E. 14th St., near Fruitvale Ave.
Phone Merritt 251

Fruitvale Realty Co.

1338 Fruitvale Ave. Phone Merritt 193.

$1650—5-room modern cottage, high basement; two blocks from car line, lot 32x107. $200 cash, balance $20 per month.

$2350—New 4-room modern cottage, up-to-date throughout; close to car line and S. P. depot; good location, lot 30x150, $350 cash, balance to suit buyer.

$3250—Beautiful new 5-room cottage, modern and up-to-date throughout; in the swellest part of Fruitvale; high basement; handy to car and local; lot 40x130, $800 cash, balance like paying rent at 6 per cent interest. COME and see this place before buying.

$3350—Modern 6-room cottage, high basement, in the very best part of FRUITVALE; garden and lawn all laid out; lot 50x100, $1000 cash, balance like paying rent at 7 per cent interest.

$2300—5-room modern cottage very good location, two blocks from car line, lot 30x170; pretty garden, berries, fruit trees, chicken house and yards. $250 cash balance like paying rent at 6 per cent interest.

BEAUTIFUL STEINWAY TERRACE LOTS

with all street work, cement sidewalks, sewer, gas, water, high elevation; the prettiest residence tract in the county; all large lots, prices from $700 up, 1-6 cash, balance $15 per month with 6 per cent interest. Call and ask to be shown these lots.

RENT—Elegantly furnished 8-room, beautiful story-and-half bungalow, in the most select part of Fruitvale, beautiful grounds kept up by owner; handy to car and local; will rent for 6 months or year, rent $75 per month. Call soon if you want this place.

A FEW SPECIALS

$2850
New and up-to-date 5-room bungalow, reception hall, bath, toilet, laundry; good basement; lot 40x140, location can't be beat.

$2500
Swell bungalow, 5 rooms and bath; large front and rear porches; lot 40x141, elevated and restricted tract. Terms, $500 down and the balance like rent.

$2250
New and modern 4-room cottage; high basement; lot 30.6x115, close in. Easy terms.

$2200
New and up-to-date cottage, 5 rooms and bath, lot 50x100; good elevation, close in. Terms, $50 down and balance like rent.

WE HAVE SEVERAL GENUINE BARGAINS IN COTTAGES, BUNGALOWS AND LOTS. COME AND SEE THEM.

Home Investment Co.

1922 FRUITVALE AVE.,
COR. OLD COUNTY ROAD.

AA—FOR SALE—By owner, the corner lot will be sold at a bargain, easy terms, with cottage of 5 rooms, just completed, high basement, fine mantel, dining room paneled, walls tinted; latest plumbing; 3 blocks from Fruitvale station. 461 Park st.

WHEN some one looks over the wants in search of your ad, it should be "THERE."

ELMHURST REAL ESTATE

Only Seven Lots
left at $125, $25 down, $7 a month; $100 cheaper than any other lots in Elmhurst; come out today.
BEN WILSON,
E. 14th st., near Grand ave., Elmhurst.

$2000—Cottage 5 rooms, bath, large attic floored, high basement, gas and electricity, fruit trees and berries, corner lot 50x110; fine location for store; easy terms. Corner Grand ave. and Otis st. G. W. Graves.

BERKELEY REAL ESTATE.

BARGAIN—Cozy 5-room house, West Berkeley, for sale; to-day. Phone Berkeley 1142.

ELEGANT new 5-room bungalow, hardwood floors, 2 mantels, buffet kitchen, built-in bookcases and china closet. The most up-to-date bungalow in Berkeley. Will sell easy terms. See owner, 2420 Woolsey, near Telegraph.

JUST completed, 1½ story bungalow, 7 rooms, hardwood floors, 2 mantels, buffet kitchen, driveway; nothing like it on the market. Will sell easy terms. Owner, 2420 Woolsey, near Telegraph.

FLATS FOR SALE.

WHEN some one looks over the wants in search of your ad, it should be "THERE."

PAIR of modern five-room flats; all complete; very near Telegraph; $4700, easy terms. 155 Parkside Drive, Berkeley. Phone Berkeley 3752.

PAIR new flats; close in; good location; a bargain. Phone Piedmont 2767, Home 2820.

BUILDER AND CONTRACTOR.

AA—SPECIALTY made of plans and estimates. Newman Jensen, 519 34th st. Phone Piedmont 3163.

UPHOLSTERING.

OLD furniture renewed. W. F. Curtis, 664 20th st. Oakland 6518, A-2963.

COUNTRY REAL ESTATE.

WHEN some one looks over the wants in search of your ad, it should be "THERE."

Beautiful Del Monte

CHOICE TRACT SUMMER AND WINTER RESORT ON PACIFIC COAST. CHOICE LOT CHEAP IN EL MONTE HEIGHTS. TO MAKE SETTLEMENT OF ESTATE MATTER; LOT 25, SEE MAP. ADDRESS IN BLOCK NO D. 132 OREGON ST., J. C. ARBERKELEY.

BROOKDALE (Boulder Creek)—For sale, 7 room house, large lot, good house, barn, $2 00, a bargain. R. E. Jones, 466 10th st., Oakland.

GRAZING FLAT—For sale, 80 acres, 10 miles from Willows, Glenn Co., abundance of water, adjoining towns; terms to suit purchaser. The Wright Co., 416-418 First Nat. Bk. Bldg., Oakland.

PIGS PAY.

I know of instances where farmers made $100 per acre in pigs per season in creamery alfalfa; 5 acres, $1000 a year. I have some of these land, terraced lands, river bottom, naturally well-irrigated, producing alfalfa five per season; beautiful and fertile; one mile from station; two creameries, on new road. Price on 10 acres, up $400 per acre; cash, balance 1, 2, 3 and 4 years at 6 per cent.
PATTEN,
634 First National Bank Building,
San Francisco.

WILL sell or whole or part, on commission, for the exclusive right to buy, a fine subdivision of 30 acres within thirty minutes' ride of the business center of Oakland and platted; some street work done, water laid, electric light, telephone service, fine climate, best of transportation facilities, 5c fare; splendid soil. This is a rare chance for a good legitimate subdivision which will bear investigation. Or will sell 1202 Chronicle Building, Oakland.

WALNUT GROVE—For sale, 5 acres about Walnut Grove, adjoining Santa Rosa; terms right. Macdonald & Pheon, 1 Mkt., S. F.

5-ACRE and 10-acre apple orchards, 2½ miles from Davis, Cal., for sale on easy terms; an ideal home for the orchardist; independent income from start. Write at once. Davis Realty Bureau, Davis, Cal., 216-217 First Nat. Bank Bldg., Oakland, Cal.

LOTS FOR SALE.

WHEN some one who wants to buy a lot looks over your ad, should be "THERE."

CLIFTON PARK at MELROSE

Lots $250 Lots

No fogs or sharp winds; protected by rain belt; gently rolling ground. High and well drained; beautiful views. Near Mills College, near Fruitvale car.

Life in the country, where flowers bloom and fruit and vegetation develop to the full extent.

Would it have rested if not again live in the city?

Where is rest for mind and nerve and body in dependence, vigorous health and real pleasure in the country.

Close enough to city to enjoy the improvements and cultivating influences of city life.

Short walk to electric car; S. P. hourly local to enjoy the south; local to be built within 6 months.

Two grammar schools within short walk. Melrose High School near by.

Clifton Park is in the Thermal Belt—Holly water, electric lighting in the outlying district.

Clifton Park has free delivery, mail service.

Make arrangements to come out Sunday, May 30.

HOW TO GO TO CLIFTON PARK

From San Francisco, S. P. local to Melrose.

From Oakland, Hayward or Berkeley, take same place.

Salesman with autos at station to convey you to the property.

Bring the children and your lunch and have a charming outing among the trees and flowers.

Geo. W. Austin,
1018 Broadway

Phone Oakland 4942; Home A 3122.
Salesman with autos at Melrose station every Sunday.

A Rare Bargain

Choicest lot in Adams Point section; on west side of Stitch ave., near Grand ave.; lot 40x114; price $2400 no grading; owner, A. Ordelman, 1151 Wisconsin st. Phone Oakland 3136.

ADAMS POINT LOT.

$1,000 The high level lot; cheapest even offered in this tract; $125 (6179) GEO. W. AUSTIN, 1018 Broadway.

ELEGANT building lot, elegant high school, $10 down, $10 per month; $1100 cash; Box 96,22, Tribune, Oakland.

FOR SALE—Paid up installments, small cash payments, one or more elegant residence lots, Broadway; fruit and shade trees. Owner, 519 38th st.

FOR SALE—Equity in lot 40x100, corner 49th and Coronado ave.; 2 blocks west of Broadway. Owner, 1218 8th st.

FOR SALE—Bargain; 50 ft. frontage; 55th, near Telegraph, at Key Route station; $1800. 516 5th st.

FOR SALE—Lots in Regents Park, Berkeley; cheap. Address box 2, Tribune.

FINE lot, 41st st., near Telegraph ave., 40 110 $1450; terms. 1264 19th st.

LOT 40x125, with large bearing pear, plum trees; inside cherries, between Telegraph and Broadway; $1290. Owner on premises, 377 40th st.

SNAP—3 cultivate corner lot, corner Fruitvale ave. and Grace st., $1150 cash. Apply owner, box 5769, Tribune.

WILL sell at discount, lot 8 Piedmont Heights, in central improvement district. Apply 2029 Antonio ave., Alameda.

$1600—FOR SALE—Corner lot, 40x100; street work done; gas, electricity, water, sewer, good neighborhood; near Telegraph ave., in North Oakland; terms if desired. O. H. Hall, 545 5th st.

PARTNERS WANTED.

GOOD LIVING!

Wanted—A partner with small capital for the purpose of expanding established business in the world; man preferred; splendid opening for right party. Address box 5,548, Tribune.

INVESTMENTS

WHEN the investor looks over the business opportunity ads, should be "THERE."

FOR SALE—Shares of stock in one of the oldest and most solid furniture firms in Oakland. For particulars inquire Box 7368, Tribune.

WOULD sell business, making from $6000 to $7000 net; established 10 years; required, $7000 to $10,000; reason, other business. Box 9561, Tribune.

---

25 TO 50 per cent on your money; will guarantee 8 per cent, with ample real estate security; proof on request. Box 14,070, Tribune.

FINANCIAL.

WHEN the owner of "little money" looks, your business opportunity should be "THERE."

CASH paid for Cal Safe Deposit Vault; brick; Adams, Abbott 414 Main st., S.F.

DIAMONDS WANTED.

HIGHEST prices paid for diamonds and old gold. Shoenfeld & Co., 4 Maiden lane, San Francisco.

HOUSES FOR SALE.

ARTISTIC and commodious bungalow, in neighborhood of F. M. Smith's palatial 4th ave. residence; fine elevation; lot 50x100; front porch 12x14; entrance hall 9x13; living room 14x21; dining room 19x16; sun porch with pergolas 7x25; 3 sunny bedrooms, butler's pantry, linen closets, etc., $5000; on terms. Owner and builder, 1550 9th ave. Phone Merritt 2612.

A SNAP.

$350 cash, $30 per month buys fine 5-room cottage in Santa Fe tract, 2 blocks from Key Route depot, 1 block from Grove st. car line; new, all modern; street work and sidewalk all done; in best locality; price $3000. J. M. Johnson, 680 Poplar st., Oakland. Phone Piedmont 4295.

A SACRIFICE—$2500 cash; 140x151, with beautiful new modern 6-room house; gas, electricity, city water; also well, 71 fruit trees, 8th block to cars; balance $2000, mortgage. Address box 9639, Tribune.

A NICELY furnished house of 3 rooms, modern; all conveniences; lot 30x125; beautifully laid out; sold on account of leaving city; no agents need answer. For particulars address box 6833, Tribune.

A GOOD lot with small house and pump for sale. Price $500. Hyland ave., south of E. 14th st.

BEAUTIFUL, artistic, new, 7-room bungalow; Linda Vista; handy to cars and Key Route, finest neighborhood; has every modern convenience; driveway, bay, yard; big snap at $4250, $500 cash; will take lot as part payment. Box 9701, Tribune.

BARGAIN—100x150; house, 6 rooms, barn, chicken house, fruit trees, berries, one block of stores, school, car; price $3000; terms. Also corner lot on Leise ave., car line, 1 block of Boulevard. Address 79 Taylor, off Nicol ave., Fruitvale.

BARGAIN—Modern 5-room cottage, basement, laundry; 2 blocks to 22d st. Key Route; near Grove; by owner. Inquire 673 25th st.

BARGAIN—Modern 5-room cottage, basement, laundry; 2 blocks to 22d st. Key Route, near Grove; by owner. Enquire 673 25th st.

EAGLE lodging house, for sale. Call at 363-A 12th st., Oakland. Phones—O-6846 and A-2715.

FOR SALE.

A REAL BARGAIN.

$3500—A 5-room house, windmill and tank, on lot 50x100 feet, located east of Shattuck ave. in South Berkeley; $1400 cash, balance can stand as long as you like. If you are looking for a home in good district don't fail to see this.
D. F. MINNEY, 422 11th st.

FOR SALE—New and up-to-date 6-room Queen Anne house; splendid neighborhood, 18th st. and Grand ave., terminus 8th ave. East Oakland; open today and Monday for inspection.

FOR SALE—New 5-room modern cottage; large dining room paneled, bookcase, china, linen, cooler, modern kitchen; close to cars and local; lot 32½x100; berries and fruit trees. Owner, 1167 E. 20th st.

FOR SALE CHEAP—Modern 5-room cottage with bath, pantry, gas, electric light; best finish; $300 down; price $2100; will take lot first payment. Box 5697, Tribune.

FOR SALE—New 6-room cottage; latest improvements, two blocks to 55th and Adeline, Key Route station; high basement; large lot, owner. 926 52d st.; no agent; $3500.

FOR SALE—Cosy cottage in Elmhurst, with fruit trees and lot 40x170. Small cash payment down, balance like rent. No interest. Owner, 718 20th st., or 520 3d st.

FOR SALE—By owner going away, must sell, new 5-room bungalow, strictly modern, high, sunny corner, $2650; half cash. 617 E. 21st st., or will sell furnished.

FIVE rooms and bath, all complete; near Key Route and car line, $2250; easy terms. 155 Parkside Drive, Berkeley. Phone Berkeley 3752.

FOR SALE—Or rent; 5-room modern cottages and vacant lots; will consider exchange; easy terms. Owner, box 15,547, Tribune.

FOR SALE—Lot 40x100, with 2-room dwelling and barn; in good location; close to cars; price $1250, cash or terms. Phone Piedmont 2305.

FOR SALE—1½ story house, 6 rooms; modern, close in. Owner, 1607 10th ave.

FOR SALE—A store building; cheap. 1[illegible] Brush st.

Here It Is!

$2500—Easy terms; lot 60x130; house of 4 rooms, bath, etc., completely furnished; about 10 blocks Sweet White Plymouth Rocks, that will net 15 a month; owner must go East at once; you will save commission by dealing direct. 3019 Persimmon st., Fruitvale (Lies. ave. car), or box 15,567, Tribune.

HOUSE, 6 rooms, bath room, laundry, pantry, 2 toilets and large trunk closets; first-class condition; good location; near in, 4 blocks to Key Route, San Francisco and San Jose line; driveway 7 feet; fruit trees and berries; lot 31x150; furnished or unfurnished; cheap; party has to leave California; part cash; easy payments. Apply to owner, 588 36th st., Grove or Telegraph car.

HOUSE, 6 rooms, bath, 2 toilets, 2 fireplaces; $2800; $1000 cash. 310 Taft ave., Oakland. Wesley Turner.

IDEAL home, 2 stories, 6 rooms, polished floors, beam ceilings; modern improvements; NW. cor. 61st; fine location; close to train; bargain to right party; by owner, 1115 Dover st., Oakland. Phone H-6643.

LINDA VISTA home for sale; most desirable location. 416 Oakland ave.; 8 rooms, thoroughly modern bungalow; front rooms floored and paneled in hardwood; high sound excellent car service. Call afternoons or phone Oakland 5200.

NEW attractive 5-room cottage, facing east; sun in every room; ideal location; large living room; elegant mantel, china closets, beam ceiling, paneled walls, combination fixtures; sun porch and pergola; an ideal home; half block from cars; on 33th ave., near E. 27th st. Owner, Burton, 629 14th st. Phone Oakland 5840 for particulars.

NEW artistic 5-room cottage with 2-room house in rear; all modern conveniences, $3200, terms. Owner on premises, 3[illegible] King st., South Berkeley.

NEW model flat, 5 large rooms; cheap; near Grove, block back of Key Route; 700 39th st.

NEW 5 room cottage; double doors; basement; reasonable; lot 35x116. 434 58th st.

SPLENDID new 4-room bungalow, close to Key Route and cars; $2600, $150 cash and terms; will take lot as part payment, or will lease 1 year. Box 9700, Tribune.

TERMS—Five rooms and bath; built for a home; 4 blocks from 23d ave. station; lot 35x140, under cultivation; price $3350. Address box 1247, Tribune; no agents.

THREE-room house and lot, 50 by 125, all fenced in, berries, vegetables and sewer; close to school, local and cars. Price $950.00, on terms. Box 15746, Tribune.

WILL build homes to suit your plans, on terms. The Wright Co., 416-418 1st Nat. Bank Bldg.

$3750—POSITIVELY one of the finest and best built bungalows on the market; 5 large rooms, with an extra room in the attic; nicely arranged; built by day's labor; beautiful gas and electric fixtures, beam ceiling in dining room, French doors in living room and bookcase built in, large open fireplace; abundance of light and sun in every room; situated 478, north side of 46th st., just east of Telegraph ave.; owner on premises Sunday, between 2.30 and 4:30 p. m. and daily between 3 and 4 p. m.

$500—MODERN 5-room cottage; $100 down, balance $20 month; near E. 14th. $1400—Modern 4-room cottage; on car line; $50 down balance $15 month. Corner lot, 50x90; $600; $100 down, $15 month.
C. E. Bertsch. Phone Merritt 3500, Fruitvale. At office, 4103 E. 14th st., by appointment.

$3250—5 ROOMS and bath cottage, with large basement and stable; lot 40x100; on 28th, near San Pablo; income $360 a year; mortgage $1550 can remain; must be sold at once. Box 1430, Tribune.

$2300—MODERN 5-room house; good neighborhood; on car line; every convenience; $100 down, balance as rent as you wish, so long as you keep the interest up. Box 9021, Tribune.

[illegible]-ROOM bungalow, modern, new; $2200, $100 down, $25 month; owner going away. Box 15,546, Tribune.

½-STORY house, 6 rooms; modern; close in. 842 Athens ave.

PROPERTY TO EXCHANGE.

COUNTRY property wanted in exchange for equity in Oakland. No. 1 residence. Call 1129 Myrtle st.

EXCHANGE—
CONTRA COSTA RANCH
—EXCHANGE

We have 60 acres of land located in Contra Costa county, close to Alamo station, consisting of about 30 acres in full bearing orchard and balance in pasture land. The orchard land consists of the best bottom land in the State, and is especially adapted to growing walnuts. Owner would exchange this for good bay cities property, either improved or unimproved.

EUGENE L. BROCK CO.,
421 Shattuck ave. Phone Berkeley 1104.

EXCHANGE — Swell 10-room North Berkeley $8000 residence for Oakland or Berkeley vacant. Prefer deal with owner. Address box 13233, Tribune.

EXCHANGE—8 choice lots, fine for building; on car line; close to 12th and Broadway; one or all; for flats or residence. Owner, box 9626, Tribune.

FOR EXCHANGE for grocery store, 30 acres alfalfa land with improvements; near Turlock. See R. W. Sweet, 1222 San Pablo ave., cor. 27th st. Phone Oakland 5014.

FOR SALE OR EXCHANGE—Two flats, one 4-room and 5-room and basement; close in; near Telegraph. Apply owner, F. J. Edwards, 914 Washington. Phone Oakland 547.

FOR SALE—Or trade; elegant 11-room house and stable; lot 50x200; best residence district of Palo Alto. Box 9746, Tribune.

FINE lots, clear, for cottage; between Melrose and lake; near locals. Owner, 1271 E. 14th st., near 23d ave.

If you have a lot you can trade it to me as first payment on a new, modern fine 5-room, high-basement cottage with a paneled dining room, pressed brick mantel, china closet, porcelain bath and lavatory, stationary wash tubs, cove ceilings and tinted walls, on a large lot; all street work done; close to cars, etc. I will give you a good trade. Address Owner, box 9737, Tribune.

MODERN 7-room house, built 3 years, arranged so 3 upper rooms can be rented; will take lot as first payment, balance like rent. 1744 12th ave., near East 28th st.

OPPORTUNITY—1200 feet of land on Bluff overlooking Lake Merritt; part on Boulevard; $9,000 spent this year to get it ready for building; circumstances compel present owners to retire. Will consider any fair proposition at exchange. Will make liberal arrangement with responsible parties. Martenstin & Monroe, room 21, 908 Broadway, Oakland.

PROPERTY for exchange in Alameda county we have some clever bargains can always suit. The Realty Exchange and Investment Co., r. 63-64, Bacon blk.

$2000—FINE 2-story 9-room house, completely furnished; almost new piano; lot 40x110; vegetable garden, fruit trees, etc.; cement basement under entire house; half block to junction of 2 electric lines; few minutes walk to S. P. local; mortgage of $2500 can remain; exchange for vacant or improved property in Oakland. Geo. W. Austin, 1018 Broadway.

$6,000—BUSINESS and fixtures now paying 20 per cent on the above price; can be increased, would take property as part payment, must be sold. Owner box 9609, Tribune.

FOR SALE—MISCELLANEOUS.

WHEN some one who wants to buy something you want to sell "looks over the ads." yours should be "THERE."

A—ELEGANT enamel 5½-foot bath, 20x30 porcelain sink and lavatory, one week only, $15 50. 930 McAllister and 1964 Post st., San Francisco.

ANGELS will dwell in your dreams by sleeping on one of H. Schellhous' mattresses, 11th st., nr. Franklin, Oakland.

AND it's up to you, save money, patronize Oakland's furniture dealer, H. Schellhaus, 11th st., at Franklin.

ALMOST given away—Storage pianos dirt cheap. Whitehead's Storage, 405 San Pablo ave.

GOOD stage for sale, cheap. At Reno Stables, 13th and Center sts.

BABY chicks and ducklings; choice stock; hatching eggs, fresh killed chickens, ducks, geese, squabs, rabbits; fresh eggs; prompt delivery. Fair Oaks Poultry Farm, College and Shafter; take car. Phone Piedmont 1154.

BARGAIN—Carload of single-phase 220-volt motors, 1 to 10-hp.; still in original crates; never been used, fully warranted. Waste Product Co., cor. 4th & Clay.

BARRED ROCK chicks, all ages. 2717 Bray ave., Fruitvale. Phone Merritt 1496.

BABY chicks every day. Stansfield, 3301 E. 14th st., Fruitvale.

COUNTER, shelving, coffee mill showcases, scales, refrigerators, soda water fountain, etc., at remarkably reasonable prices. Oakland Auction Co., 559-563 19th st., near Franklin.

CHOICE red and black thoroughbred cocker spaniels. 420 Oakland ave.

Do You Need It?

If you ever intend buying furniture now is the time; I have big credit against a furniture manufacturing agency; if you have anything to trade like a lot or hay in quantity, merchandise new wagons, etc., let's get together; this furniture is new and you can have your choice. If you have cash it will do wonders on furnishing an apartment house. I can supply you with anywhere from $100 to $1000 worth. Address box 1000 Tribune.

EASTMAN folding pocket Kodak No. 3; a bargain. 531 Olive st., Fruitvale.

EDISON phonograph for sale; price $10. 830 Alice st.

FOR SALE—$600 cash; lot 40x129; all fenced; choice fruit; small house; furniture; water in; all under cultivation; 60 chickens; new house 1 block from car line; heart of Elmhurst; clear title. Address Louise Hall, Elmhurst.

FOR SALE—Wardrobe, 3 ft. 8 in. by 7 ft. and 3 drawers, galvanic battery, Nichol's mitre box with 28-in saw, solid iron wheelbarrow, pick, shovel, 2-burner oil stove, Dr. Sanden No. 45 electric belt. 1362 52d ave., Melrose.

FOR SALE—Harness shop, complete outfit; stock and fixtures at invoice; no reasonable offer refused. Apply 5009 E. 14th st., Hunter. Phone Merritt 520.

FOR SALE—Beautiful new player piano; selling price $500, sacrifice $325 cash. Only Sunday morning or evenings. 2238 Haste st., Berkeley.

FOR SALE—Brown spaniel pups, pedigreed males $10; females, $5. Call or write. E. W. Cutchen, San Pablo ave., county line.

FOR SALE—Two Petaluma incubators, brooder, also chickens, pigeons and chicken wire. Apply 6701 San Pablo.

FRESH cow, with second calf; 4½ gallons milk per day. 4106 Pennsylvania ave., East Fruitvale; Lieso ave. car.

FOR SALE—Bicycle business; a bargain at $150. Call between 7 a. m. and 7 p. m., 716 Sycamore st.

FOR SALE—Cheap; light delivery wagon. Address or call at 2190 Bruce st., East Oakland.

FOR SALE—10,000 second-hand brick; cheap. Fortin 19th and Harrison sts.

FINE Jersey cow for sale cheap. 227 8th st.

GOAT for sale, or will exchange for chickens. 1727 Valdez st., near Broadway and 24th.

LADIES, attention! I have a large variety of estab. fruit and ornamental trees, shrubs, palms, climbing vines, bush and standard roses, bedding and eucalyptus trees; prices reasonable. Jos. Furtado, nursery, head of Lake Shore ave., Piedmont, Cal. Phone Piedmont 321.

LUMBER, doors, windows, brick, wood, for sale. 308 4th st.

MISSION hall mirror hatrack; English Marconi Wireless Shares; bargain. 510 Jones st.

MISSION Davenport and Morris chair, $15. 317 School st., Fruitvale. Phone 1498.

NEW roll top desk, chair and typewriter, cheap; big snap. Taylor, 2218 Dana st., Berkeley.

ONE Reo Runabout in first-class condition; will sell or trade for horses. 2950 25th st. Tel. Mission 2699, S. F.

OAKLAND POUND, 26th and Peralta sts. —Huntley house dogs for sale.

PIPE! cigar store, 868 Broadway; try our smokeless tobacco; open 7 a. m. to midnight. A. N. Burgess, prop.

SAFE, medium size, standard make; no reasonable offer refused. Box 15,538, Tribune.

SOLE leather suit case, reinforced trunk; both $12. Phone Merritt 261.

TWO milch cows for sale; $65 takes them; one is worth the money. 45 Maybelle ave., Westall, Fruitvale.

FOR SALE—MISCELLANEOUS. (Continued).

THOROUGHBRED White Plymouth Rock eggs for hatching; 10 cts apiece; bred for laying. 2019 Persimmon st., Fruitvale, or box 01, Tribune; also setting hens.

TWO roller top desks. Call at room 48, Bacon block.

WILL SACRIFICE.
For sale—A restaurant that is a bargain, the best buy on the bay, at your own terms; other business, must sell, fine cash trade.
HOME RESTAURANT,
1288 47th ave., opp. depot Melrose.

WHEEL in good condition, for sale cheap at 717 8th st.

400 FOLDING open chairs, fine order; 90c each at H. Schellhaus, 11th st., Oakland.

WHEN the buyer "looks," the seller's ad. should be "THERE."

WANTED—MISCELLANEOUS.

A—TOP price for gentlemen's discarded clothing. Rotko, 819 Hwy, Oak.; ph. 8895.

A—HIGHEST price for good castoff men's clothes & shoes. 884 Wash.; Tel. O. 6793.

DON'T sell your household goods until you see J. Coleman, 412 11th st., where you will realize more for it. Phone Oakland 3268.

FURNITURE wanted—The Eastern Auction Hall is the market for second-hand furniture and general merchandise; highest cash prices paid, or will sell on commission. 1551 Broadway. Phone Oakland 5244. Home A-1154. W. F. Howlett & Co., proprietors.

FURNITURE wanted—We will give you more for your furniture and household goods than you can get elsewhere. J. A. Munro & Co., 1907 Clay st., Oakland; telephone Oakland 4071. 2320 Fillmore st., San Francisco; telephone West 2623.

FURNITURE wanted by private party to furnish 26 rooms; also carpets and rugs; any amount, any kind. Box 15,575, Tribune.

HIGHEST price paid for ladies' cast-off clothing. Mrs. Day, 530 8th st., Oakland 4378.

IF you must have the most money for your furniture, merchandise, etc., call up Oakland Auction Co., Moysel & Meysel, auctioneers; they will pay you cash or sell on commission. 559-563 19th st., near Franklin. Phones Oakland 4479, Home A-4479.

MOTORS
bought, repaired and exchanged. Weidenthal-Gardner Electric Works, 62½ Mission st., San Francisco, Cal.

PRICE on 5 foot 6 inch Glass "A" bath tub connected; no other plumbing. Box 9623, Tribune.

PIGEONS wanted; runts, Maltese hens, crosses; also pullets. Address box 7166, Tribune.

WANTED—Walnuts, almonds at the lowest for spot cash. Send sample and price. C. B., 698 17th st., Oakland.

WANTED—1 dozen to 4 dozen young laying hens. Address, state price, etc., box 15,564, Tribune.

WANTED—By first-class music teacher, to exchange lessons for dressmaking. Box 9761, Tribune.

WANTED—Kids for spring chicks; give size, style, price. Box 5766, Tribune.

MEDICAL.

A—ROBERTS' CLINIC, 568 A. M. Dr. 14th st., Oakland, Cal.

LEADING SPECIALIST FOR WOMEN, LADIES—
20 years ago I graduated from two old leading universities, SINCE then I have TREATED WOMEN'S AILMENTS EXCLUSIVELY. I have the largest practice because I have had the most experience and the best equipped office. Any lady who needs my help may come to me privately and in full confidence and be assured of prompt, perfect and happy result. No delay, disappointments or detention from occupation.
No need to endanger your life consulting irregular and unreliable so-called specialists when for the same fee you may have the services of the most successful and most reliable specialist in California.
My offices are strictly private and my painless, harmless methods are a pride to the profession. My fees are reasonable.
My hours are 9.30 a. m. to 8 p. m. I never fail. Phone Oakland 5458.
DR. ROBERT GREENLEAF FULTON,
516 11th st., between Washington and Clay sts., Oakland, Cal.

AA—LADIES—Dr. North, 1025 Market, San Francisco specialist for women only; no delays or disappointment, relief guaranteed, by most superior painless methods; most obstinate cases treated; all female complaints and irregularities treated; have no hesitancy if in need of my services; absolutely harmless; low fees; advice free. 10 a. m. to 1 p. m. and 6 to 8:30 p. m.

A—PRIVATE home for the sick; confinement specially; adoption; special treatment for all female trouble; invalids taken care of, week, mo. 1503 Market.

ALTA BATES Sanitarium, 2160 Webster, east of Telegraph, Berkeley. Surgical, obstetrical and rest cure. Phone Berkeley 1144.

MRS. DR NATHAN 293 Church st., cor. 15th, San Francisco. Phone Park 6478; graduate Royal University, Berlin; 26 years' successful practice, treats childless ladies; guarantees every case; confinement cases given best medical care; infants adopted; terms reasonable. Market st. car at ferry.

HAPPY Lady home treatment relief of all female troubles; satisfaction guaranteed. 247 Pine, S. F.; 31-page con. free.

MME. DR. E. SIMON, grad. midwife and electrician; private home for confinement; terms moderate; 12 to 3 p. m. 3126 Wash st., Fruitvale. Merritt 167.

OSTEOPATHY DIRECTORY.

A.A.—DR. SCHIRMAN positively cures rheumatism and sciatica diseases of the heart, blood and nervous system; liver, kidneys and bladder trouble. Office, 1620 Post st., San Francisco.

DR. F. W. D'EVELYN—Office, 2115 California st., San Francisco; telephone West 1111. Hours, 1 to 3. Residence, 2103 Clinton ave., Alameda; telephone Alameda 150; hours, 9 to 10 a. m., 7 to 8 p. m.

RICHARDSON, L. J., M. D., genito-urinary and skin diseases, R.311-12, 830 Mkt., S. F.

VALPAUS female pills are sure; best regulating pills sold; price $2.50 by express. Oswald's Drug Stores, Oakland.

OSTEOPATHY CURED.

"TALKS ON RUPTURE," by Prof. Pierce. Just issued; copy free. Pierce & Son, 1417 Chestnut st., Alameda.

ELECTRIC LIGHT BATHS.

CURE rheumatism, lumbago, kidney disease, grippe; purify the blood. 508 Oakland Bank of Savings bldg. Phone Oakland 2163.

OSTEOPATHY.

Drs. A. L. SHERWOOD and Eldora Rife Sherwood, osteopathic physicians, room 205, Acheson Physicians' building, Berkeley, terminus Key Route and Telegraph ave. car lines; hours 9-12 and 2-5. Phones—Office, Berkeley 4100; residence Berkeley 4522.

DR. R. L. MEYER, 850 Market, S. F.; 803-4-5, chronic, nervous diseases, mental aberration, eye, ear, nose, throat, chest, heart, stomach, liver, kidneys, constipation, rheumatism, paralysis, weakness. I cure where others fail; no drugs, no knife, consultation free.

DR. F. A. LACEY, Osteopathy; Electro-Therapeutics. Oakland Bank of Savings bldg., 12th and Broadway.

HAIR PHYSICIAN.

DR. M. M. CARTER, hair physician—Diseases of head and hair treated; scalp and facial massage, shampooing and manicuring. Rooms 67 and 68, 1005 Washington st., phone Oakland 8291.

LOOSE LEAF LEDGERS
Order Sheets and other Loose Leaf Devices.
Sheets Ruled to suit any business.
THE TRIBUNE
EIGHTH AND FRANKLIN, OAKLAND.

BUSINESS CHANCES.

WHEN the man who wants to buy a "ready made business" gets to "looking," your ad should be "THERE."

A LITTLE GOLD MINE—PRODUCER. 17-room boarding house, nicely furnished; will net $100 per month above all expenses; $800 cash or terms can be arranged. This is situated on a sunny corner in the best boarding house locality in the city of Oakland; close to cars, trains and Broadway. Address Owner, box 9610, Tribune.

ALREADY to open a first-class restaurant in connection with hotel of 45 rooms and bath, in the main street, headquarters for business men; rent reasonable. Box 9652, Tribune.

A SNAP—100 per cent profit; partner with $1200 cash; or particulars, Box 9651, Tribune.

BUTCHER SHOP FOR SALE—On account of dissolution of partnership, one of the best shops in Fruitvale will be sold. Fine trade; full equipment. Inquire Lyman Hartrad, 3110 E. 14th st., Fruitvale, or H. J. McIsaac, Humboldt Bank Bldg., S. F., Cal.

BEST meat and produce store in East Oakland, $2000; will invoice more; terms. 1750 11th ave. Phone Merritt 2948.

BLACKSMITH shop; good old-established business, price reasonable. Apply T. Tierney, Irvington.

BAKERY partner wanted, $1000 cash. Call 4 p. m., D. Adler, 1721 Park st., Alameda.

CORNER home bakery, lunch and coffee saloon, candies and groceries; nicely fitted up; kitchen and living rooms complete; cheap rent; lease; sell cheap, owing to sickness. 601 E. 12th st.

CONCESSIONS and privileges for sale for San Mateo Carnival and Street Fair, June 9 to 13. Apply to Henry's Theatrical Exchange, 933 Market st., Commercial building.

CORNER STORE—Bargain, $3500; store, 2 living rooms; lot 54x175 feet. 3402 School st. and Peralta ave., E. Berg, Upper Fruitvale.

EIGHT district managers wanted in California, Los Angeles, San Bernardino, Stockton, San Jose, San Francisco, Oakland, Santa Rosa, Sacramento. Exclusive contract for large territory. Problem of cheaper fuel solved. Cost of maintaining kitchen range permanently cheapened one half. Every family needs one and will finally have it. Demand constantly increases. Temporary investment of $200 required for a few weeks only to properly equip sub-agents who will buy district manager at Lewistown, Montana, writes: "Ninety per cent of installations result in sale." Director of State of Georgia Agricultural Experiment Station writes: "You are public benefactors." Pres. 1900 Washer Co. writes: "You may use my name all you want." STANDARD UTILITIES CORPORATION, Scranton, Pa.

FOR SALE—In Berkeley apartment and rooming house, splendid location; close to university; 29 rooms, 9 baths; good business, nice furniture throughout; every way, price $2650; terms. Particulars, F. B. Monroe, 2615 Shattuck ave., Dwight way, Berkeley.

FOR SALE—Restaurant and fixtures, also furniture for 7 living rooms in the rear; on Telegraph ave., cost over $400 7 months ago; will sacrifice ¼ if sold quick; parties leaving the State. W. B. Thomas & Co., 4120 Telegraph ave., Oakland.

FOR SALE—Home bakery and delicatessen, doing fine business, good location; near local trains. Apply 2104 Kittredge st., Berkeley. Phone Berkeley 4858.

FOR SALE—Harness shop, complete outfit; stock and fixtures at invoice; no reasonable offer refused. Apply 5009 E. 14th st., Hunter. Phone Merritt 520.

FOR SALE—Branch Bakery and light grocery, clearing $ 00 per month; $700. Box 5720.

FOR SALE—First-class fruit and vegetable route, best in city. Box 15,544, Tribune.

GENERAL merchandise grocery, steady trade; have patent which needs attention; will sacrifice, $750 unusual profits. Box 9706, Tribune.

GOOD paper route for sale or exchange for real estate of equal value. Inquire 1515 19th ave.

GROCERY and notion store; near two schools. 8th and Campbell sts.

IF you have a grocery stock and no business, write us. Box 9788, Tribune.

PLUMBING shop in Alameda, consisting of tools and small stock of supplies; will sell cheap; good reason for selling. H. F. Eckert, 703 Central ave., Alameda.

RESTAURANT and gent's furnisher cheap; Fruitvale, nice neighborhood. Box 7167, Tribune.

WILL SACRIFICE
For sale—A restaurant that is a bargain, the best buy on the bay, at your own terms; other business must sell; fine cash trade.
HOME RESTAURANT,
1288 47th ave., opp. depot, Melrose.

WANTED—Some one with five to ten thousand dollars to invest in well-established business; making money, positively; brokers and agents not answered; investigate. Box 9692, Tribune.

WANTED—Party with $100 to $500 to join me in organizing a company; will double out money in 3 months; investigate this today. Address box 15,565, Tribune.

WANTED—Young man, educated gentleman with $2000 cash to take an active or silent interest in corporation; good salary. Box 9624, Tribune.

34-ROOM APARTMENT HOUSE; GOOD NEIGHBORING LEASE; WILL SELL REASONABLE AND TAKE PART CASH; MUST BE SEEN TO BE APPRECIATED. BOX 15,542, TRIBUNE.

14-ROOM corner; connecting store for private or public dining room; rent reasonable. Apply 1601 8th st.

WHEN the owner of "idle money" looks, your business opportunity ad. should be "THERE."

PRIVATE WIRE
CHICAGO-NEW YORK
J. C. WILSON
Member New York Stock Exchange, Chicago Board of Trade, The Stock and Bond Exchange of San Francisco.
Mills Building, San Francisco.
Phone Kearny 482.
LOS ANGELES—Hotel Alexandria.

CLASSIFIED ADS IN THE TRIBUNE PAY BIG RETURNS FOR MONEY INVESTED.

Established 1877
LOGAN & BRYAN
MEMBERS
N. Y. Stock Exchange
Boston Stock Exchange
Chicago Stock Exchange
N. Y. Cotton Exchange
N. O. Cotton Exchange
Chicago Board of Trade
Direct wires
385 Pine St., S. F.; Phone Douglas 2381 and Douglas 783.
H. G. SAMUELS, Manager.

EX-PUGILIST IS HELD FOR CRIME

Jimmy Horn Must Face Trial For Assaulting Marysville Telephone Operator

MARYSVILLE, Cal., May 29.—The preliminary examination of Jimmy Horn, the ex-prize fighter, on a charge of rape, preferred by Roma Rupert, a telephone operator, took place before Judge Rich this morning at 10 o'clock.

At the close of the evidence the defendant was held to appear before the Superior Court, with bonds fixed in the sum of $10,000.

The evidence of the young woman was practically the same as that given at the preliminary examination of Ray Barros Friday, who is up on the same charge.

BANKERS DINE IN TRUE SPANISH STYLE

Eat Enchiladas and Tamales Under Old Cypress Trees of Monterey

MONTEREY, May 29.—The bankers' convention, which has been in session at Del Monte for three days, was brought to a close in a delightful manner. The women, who accompanied their husbands, entertained Thursday and Friday at the homes of Mr. and Mrs. T. J. Field and Mr. and Mrs. C. P. Doty. Saturday was reserved for the entertainment of both husbands and wives, and the day's outing will be long remembered by residents and visitors alike. Every possible conveyance was pressed into service for the use of the guests. Manager Warner of the Del Monte started the party from the hotel at 8:30 in the morning for the presidio at Monterey, where a dress parade was witnessed. The party was then taken around the famous seventeen-mile drive to Pebble Beach and had a Spanish dinner under the old cypress trees. Plates were laid for more than 450. Harry Stuart Fonda, the artist, managed this part of the program. The menu comprised enchiladas and tamales with stuffed olives and potato salad, grilled chops, sausages and Spanish beans, wines, apple pie and coffee, cigars and cigarettes.

Everything was cooked in the true Spanish style over pits full of glowing coals, presided over by Ramona Martinez.

Mr. Radke made a delightful speech, referring to the splendid work concluded at this convention and dwelling on the lavish hospitality extended the visitors by the Monterey and Pacific Grove contingent. Many others were called upon and responded.

Mr. Metz was chairman of the entertainment committee.

STANFORD PICKED TO WIN CHICAGO MEETING

Coach Stagg Concedes Victory to Team of California Athletes

CHICAGO, May 29.—Stanford University's track stars are headed for Marshall field. The Palo Alto athletes are booked to win next Saturday's conference at Marshall field, according to Coach Stagg of the University of Chicago and his brother leaders of the Middle West. Coach Stagg predicts victory to the Pacific Coast champions by an easy margin.

The far Westerners have cleaned up everything in their district and they have a roster of stars superior to any in the "Big Eight" territory. Chicago should finish second in a hard fight for points with Illinois, the midway critics think.

The 1909 edition of the classic meet is scheduled to be far and away ahead of the conference meets of the past two years. Sensational performances in almost every event are looked for, and Chicago, Illinois and Wisconsin are doped to put up the major share of the starring for the Mississippi valley region.

MOTHER HUNTS BABES KIDNAPED BY FATHER

SANTA ROSA, May 29.—Mrs. Margaret McWilliams of this city is still in San Diego, waiting for her husband to come out of hiding with their two little children.

McWilliams was served with divorce papers on his mountain ranch on the Mexican border. He defied the officer and the order of Superior Judge Seawell of this county giving the custody of the children to the mother pending the hearing and determination of the divorce proceedings instituted by the wife, and hurried back with them into the hills. Since then he and they have been sought without avail. It is not believed that he has gone over into Mexico, however.

Mrs. McWilliams, whose attorney is Thomas J. Butts of this city, will keep up her fight for the children.

BIG AUTO RACES TO BE HELD BY PORTLAND CLUB

PORTLAND, Ore., May 29.—On Saturday, June 12, the Portland Automobile Club will hold its second annual road race on the base line course. The course is 14.6 miles in length and is one of the finest road race courses in the country. There will be two races of fifty miles each, one of 100 miles and one motorcycle race of 15 miles, and while the entries are not yet complete, it is safe to state that there will be at least forty entries.

Among the drivers will be Bert Dingley, Murray Page, F. A. Dundee, Gus Seyfred, Frank Seifert, Harry A. Bell and H. O. Harrison. All are Eastern drivers of more or less note, and besides them there will be several local drivers.

BIRTHS, MARRIAGES AND DEATHS

DEATHS.

BAKER—In Oakland, May 28, 1909, Minna Baker, beloved wife of F. Baker, and mother of Max, Gottlieb George, Rebecca and Augusta Baker, a native of Russia, aged 38 years and 9 days.
Friends and acquaintances are respectfully invited to attend the funeral at F. Baker's residence, 607 Fifth st. cor. Oakland, Cal., Sunday, May 30, at 2 o'clock p. m. Please omit flowers. Interment, Home of Peace Cemetery.

Officers and members of the Daughters of Israel Relief Society are requested to attend the funeral of the late member, Mrs. Peter Baker, on Sunday, at 2 o'clock p. m., at her late residence, 607 Fifth street.

Albert J. Brown, Pres.
Amos W. Evans, V. Pres. and Mgr.
Albert Brown Company
FUNERAL DIRECTORS
Business Established 1877.
FUNERALS PROPERLY CONDUCTED.
570-72 Thirteenth St., Oakland.
Odd Fellows Building, Berkeley.
Phone Oakland 18. Home A 3618.
Berkeley 981.

COPPER CO. DIRECTORS FACE JAIL

Missing Books Must Be Found Before Tuesday or Federal Prison Will Open

AUGUST HEINZE SILENT TO CHARGES OF FRAUD

District Attorney Confident That He Can Convict "Copper King"

NEW YORK, May 29.—Sandford Robinson and other directors of the United Copper Company were as busy as the proverbial bees today searching for ways to compel the delivery to them of the missing books of the company, which they have been ordered to produce before the United States authorities on Tuesday or go to jail.

The books contain entries which the government authorities believe will prove that Augustus Heinze, as president of the Mercantile National Bank, illegally loaned money to himself and others.

Heinze did not visit the office of his copper company until almost 1 o'clock this afternoon, after the hour when Wall street business on Saturday is ended. He refused all interviewers.

Secret Preserved

The telephone wire between the offices of Sandford Robinson and Heinze were kept hot, but the utmost secrecy was observed. No official meeting of the directors was held, but they got together to discuss the dilemma in which Heinze had placed them.

United States District Attorney Wise was all smiles. The news of the mutilation of the books and their disappearance has attracted the attention of District Attorney Jerome, who, it is expected, will immediately start his own investigation.

Lesson to Wall Street

"This is the first time on record that a Grand Jury forced a meeting of the directors of a company," said Mr. Wise. "And that is something. It points a lesson to Wall street."

Mr. Wise will proceed at once on the two indictments that have already been found against Heinze by the Federal Grand Jury. One of these is for over-certification of checks and the other is for misapplication of some $3,000,000 of the funds of the Mercantile National Bank. The District Attorney is sure he can convict the young "copper king" and send him to join his one-time associate, Charles W. Morse.

SIX COMPANIES MAKE EFFORT TO PUNISH MAN

SAN MATEO, May 29.—Attorney John S. Hogan, representing the Chinese Six Companies, arrived here today in relation to the prosecution of Dave Sheerin, alias Sharon, who is charged with assault to commit robbery. It is alleged that Sheerin beat Lo San, in the employ of the W. H. Crockers.

Sheerin is now out on $2500 bail and Hogan would have the bail increased to $5,000. He will act as special prosecutor in the case. Detectives for the Six Companies claim that Sheerin is implicated in the robbery of a number of Chinese and that additional charges against him are to be filed.

Sheerin is twenty years old and is more than six feet tall.

SANTA CLARA PRUNE GROWERS INCORPORATE

SAN JOSE, May 29.—The prune growers of Santa Clara valley met at the Chamber of Commerce rooms here today and perfected a permanent organization. Articles of incorporation have been filed and a board of directors elected. The directors are: H. A. Dalzell, Coyote; H. Topham, Berryessa; R. P. Van Orden, Mountain View; J. T. Dunn, Palo Alto, and A. Kelley, Morgan Hill.

The organization is to be known as the Santa Clara Valley Prune Growers' Association. The purpose of the association is to find a ready market for the prune crop of this county.

BAND PROGRAM AT GOLDEN GATE PARK

SAN FRANCISCO, May 29.—The following program will be given at Golden Gate Park tomorrow, C. H. Casana, director: Anthem, "Star Spangled Banner"; march, "Tannhauser," R. Wagner; waltz, "Estudiantina," Waldteufel; excerpts, "Der Trumpeter von Sackingen," Nessler; humoresque, "Jolly Musicians," Muscat; caprice, "Awakening of the Lion," D. Konski; Mosaic, "Tannhauser," R. Wagner; Reverie, Roncoveri; collection, "Jacobite Songs," Cassner; gems from "Wang," Morse; barn dance, "Fluffy Ruffles," Corin; "America."

SOUTH TO RECEIVE FRENCH AMBASSADOR

LOS ANGELES, May 29.—Everything is being put in readiness for the elaborate reception at the Chamber of Commerce next Wednesday evening, when Ambassador Jusserand will be the guest of honor. The full details of the reception have not yet been arranged, but General Adna R. Chaffee, chairman of the committee, with an active force of assistants, is working diligently, and will see that every phase of the reception is appropriate. The ambassador is due to arrive in Los Angeles Tuesday.

HUSBAND GETS DIVORCE ON CROSS-COMPLAINT

SACRAMENTO, Cal., May 29.—John C. James has been granted a divorce from Clara Anne James by Judge Post on the cross-complaint for separation entered by Mr. James. After Judge Post made the decision, Mr. James agreed to allow $15 per month alimony for the support of his child.

DOMINICAN MISSION CLOSES AT STOCKTON

STOCKTON, May 29.—The Dominican Mission, which has been successfully conducted in this city at St. Mary's Church for the last two weeks, will close tomorrow evening, when, at 7:30 o'clock, Father Costello will deliver the sermon. The Papal blessing will be given.

AUDITOR LEAVES TO ATTEND CONVENTION

SACRAMENTO, Cal., May 29.—City Auditor Fred W. Carey left this afternoon for Detroit, Michigan, where he will attend the annual convention of the National Association of comptrollers and accounting officers, which begins next Thursday. Carey will deliver an address before the convention.

NOTICE OF SALE OF REAL ESTATE.

In the Superior Court of the State of California, in and for the county of Alameda.

In the matter of the Estate of J. M. Young, Deceased.

Notice of Sale of Real Estate.

Notice is hereby given that in pursuance of an order of the court, made on the 30th day of April, 1909, to the matter of the above entitled estate, the undersigned, executor of said estate, will sell on and after Friday, the 4th day of June, 1909, at private sale, at the office of Messrs. Fitzgerald & Abbott, Room 605 of the Oakland Bank Buildings, No. 504 Broadway, in the City of Oakland, County of Alameda, State of California, to the highest bidder, upon the terms hereinafter mentioned, and subject to the confirmation of the above entitled court, all the right, title and interest of said J. M. Young, at the time of his death, and all that the said estate has by operation of the law, or otherwise acquired, other than or in addition to that of the said J. M. Young, at the time of his death, in and to all that real property situate in the City of Alameda, County of Alameda, State of California, and particularly described as follows, to-wit:

BEGINNING at a point in the western line of Walnut Street, distant thereon three hundred and twenty (320) feet southerly from the point of intersection of the southerly line of Walnut Street with the southerly line of Clinton avenue, as said avenue is delineated on the map hereinafter referred to; running thence westerly, at right angles to said line of Walnut Street one hundred and twenty-five (125) feet; thence southerly, at right angle, one hundred and twenty (120) feet; thence southerly along a line parallel with the western line of Walnut Street and thence northerly along the western line of Walnut Street seventy-five (75) feet, more or less, to the point of beginning. BEING Lots 56 and 57, Block "D" of the Bellevue Tract, Alameda, as said Lot and Block are delineated and designated on a certain map of the Bellevue Tract, being Lots 56, 57, 66, 67 and 68 of Block "D" of Lots adjoining the Bellevue Tract, subdivided February, 1885, and filed July 21, 1885, in the office of the County Recorder of Alameda County. ALSO,

COMMENCING at the intersection of the western line of Walnut Street and the southerly line of Lot Nine (9) in Block "D" as said Lot Nine (9) is designated and delineated on that certain map entitled Map of the Bellevue Tract, Alameda, being Lots 56, 57, 66, 67 and 68 of Block "D" of Lots adjoining the Bellevue Tract, subdivided February, 1885, and filed July 21, 1885, in the office of the County Recorder of Alameda County; thence southerly along the western line of Walnut Street to the southerly line of Lot Nine (9); thence along said southerly line of Lot Nine (9) extended southerly in a straight line; thence northerly along said line to the southerly line of said Lot Nine (9); thence easterly along the southerly line of said Lot Nine (9) to the point of commencement.

Terms and conditions of sale: Cash in gold coin of the United States, 10 per cent of the purchase price to be paid at the time of the sale, balance upon confirmation of sale; deed at the expense of the purchaser.

The bids or offers must be in writing and may be left at the offices of Messrs. Fitzgerald & Abbott, above mentioned, or delivered to the undersigned executor personally, or may be filed in the office of the Clerk of the above entitled court, at any time after the first publication of this notice, and before the making of the sale.

Dated May 18, 1909.

T. M. FITZGERALD,
Executor of the Estate of J. M. Young, Deceased.

CARL B. ABBOTT,
Attorney for Executor, 605 Oakland Bank of Savings Building, Oakland, California.

NOTICE.

In the Superior Court of the State of California, in and for the county of Alameda.

In the Matter of the Estate of Mary Ronch, deceased.

Notice is hereby given that in pursuance of an order duly made by said Court on the 3d day of May, 1909, in the matter of the estate of Mary Ronch, deceased, the undersigned, administrator of the said estate, will sell at public auction, to the highest bidder, for cash, in gold coin of the United States, and subject to the confirmation of said Court, on Saturday, the 12th day of June, 1909, at the hour of twelve o'clock noon, at the auction room of J. A. Munro & Co., 1907 Clay street, in the City of Oakland, County of Alameda, State of California, all the right, title and interest of said Mary Ronch at the time of the death of the said decedent, and all the right, title and interest that the said decedent has acquired by operation of law, or otherwise, other than or in addition to that of said deceased, at the time of his death, in and to all that real property situate in the City of Oakland, County of Alameda, State of California, described as follows, to wit:

Commencing at a point in the Eastern line of San Pablo avenue, as laid down and delineated on a certain map entitled "Map of the Rancho Ocoxalla," filed November 18, 1889, in the office of the County Recorder of Alameda County, distant therefrom 1000 feet southerly from the intersection of the said Eastern line of San Pablo avenue with the southerly line of Ninth street; thence Easterly parallel with said Ninth street, 150 feet; thence Southerly along a line parallel with said San Pablo avenue, 50 feet; thence Westerly parallel with said Ninth street, 150 feet to the said Eastern line of San Pablo avenue; thence Northerly along said Eastern line of San Pablo avenue, 50 feet to the point of commencement.

Being a portion of Lot No. 18, Block A, as said Lot and Block are delineated on a certain map entitled "Map of the Rancho Ocoxalla," filed November 7, 1889, in the office of the County Recorder of Alameda County.

Terms and conditions of sale: Cash in gold coin of the United States; ten (10) per cent of the purchase price to be paid at the time of the sale, and the balance upon confirmation of sale by the said Superior Court and the delivery of a conveyance.

Dated, May 19, 1909.

G. W. GRAY,
Administrator of the Estate of Mary Ronch, deceased.

GEO. W. REID and JOHN S. DEL CARLO, Attorneys for Administrator, rooms 1101-2, Bank of Savings building, Oakland, Cal.

NOTICE OF TIME SET FOR PROVING WILL, ETC.
No. 13289.

In the Superior Court of the County of Alameda, State of California.

In the matter of the estate of Susan T. Young, deceased. Notice of time set for proving will, etc.

Notice is hereby given that a petition for the probate of the will of Susan T. Young, deceased, and for the issuance to Chester D. Norwood of Letters thereon has been filed, and that Monday, the 14th day of June, A. D. 1909, at 10 o'clock a. m., at the Courtroom of the Court, Department No. 4 of said Court, at the City of Oakland, in the County of Alameda, has been set for the hearing of said petition, when and where any person interested may appear and contest the same, and show cause if any they have why said petition should not be granted.

Dated May 26, 1909.

JOHN P. COOK, Clerk.
By W. E. ADAMS, Deputy Clerk.
THOS. E. HAVEN, Mills building, San Francisco, Cal., attorney for petitioner.

NOTICE OF TIME SET FOR PROVING WILL, ETC.

In the Superior Court of the County of Alameda, State of California.

In the matter of the estate of Jacobine P. H. Roemer, also known as Jacobine P. H. Roemer, deceased. Notice of time set for proving will, etc.

Notice is hereby given that a petition for the probate of the will of Jacobine P. H. Roemer, also known as Jacobine P. H. Roemer, deceased, and for the issuance to William C. Roemer of Letters testamentary thereon has been filed in this Court, and that Friday, the 11th day of June, A. D. 1909, at 10 o'clock A. M. of said day, at the Courtroom of Department No. 4 of said Court, at the Court House in the City of Oakland, in the County of Alameda, has been set for the hearing of said petition, when and where any person interested may appear and contest the same, and show cause if any they have why said

Boys' and Girls' Top Coats

Our stock of Boys' and Girls' Reefers for this Summer is most extraordinary. Every new shading and color effect is to be found in our immense selection. Many entirely new models are being shown for the first time, which are not only pleasing in appearance, but also moderate in price.

Boys' Reefers $2.95 Up **Girls' Reefers $4.95 Up**

YOURS HONESTLY

Money-Back Smith

Washington Street, Corner Tenth

Grand Barbecue and Prize Contest

$1000 Given Away in Prizes

Sunday, May 30th

At Beautiful Melrose Heights

MELROSE, CALIF.

On the highest part of Melrose Heights overlooking the Scenic Boulevard and a splendid landscape and marine view, we are going to have a big tree barbecue and prize contest.

A half dozen of the choicest beef cattle to be had will be furnished and served by the California Co-operative Meat Company. Plenty of hot coffee and bread will be served with the meat. There will be good music and a general good time.

No shacks are allowed on Melrose Heights, no saloons, no Mongolians or Africans, no business houses on residence streets, large lots and wide streets, 50 and 100 feet between the house.

Melrose Heights has splendid transportation facilities. It is only one block from the Tract to the East 14th-street car line, where the cars run every 5 minutes; 15 minutes to Oakland with a 5-cent fare. Southern Pacific local three blocks from the Tract with 20-minute service to San Francisco.

A fine new grammar school is being erected on the Tract and the John C. Fremont High School is one block away.

The Scenic Boulevard passes through the center of the Tract. The splendid climate of Melrose Heights, together with the restrictions, and many other advantages, make this an ideal residence suburb.

M. T. MINNEY COMPANY, 1259 Broadway, Oakland, Calif.

I guess it will take ..... minutes and ..... seconds to drive the team of burros from your Oakland office to the Barbecue on the Summit of Melrose Heights, May 30th.

Name .....

Address .....

$1000.00 GUESSING CONTEST

How long will it take to drive our team of burros from our Oakland Broadway Office to the top of Melrose Heights? To the ones who first send us the nearest correct answers to the above question we will give $1000 in prizes as follows: First prize, $100 gold coin. Next five prizes, each $100 first payment on Melrose Heights lot. Next five prizes, each $50 first payment on a Melrose Heights lot. Next five prizes, each $30 first payment on a Melrose Heights lot.

The burros will leave our office at 2 o'clock, May 30th, the day of the big barbecue, and will be driven directly to the scene of the barbecue, on the highest portion of the tract. Representatives of The Tribune and the Bulletin will act as timekeepers and judges.

Mail your guesses directly to the M. T. MINNEY COMPANY, 1259 Broadway, or drop them in the box at the barbecue Sunday. All guesses must be in before 2 o'clock, May 30th. In case of a tie, the one received first will be given preference. One guess free to everyone except newspaper men and employes of M. T. Minney Company. Send in your guess right away. Just write how many minutes will be required to drive the burros from our office to the tract. Write your name and address plainly.

Be sure and come to the barbecue next Sunday. Take East Fourteenth street cars or Southern Pacific Local to Melrose and walk to the tract one block north of car line.

M. T. MINNEY CO.

1259 Broadway, Oakland

BOOK BINDING of all kinds done in a manner that will please you at **The Tribune**

CLASSIFIED ADS IN THE TRIBUNE PAY BIG RETURNS

St. Paul's Episcopal Church

Grand ave. and Webster St.

THE REV. ALEXANDER ALLEN, Rector
The Rev. Crompton Sewell Butts, Assistant

Holy Communion	8 A. M.
Sunday School	9.45 A. M.
Morning Service	11 A. M.
Vespers with Sermon	5 P. M.

WEDDINGS SHOULD DECREASE IN APRIL

Births in State Were 2616, a Falling Off From Previous Month

In the Monthly Bulletin for April issued by the California State Board of Health, a copy of which has just been received by County Clerk Cook upon the vital statistics of the state for the month.

The report shows that there were 3,99[illegible] marriages throughout the state last month and for an estimated state population of 2,037,920 they equal an annual rate of 10.1, against 8.6 for the preceding month of March. The April totals were highest in the following counties: Los Angeles 370, San Francisco 311, Alameda 183, Santa Clara 91, Orange [illegible], Marin 65 and Fresno 60. The aggregate for Alameda and the other bay counties (San Francisco, Contra Costa, Marin and San Mateo) was 599.

The Birth Rate

For April there were reported 2,[illegible] living births, a rate of [illegible] births per 1,000 population, compared with 14.2 for March. The rate was highest in the following counties: Los Angeles 232, San Francisco [illegible], Alameda 28[illegible], Santa Clara [illegible], Fresno [illegible], Sacramento [illegible] and San Bernardino [illegible]. Among the 102 cities which reported for the twenty-five preceding years, the following cities had the highest rates, the following being in order: San Francisco 506, Los Angeles [illegible], Oakland [illegible], Sacramento 50, San Diego [illegible], Berkeley and San Jose each 40, Pasadena 37, Alameda 36 and Fresno. Riverside and Stockton each [illegible]. The aggregate for Oakland and the transbay cities (San Francisco, Berkeley and Alameda) was 775.

Although 2616 deaths were reported in April, the death rate was 15.5, against 16.[illegible] for the month before. The death rates were highest for the following counties: Los Angeles [illegible], San Francisco 617, Alameda [illegible], Santa Clara 101, San Joaquin [illegible], Sacramento 78, San Bernardino 7[illegible], Napa 71, Sonoma 68, Napa 59 and San Diego 57. There were reported 401 deaths in the twenty-five preceding cities, the highest total being as follows: San Francisco 567, Los Angeles 401, Oakland 266, Sacramento [illegible], Berkeley and San Diego each 48, Stockton [illegible], San Jose [illegible] and Pasadena 26. The aggregate for the transbay cities (Oakland and the transbay cities) was 189, and for the entire metropolitan district (Alameda and the other bay counties) was 857.

Deaths From Tuberculosis

In April there were altogether 422 deaths or 16.1 per cent of all from various forms of tuberculosis, and 416 or 15.9 per cent from diseases of the circulatory system, tuberculosis thus leading heart disease slightly. In March, instead of typhoid fever, as usual, diphtheria and croup led, and epidemic disease cases with 23 deaths, instead of for typhoid fever, 18 for whooping-cough, 15 for measles and 1 for all other epidemic diseases.

It has always been the contention of the Laboratory of the Department of Pure Foods and Drugs of the State Board of Health that there should be a reduction of skim milk among people in the larger cities than is present recorded, and in the Monthly Bulletin Professor M. L. Jaffa, the head of the department, gives space to a short discussion of the subject. He says that it has been stated by some dairymen that the sale of skim milk in large cities would interfere with the sale of whole milk, and hence the many objections made by manufacturers for the sale of skim milk.

The objection, however, does not seem to hold good, says the director, as it would appear to be carrying the idea of protection altogether too far. In Denmark skim milk is sold to the public, the product being entirely sold to the consumer.

Good Article of Food

The skim milk comes in cans of square shape, while those for whole milk are of the ordinary round form, and the provisions of the milk ordinances in the large cities of Denmark are explicit and the enforcement strict, so that there is no incentive for the milkman to mix the milks. The public therefore are able to obtain a most excellent article of food at a very low price, and it is to be regretted that similar practices do not obtain in our large cities.

The State Board of Health's sanitary exhibit car is receiving a flattering reception in its tour through the state, according to the Monthly Bulletin. Everywhere it goes it is being visited by crowds of people who seemingly appreciate the lessons taught.

Teaching Sanitation

"There is no doubt but that this method of teaching sanitation especially in the smaller towns will do a vast amount of good," says the Bulletin. "We aim to contrast the sanitary with the insanitary and show how a change can be made for the better. To do this models, pictures and statistics are used, and explanations are made as parties are going through the car.

"The present trip will of necessity be hasty and many places will not be visited for want of time, but a large part of the state will be covered. It is hoped that the demand for such instruction will be so strong that the next legislature will appropriate money to build and equip a car for the purpose. The Board of Health says that it should be on the road all the time stopping at the small places and staying at all long enough to answer all questions and give all a chance to learn.

"The active campaign against flies made by the newspapers has done good to the state, according to the Bulletin. They are responsible for a vast amount of sickness and their destruction the Board of Health believes will save many a trip of the little white hearse and the big black one, too. The Bulletin continues:

Fight the Flies

"The campaign should be active from now on. No time to lose, for every fly the flies multiply. No one can be excused from doing his part. It is not to the health officer we must principally look out to the citizen. The health officer can advise and direct, and be active in spurring on the negligent and careless, and thereby fatuity should see that ordinances are passed forbidding the accumulation of manure and other filth in which flies breed. The police authorities who as a rule entirely neglect the enforcement of all sanitary regulations should not be busy. They should arrest without fear or favor everyone who does not obey all sanitary laws.

"The citizen should have an interest and for the sake of the health of his family and the reputation of his town clean up. The breeding places of flies is in the manure pile, the open toilet vault, in garbage, old rags, papers, vegetables, etc. The destruction of all these not only removes the breeding place for flies, but it counts for general sanitation and better standards of life.

"This work can be done only by united effort. The citizen must do the work and should do it willingly, but if he is not the strong hand of the law should compel it."

We are closing out all hollow and fancy sterling silver at factory prices. P. C. Pulse Co., Inc.

TELLS OF LIFE AS WAR PRISONER

Col. Homer B. Sprague Relates Experiences at Libby and Danville

Colonel Homer B. Sprague, formerly president of the University of North Dakota, lectured yesterday afternoon at the Chabot Observatory on his life spent in the Southern prisons. Colonel Sprague enlisted in the Thirteenth Connecticut Volunteer Infantry, mustered on December 12, 1861, and passed through all the campaigns of 62 and 63.

During the battle of Winchester, September 19, 1864, still a veteran, General Sheridan ordered a reconnoitering party (with three colonels) to hold a redoubt during the passage of a supply train, stating that a great deal depended on the successful accomplishment of the maneuver. We gallantly obeyed our orders, vanquishing from dawn through we knew what the inevitable result would be, death in a Southern prison. It was no joke, for we were surrounded, captured, prisoners and marched off the field. We officers were separated from the enlisted men, and were shown little more courtesy than a herd of pigs would. Although clothing was hard to get, the old, old, old,